3 CENTS PAY NO MORE!

Chicago Daily Tribune

THE WORLD'S GREATEST NEWSPAPER

FINAL ★★

VOLUME CIII.—NO 16 C [REG. U. S. PAT. OFFICE. COPYRIGHT 1944 BY THE CHICAGO TRIBUNE.] WEDNESDAY, JANUARY 19, 1944. —34 PAGES THIS PAPER CONSISTS OF TWO SECTIONS—SECTION ONE PRICE THREE CENTS

END U. S. RULE OF RAILROADS

REDS HIT BACK; POINT TO PEACE YARN IN LONDON

Heed British Denial with a 'But.'

War Summaries

ALGIERS HDQ.—Yanks probe Rapido river line near Cassino. Page 6.

LONDON — Reds announce two break-thrus near Leningrad. Page 7.

NEW BRITAIN—Yanks take Jap hill on hands and knees. Page 11.

GUINEA HDQ.—New Yank unit gains on New Britain. Page 11.

LONDON, Jan. 18 (AP). — Moscow gave full acknowledgment tonight of Britain's repudiation of peace talks with Germany. But at the same time it cited a story in a British Sunday newspaper as a basis for rumors that the Nazis actually were seeking a peace.

Pravda, official Communist party paper, yesterday published a "rumor from Cairo" that two British officials had discussed a separate peace with Foreign Minister Joachim von Ribbentrop of Germany somewhere on the Iberian peninsula.

The British foreign office denied it, and today called the denial to the attention of the soviet government.

Broadcasts British Denial.

Tass, official soviet news agency, broadcast the British denial over the Moscow radio tonight and transmitted it to Russian papers.

The broadcast of the denial, however, was preceded by this comment:

"The Ankara correspondent of the Sunday Times reports the representative of the Wilhelmstrasse [foreign office], Schmidt, apparently had his tongue in his cheek when he denied rumors of peace proposals which have been once again attributed to Papen. [Franz von Papen, German ambassador to Turkey.]"

The radio then quoted the remainder of the following story published Jan. 16 in the Sunday Times of London [not to be confused with the Times of London]:

"It is true that Papen has made no proposals, but it is untrue that no proposals have been made.

"Proposals were in fact made two months ago to Turkey, who refused to relay them to the allies. Similar proposals were made in Lisbon and Stockholm.

"They are believed to have come from Hitler himself and have been based on the possibility of disunion between Britain, the United States, and Russia.

Nazis Reported Proposals.

"These proposals were: 1. Germany to retreat behind pre-war frontiers immediately; 2. Germany publicly to renounce forever her claims to colonies, but to be given a limited free hand in the east; 3. Germany to scrap her fleet and submarines immediately; 4. Germany to continue under the present regime until these conditions have been fulfilled, after which Hitler and the Nazi party would hand over to the army.

"These proposals must not be taken as indicating extreme German weakness, but as a clever last minute maneuver to save what can be saved while the going is good, without jeopardizing the remaining interests of German heavy industry, whose puppets Hitler and the war staff are.

"Well informed circles here utter a warning that Germany already is preparing for her next war in the hope that she can find enough war tired people to fall into a carefully laid trap."

"Hitler Peace Offer."

The story was used on page six of the eight page paper under a heading "Hitler Peace Offer; Ankara Report of Proposals."

The broadcast by Moscow was at dictation speed, an indication that it was meant to appear in all Russian papers tomorrow.

The quotation of the British official denial of Pravda's story was attributed to Reuters, British news agency, rather than officially. It said:

"The Reuters agency reports that the British ministry of foreign affairs has denied the rumor reproduced in a Cairo telegram of the Pravda correspondent according to which an alleged meeting took place between two leading British politicians and Ribbentrop."

It appeared possible that the

[Continued on page 8, column 1.]

Wage Dispute Settled with Raise Granted

Washington, D. C., Jan. 18 (AP).—The railroad wage dispute was settled today with raises all around and the government-seized lines were ordered returned to their owners tonight.

The return of the roads to private management, effective at midnight, was ordered by Secretary of War Stimson after receipt of a letter from the White House informing him of the settlement and recommending lifting of army control.

"I have been informed by the President that all unresolved questions have geen agreed upon by the carriers and the railroad labor organizations and that the agreements have been approved by the wage stabilization director," Stimson said in a statement.

[Strike by 6,000 molders and foundrymen in Washington and Oregon threatens production in war factories. Story on page 4.]

Agreements Assure Service.

"These agreements provide assurance there will be no stoppage of rail service and that the employes of the railroads will continue to discharge their responsibilities faithfully and conscientiously so that there may be no diminution in the rising tide of our military might.

"I have therefore ordered that war department possession and operation of the railroads cease at midnight tonight, Jan. 18, 1944."

Last to be settled was the wage disagreement with 15 nonoperating unions, representing 1,100,000 shopmen, clerks, track workers, and others who do not actually run trains. They were granted wage increases of 9 to 11 cents an hour over rates prevailing Dec. 27 when the lines were seized, just before a strike deadline.

Raise in Lieu of Overtime.

The increase, above a 4 to 10 cent raise previously ordered by a special mediation board, was in lieu of overtime. The nonoperating workers generally are on a 48 hour week and overtime does not start at 40 hours for them, as for many other workers.

Under the settlement—outlined to the President in a letter from J. J. Pelley, president of the Association of American Railways—nonoperating employes receiving less than 47 cents an hour will get an increase of 11 cents an hour, those making 47 to 57 cents will receive 10 cents more, and all others will get a 9 cent raise.

Originally Asked 20 Cents.

Under the settlement, part of the pay boost will be retroactive to last Feb. 1 and cover the period to Dec. 27. A worker entitled to the 11 cent increase will get a lump sum payment of 10 cents an hour for all hours worked at the basic wage between Feb. 1 and Dec. 27. For hours worked since Dec. 27 he will receive an additional 11 cents. It was estimated unofficially that it may require 30 days or so for most roads to get checks for these amounts out to the workers.

The 350,000 members of the five

[Continued on page 4, column 5.]

THE WEATHER

WEDNESDAY, JANUARY 19, 1944.

Sunrise, 8:15. Sunset, 5:49. Moonrise, 2:55 a. m. tomorrow. Venus is the morning star. Mars, Saturn, and Jupiter are night luminaries. [There are no evening stars.]

CHICAGO AND VICINITY: Partly cloudy and mild today, becoming fair and colder tonight; tomorrow fair and mild; high today, 43; low tonight, 24; winds 18 to 25 miles per hour today diminishing tonight.

ILLINOIS: Partly cloudy and mild today, becoming fair and colder tonight; tomorrow partly cloudy and mild; windy today.

TEMPERATURES IN CHICAGO

For 24 hours ended 2 a. m., Jan. 19:

3 a. m....25	11 a. m....37	7 p. m....43
4 a. m...†25	Noon......40	8 p. m....41
5 a. m....25	1 a. m....43	9 p. m....39
6 a. m....25	2 p. m....45	10 p. m....39
7 a. m....27	3 p. m....46	11 p. m....38
8 a. m....27	4 p. m...*47	Midn't.....39
9 a. m....29	5 p. m....47	1 a. m....39
10 a. m....32	6 p. m....45	2 a. m....38

*High. †Low.

For 24 hours ended 7:30 p. m., Jan. 18:

Mean temperature, 35 degrees; normal, 22; excess since Jan. 1, 50.

Precipitation, none; deficiency since Jan. 1, 1.02 inch.

Highest wind velocity, 23 miles an hour.

Relative humidity, 7:30 a. m., 81 per cent; 1:30 p. m., 54; 7:30 p. m., 57.

[Official weather report on page 15.]

Total average net paid circulation

DECEMBER, 1943

DAILY in excess of 905,000

THE CHICAGO TRIBUNE

2 More Republicans Elected to Congress

WHAT HAS BECOME OF "THE MAN ON HORSEBACK?"

The Generals and Conquerors of old couldn't get any place without a horse.

The Generals of today travel by the Jeep load.

Cop Attacks 4, Fires on Autos While Drunk

Policeman George Peterman of the Chicago Lawn station was disarmed by two South Holland policemen and locked up in their station last night, accused of assaulting a woman and three men during a drunken spree. Peterman is 35 years old and lives at 837 West 83d street. He has been a policeman for eight years.

George Peterman.

Miss Rose Reidy, 27, of 6118 Morgan street, told police she met Peterman during the afternoon in a tavern at 61st and Halsted streets and accepted an invitation to go for a ride with him. She said they drove to a tailor shop, where Peterman changed to civilian clothes. Then they went on a tour of taverns.

Charges Assault Attempt.

At 159th street and Grand Trunk railway tracks, Peterman stopped the car and tried to assault her, Miss Reidy said. She asserted she fought him off, and he hit her several times with his police pistol.

When a freight train blocked the crossing, another car halted nearby, and Miss Reidy ran to it, begging the driver to take her back to the city. Peterman followed her, and slugged the driver, Kenneth Day, 25, of 228 East 157th street, Harvey. Then he slugged Harry Bolen, 15712 Turlington avenue, Harvey, a passenger in Day's car.

Stops Car; Hits Driver.

When Day drove away, Peterman stopped the next car to come along, driven by Henry Amptmeyer, 1443 Sheffield avenue, Dolton, threatened him with his pistol, and struck him.

Sgt. Hiram Vanderbilt and Policeman John Moulder of South Holland arrived at the scene soon afterward. Peterman threatened them with his gun, but they took the weapon away. The two said Peterman fired several shots at other cars before he was seized.

Miss Reidy signed a complaint charging assault and attempted rape.

17 Sisters Write Sailor and Mates Want Dates

Bainbridge, Md., Jan. 18 (AP).—Seventeen sisters write twice a week to their brother, 2d Class Seaman James A. Roberts, at the Bainbridge Naval Training station. Almost every man in Roberts' barracks has angled for an invitation to visit the Roberts' home.

Tribune Features

Crossword puzzle	Page 4
Dick Tracy	Page 22
Editorials	Page 12
Friend of the Yanks	Page 9
Gasoline Alley	Page 11
Gumps	Page 22
Harold Teen	Page 8
Inquiring Camera Girl	Page 16
Little Orphan Annie	Page 19
Moon Mullins	Page 21
Neighbors	Page 14
Obituaries	Page 14
Radio programs	Page 16
Smilin' Jack	Page 22
Smitty	Page 11
Terry	Page 10
Winnie Winkle	Page 10

Protest F.D.R. Foreword on Yank Bibles

Washington, D. C., Jan. 18 (AP).—Rep. Calvin D. Johnson [R., Ill.] charged today that White House aides were promoting a fourth term among service men by including a foreword by President Roosevelt in Bibles furnished the men overseas.

White House officials replied that pocket testaments were supplied the men long before the United States entered the war, that both Bible manufacturers and Secretary of War Stimson suggested a "commander in chief" foreword.

Johnson in a statement said:

"Many New Testaments obviously prepared for American boys in the army, navy, marine corps and coast guard and offered for sale in Washington and perhaps thruout the nation, carry on their first page a reproduction of a letter on White House stationery and signed by the President."

Johnson said the President, writing as "commander in chief," commended the reading of the Bible to "all in the armed forces," calling it "an aid in attaining the highest inspirations of the human soul."

Johnson said no Christian would quarrel with that message, but added, "The propriety of a man seeking political office to thus use the Bible for motives which are at least questionable is something to be deplored."

$40,000 Shepherd's Staff from Holy Land Is Stolen

The police teletype yesterday flashed a message that a curved shepherd's staff, once used to tend sheep in Palestine, had been stolen from an automobile parked in a garage at 5330 Lake Park avenue. Stephen Haboush, 5450 South Shore drive, a lecturer on the Holy Land, reported the theft and said the staff was worth $40,000 in cash and sentiment.

Illinois Draft Shift Grants All 3 Weeks

Revised draft regulations providing for pre-induction physical examinations with actual induction postponed for at least three weeks after acceptance will go into effect in Illinois tomorrow, Col. Paul G. Armstrong, state director of selective service, announced yesterday.

The first men accepted for navy service will report about Feb. 14 and for army service on Feb. 22.

Equality for Army and Navy.

Original plans called for the first men with pre-induction physical examinations to be inducted about Feb. 8, it was learned last night. However, a delay in obtaining necessary forms caused the date to be moved to Feb. 14.

The pre-induction physical tests at the induction centers will decide whether registrants are fit for general or limited service in the army, for general service in the navy, or are physically unacceptable.

Current regulations give 21 day furloughs to army inductees, but only seven days to navy inductees. The new regulations will equalize the time granted.

Registrants who pass the tests and are accepted will receive a notice of acceptance from their local boards. They will, as in the past, receive a 10 day notice of the actual induction date sometime in the three weeks following the examination.

Two Reasons for Change.

Selective service officials pointed out last night that the old regulations were unfair to inductees assigned to the navy because they receive only one week in which to wind up civilian affairs.

Two major reasons for the new regulations were given: 1. To equalize the time granted to both army and navy inductees; 2. To give draft officials a pool of men already examined so they can provide a more regulated, orderly flow of men to the armed forces.

Appeal rights are protected in the new procedure.

Registrants whose reclassification is near may be called even before they are 1-A. Persons who desire may apply for immediate induction. Marine and coast guard requirements are filled from the navy quota.

After 30 Years, Accident Puts Gunsmith in Hospital

Edward Kozlowski, 50 years old, a gunsmith at 914 Milwaukee avenue, has been cleaning police guns for nearly 30 years without mishap. Yesterday he accidentally discharged a gun, inflicting a bullet wound in his left hand. He was hospitalized for treatment.

SENATE INSISTS UNIONS REPORT FINANCE DATA

Keep Filing Plan in Tax Bill.

BY PHILIP WARDEN.
[Chicago Tribune Press Service.]

Washington, D. C., Jan. 18.—The senate after more than three hours of vigorous debate today voted down an attempt to strike from the pending tax bill the provision requiring labor unions and farm cooperatives to file annual financial reports with the commissioner of internal revenue. The roll call vote was 43 to 34 to retain the provision.

[Roll call showing how senators voted on union provision is on page 4.]

Sentiment changed noticeably as Sen. Bailey [D., N. C.] made one of the most vitriolic attacks on organized labor for "threatening to sell out the country to Hitler" heard recently in the senate chamber.

"What we are discussing is a provision to elicit information from labor organizations, among others, concerning their income and their financial transactions," Sen. Bailey said.

Finds U. S. in Jeopardy.

"We have given the labor organizations so much power that this government itself is in jeopardy. We gave that power and it is our duty to see to it that that power is not abused.

"Just a few days ago—and the cloud is not altogether behind us—there was not a man in the senate who knew and there was not a man in the country who knew whether there would be transportation to the ports for the arms and ammunition and the clothing and food for our fighting men on the battle fronts around the world.

"Just before that there was not a man in the United States who knew whether the American people would be made to freeze this year at the instance of that modern Catiline, unmatched by any Cicero so far, at the head of the mine workers.

Closed the Mines.

"He could give forth his order to close the mines and the mines closed.

"The moment any group in this country gets strong enough to challenge the country in the hour of war, the American people will accept the challenge."

In other actions, the senate:

1. Voted down an amendment by Sen. Thomas [D., Okla.] to give tax depletion allowances on florospar, rock asphalt, ball and saggar clay. On a motion to reconsider, voted to table the amendment.

2. Voted down an amendment of Sen. Mead [D., N. Y.] to revise the admissions tax provisions of the amended bill.

3. Heard Sen. George agree to take into conference an amendment offered by Sen. Walsh [D., N. J.] and adopted, to permit taxpayers to pay the unforgiven portion of the 1942 tax due March 15 in quarterly instalments.

Sen. George said that tax payers already have this privilege if they ask the commissioner of internal revenue for it on the grounds of "undue hardship."

Tomorrow in COLOR!

HOW PARATROOPERS TRAIN FOR *INVASION*

Official action photos, showing how American paratroopers were trained at Fort Benning, Georgia, to spearhead the invasion, will be presented in full color in tomorrow's Chicago Tribune. See the training maneuvers of the men who are likely to be out in front in the invasion of the continent, depicted in full color in *tomorrow's Tribune.*

New Deal Sole Vote Issue in Pennsylvania

Philadelphia, Pa., Jan. 18 [Special].—The tide of Republican resurgence rushed onward here today as Republicans scored smashing victories in special congressional elections in Pennsylvania's 2d and 17th districts.

In the 2d district, comprising parts of central, south, and west Philadelphia, Joseph M. Pratt, the Republican nominee, was victorious by a margin of more than 5,000 votes in a contest for a seat vacated by a Democrat who had held it for four terms. Pratt, who criticized New Deal domestic policies in his campaign, defeated William A. Barrett, who campaigned vigorously as an all-out supporter of the Roosevelt foreign and domestic program.

Republican Leading, 3 to 1.

In normally Republican Montgomery county, Samuel K. McConnell, Republican, ran up a margin of more than 4 to 1 over his Democratic opponent, Marvin B. Brunner, in the first fourth of returns to be tabulated. This contest was for the seat of the late Rep. William Ditter [R.], who was killed Nov. 21 in an airplane crash. With 109 of 191 districts reporting, McConnell had 11,830 votes to 2,676 for Brunner.

The victories for Pratt and McConnell raised the Republican membership in the house to 209 and reduced the Democratic membership to 217, the slimmest margin since the Republicans lost control of the house in 1933.

Democrats Lose Majority.

Actually, the Democrats now have one less than a majority of the 435 seats, but maintain a working majority by virtue of five vacancies in addition to the two filled today. There are four minor party members. The slim Democratic edge was regarded as responsible for the Presidential order last week barring congressmen from service in uniform. Under this order Rep. Jackson [D., Wash.] an army private, will return to congress, and Rep. Gore [D., Tenn.], scheduled for army induction Jan. 19, will remain a civilian.

In the 2d district a count, complete except for one division where trouble was experienced in opening voting machines, showed 24,910 votes for Pratt to 19,329 votes for Barrett. Election officials said votes were running about 300 to the division and that the missing divisions could not affect the result.

New Deal Is Only Issue.

The 2d district contest was regarded as a direct test of voting sentiment in regard to the New Deal, which was the only issue raised between the candidates. The seat was vacated by James P. McGranery, a Democrat, who resigned last year to become assistant to the United States attorney general.

Barrett, a former member of the Philadelphia board of mercantile appraisers, waged an active campaign, promising to "give every ounce of help" to President Roosevelt. He told his audiences he would "oppose every effort to sabotage social security, unemployment insurance, and other beneficial accomplishments of the Roosevelt administration.

Pratt, who has an electric supply business, conducted a quiet campaign and confined his appearances to talks before Republican committees and clubs. He promised to vote in congress to bring about a reduction in the immense number of federal employes and to effect other economies to reduce taxation.

G. O. P. Sweep in Iowa.

Des Moines, Ia., Jan. 18 (AP).—Republican candidates won all eight seats in the Iowa legislature in yesterday's special election, complete returns showed today.

Two senators and six representatives were chosen to fill posts of Republicans who resigned. The voting was preliminary to a special session Jan. 26 to enact soldier vote legislation.

Charles W. Wade of Fairfield was named senator in the 2d district. Representatives named and their counties were: Paul Harp, Marion; E. A. Norelius, Crawford; Lloyd A. Meyer, Jackson; Dick H. Vanderbilt, Mahaska, and Paul Parrish, Taylor. T. M. Thompson was unopposed for 5th district senator, and Willard F. Russell had no opposition as Tama county representative.

HOPKINS NOTE PROBERS SEIZE 2 TYPEWRITERS

Visit Ickes' Office in Forgery Quiz.

[Chicago Tribune Press Service.]

Washington, D. C., Jan. 18.—Seizure of two typewriters from the office of George N. Briggs, assistant to Interior Secretary Ickes, by three men who said they were agents of the department of justice, today highlighted a series of fast moving developments in the "Hopkins letter" investigation.

George N. Briggs.

The typewriter seizure, which followed an announcement by Ickes that he had suspended Briggs without pay, was itself followed by a statement from Henry A. Schweinhaut, special assistant to Atty. Gen. Biddle, that the "Hopkins letter" has been proved a forgery. Briggs failed to show up at his office today and a statement issued from his home termed the entire affair an attempt to blast Ickes.

The department of justice, when asked whether Briggs was being questioned, replied that it had no comment.

Langer Reveals Letters.

The developments were touched off by the action yesterday of Sen. Langer [R., N. D.] in making public letters and telegrams purportedly sent by Briggs to C. Nelson Sparks, author of "One Man—Wendell Willkie." Sparks first published the "Hopkins letter" in this book, and later produced a photostatic copy purportedly containing the signature of Harry Hopkins, Presidential intimate. The letter, addressed to Dr. Umphrey Lee, president of Southern Methodist university, predicted Republican nomination of Willkie in 1944.

Other developments today included:

1. Ickes, who according to statements yesterday in the senate was once in possession of the letter, denied any knowledge of the missive and requested that he be permitted to appear before the grand jury investigating the letter.

Forger's Identity Sought.

2. Schweinhaut said he expected the identity of the forger of the letter to be known soon and that proof of the forgery may make it unnecessary for Hopkins, who has denied authorship, to appear before the grand jury. He said Ickes will appear before the jury.

3. The Kilgore subcommittee of the senate privileges and elections committee announced it had encountered a legal snag in considering a Langer resolution for an investigation of the Willkie nomination in 1940. Reports in the capital were that a Republican member of the subcommittee with Willkie leanings had raised a question of the subcommittee's power to investigate charges of irregularities in the Willkie nomination raised in Sparks' book.

Called Ickes' "Ghost Writer."

Briggs, 57 years old, has been in Ickes' employ about three years as a $5,600 special assistant whose duties include reviewing the secretary's mail. He is known in Washington as Ickes' chief writer of "letters to the editor," and is said to have "ghosted" some of Ickes' magazine articles, and to be working on a book which the secretary is writing about coal.

Briggs previously had been employed on several newspapers in the middle west and the east, and worked on political publicity for various candidates. Yesterday he disowned as forgeries all except two of eight letters which Langer exhibited as Briggs' letters to Sparks. He was unavailable for comment today, the only word from his home being a statement issued in his behalf by his wife. This was:

"This whole affair is a double-barreled blast at Secretary Ickes. It was the secretary who as public works administrator had Bill Langer, then governor of North Da-

kota, impeached for the misapplication of federal funds.

[In 1934 while he was governor Langer was convicted of conspiracy to interfere with the operation of a congressional act—the relief law—and the Supreme court ousted him from office. He won a new trial on appeal, was acquitted, and was reelected governor.]

"The other half of the gun barrels is occupied by the Patterson press, which is determined to wreck the secretary of the interior, and it will destroy anyone who gets in the way of its deadly purpose.

"Even if I had written everything that Sparks has released thru the two channels that for years have been thirsting for Mr. Ickes' blood, I would have a still greater contempt than I now feel for one who would furnish the newspapers with photographs of private mail which purports, as it does, to deal with very personal matters."

Ickes issued a statement yesterday likening the "Hopkins letter affair" to a mystery story. His statement today, as he suspended Briggs, was more serious in tone.

"I know nothing whatsoever about the alleged events referred to in a series of letters in connection with the so-called Hopkins letter affair that have been quoted in various newspapers today," he said.

"I recognize however the importance of clearing up not only the authorship, but the background of these letters, and since my name has appeared in certain of them I have asked the department of justice to be permitted to appear before the grand jury for questioning.

"I doubt if I can shed any light either on the letters themselves or on the antecedent circumstances in connection with them, but in such a situation as this no citizen should fail to lend what help he may, even if it be only to deny any personal knowledge of it.

"I do not relish the bandying about of my name in connection with a matter which seems to be as bizarre and absurd as it appears to be contemptible and vicious. I hope that the grand jury will soon find the person guilty of this hoax so as to be able to deal quickly and appropriately with him."

THREATEN LIVES OF 2 OFFICIALS IN RACE FLAREUP

[Chicago Tribune Press Service.]

Poplar Bluff, Mo., Jan. 18.—Threats against the lives of two county officials and their families and a warning that "the whole burg" might be dynamited were made today by anonymous letter writers in connection with the series of anti-Negro disorders that have been erupting in this Ozark hills district for several weeks.

The letters were received by Sheriff M. L. Hogg and County Prosecutor C. T. Bloodworth Sr., who brought about the indictment of 71 farmers after a mob of 200 men ejected four Negro families from Ash Hill township, an all-white community, last Dec. 8. A fifth Negro share cropping family was moved out of the township Sunday by L. J. Cooper to forestall new threats of violence.

"If you value your life and the life of your family," the letter to Sheriff Hogg read, "I would advise you to have all of the Negroes out of there by Saturday and keep them out, and also Mr. Cooper, for that is one place in old Missouri where we are determined that no Negroes shall live."

The letter to the prosecuting attorney was similar but added, "We have plenty of guns and ammunition to deal with all of you and besides, we have all of the dinimite we need to blow up the whole burg, so be wise."

BRANDS LABOR DRAFT MOVE TO PRUSSIANIZE U. S.

[Chicago Tribune Press Service.]

Washington, D. C., Jan. 18.—President Roosevelt's call for national labor draft was assailed tonight by Sen. Johnson [D., Colo.] as the act of an administration which "crawls on its belly" whenever it faces a labor problem.

Sen. E. C. Johnson.

Sen. Johnson called upon Navy Secretary Knox and War Secretary Stimson to "start fighting the war and stop trying to 'Prussianize' the American people."

Discussing "What Can We Do About Strikes?" on the Mutual Broadcasting system's American Forum of the Air, Johnson said:

"Strikes in time of war are indefensible. Their indulgence gives aid to the enemy and is a stab in the back of our armed forces. Labor knows that, congress knows it, and the administration knows it. But the administration, instead of squarely meeting the strike issue, has called for a labor conscription law.

"They say the boys in the foxholes demand labor conscription. Be not deceived. No boy in the slime of the jungle wants his father, his mother, or his brother kicked around like dogs by bungling burocrats."

No Pin-Ups at Home! No Pin-Ups Here, Yanks Told

Camp Carson, Colo., Jan. 18 (AP).—They can't have pin-up girls in the headquarters detachment barracks because, says Sgt. Ray Lynch: "Your mothers would not let you put up pin-up girls at home, so why should you expect to have them in the army?"

HIGH SCHOOL At Home!

Many Finish in 2 Years

NO CLASSES, no time wasted going to and from school. All books furnished. School established 45 years. Easy monthly terms. Write or call for Booklet E. T. 112.
Suite 814, 7 So. Dearborn. STA. 2314. Chicago, Ill.

SABATH ACCUSED OF 'STALLING' ON ARMY VOTE BILL

Democrats Join G. O. P. in Denouncing Delay.

No Snafu, Say Yanks

LONDON, Jan. 18 (AP).—The average American soldier wants to vote next fall, "and would like it well understood at home that he wants no political manipulations to prevent that vote," Stars and Stripes said today.

"Perhaps the best expression of the general feeling on this subject," said the army newspaper, "was by Capt. Carl P. Geis, Salem, Ore., fighter pilot, who was decorated with the DSC for action in the Philippines. He said, 'I can't see any difference between being a citizen at home or over here. If anything, I feel I have more right to vote now than ever before.'

"To the average soldier, the question of whether the state or federal government controls the voting is unimportant. The soldier wants to vote, with no SNAFU [situation normal, all fouled up] about it either."

BY LAURENCE BURD.

[Chicago Tribune Press Service.]

Washington, D. C., Jan. 18 (AP).—Rep. Sabath [D., Ill.] was charged today by fellow congressmen, Democrats and Republicans, with using his position as chairman of the powerful house rules committee to delay house action on service men's voting legislation.

Members asserted on the house floor that Sabath's alleged "stalling tactics" are an effort to defeat a bill already approved by the house elections committee which would retain supervision by the states of service balloting. Sabath's aim, it was charged, is to force adoption of an administration supported bill placing control over soldiers' voting in the federal government.

Consideration Refused.

Rep. Rankin [D., Miss.] told the house he requested Sabath yesterday to call a meeting of the rules committee to report the election group's voting bill to the house for immediate action.

Altho the rules committee had a meeting this morning, Rankin continued, Sabath refused to bring up the service balloting measure for consideration.

"I am tired of this stalling around by those trying to keep us from getting this bill to the house floor," Rankin said. "I again call on the chairman of the rules committee to call a meeting at once so this measure can be considered without delay."

Cox Also Protests.

Rep. Cox [D., Ga.], a member of the rules committee, also told the house "it is perfectly apparent that the gentleman from Illinois [Sabath] has no intention of permitting a hearing before his committee so this bill can be reported."

In reply, Sabath denied he had sought to delay action, but contended the rules committee had a variety of other bills which deserved consideration prior to the service balloting bill.

In answer to questioning by Rep. Fish [R., N. Y.], also a member of the rules group, Sabath refused, however, to set any definite date for consideration of the voting measure, and predicted no action would be taken this week.

Majority Leader McCormack [D., Mass.] termed today's controversy an "unnecessary outburst" and disclosed he has urged Sabath to get the bill before the house so it can be voted on early next week.

Sore Eyes? Lavoptik relieves burn, itch, or money refunded. All druggists.—Adv.

Youthful Women's
Imaginary COAT DRESS
$7.95

Looks just like a coat dress. Has a polka dot collar and piping all the way down the front, opening in a wide gore at the knee. Very tailored and very smart. Sizes 18½ to 24½ and 38 to 44.

DRESS SHOP—FIFTH FLOOR.

To the prices of our mdse. will be added an amount approximately equivalent to the Retailers' Occupational Tax.

NETCHER'S BOSTON STORE

New Gold Star

[TRIBUNE Photo.]

Frances Gearson, Nancy Miller, and Christopher Holabird (left to right) view Francis W. Parker school service flag.

A seventh gold star, commemorating the death of Lt. John H. Moffett of the army air forces, has been added to the service flag at the Francis W. Parker school. Lt. Moffett, son of Mrs. Herbert Edwards and Capt. John F. Moffett, was killed in a crash of two bombers in late December. His mother is the former India Moffett, until recently society editor of THE TRIBUNE.

Herbert W. Smith, principal of Parker school, said yesterday that the flag that covered Lt. Moffett's coffin was being given to the school by his mother, and that it would be flown daily atop the building. Lt. Moffett was a graduate of the school. After he was graduated he won one of the $500 annual Tribune scholarships awarded to children or direct dependents of Tribune employes and employes less than 25 years old.

The service flag also contains the stars of 183 former students who are in the country's service.

ARMY FINDS WAY TO KEEP MILK A YEAR IN TROPICS

Experts in the army quartermaster corps' Chicago laboratories, in coöperation with local industries, have developed a method of drying and preserving whole milk that is expected to provide improved supplies for military forces in the tropics, Col. Rohland A. Isker, director of the laboratory, said last night.

Addressing the Chicago section of the Institute of Food Technologists, he said the new method should provide the basis for a prosperous postwar domestic and export business in dried milk. Under current methods dried milk becomes rancid in tropic temperatures within a short time, whereas under the new method it will remain fresh for a year in temperatures up to 110 degrees, Col. Isker said. The new formula reduces the water content of the milk to 2.25 per cent and an inert gas acts as a preservative.

Preparation of special menus for flyers operating at great altitudes is another problem the army researchers have solved, the speaker said.

HOUSE WARNED VETS' PAY WON'T BUY THEIR VOTES

[Chicago Tribune Press Service.]

Washington, D. C., Jan. 18.—The house was warned today by one of its members—a soldier in World War I—against voting excessive discharge payments to service men in the false hope it will "bribe" soldiers and sailors to reëlect them.

The member was Rep. Short [R., Mo.] whose spoke in support of a discharge pay bill approved by the house military affairs committee. The bill, which is expected to come to a house vote tomorrow, provides a maximum payment of $300 to a service man at the time he is mustered out. It would cost an estimated 3½ billion dollars.

Short said it is "anxious congressmen" and not service men who are doing most of the worrying about discharge pay. He scolded some members who propose to double or quadruple the $300 figure.

A Rare Opportunity.

"Legislation of this type offers a rare opportunity for members to demagog, and it would be amusing were it not tragic to see how some people fall all over each other trying to show their great love for the ex-service man," Short said. "I do not know whether they are concerned so much about the welfare of veterans as they are thinking about this coming November election.

"It is not a political matter. It is time that congress got a little courage and spoke out regardless of elections. Have we gone completely crazy? Who is going to pay this bill? You who think you are going to bribe the veteran and buy his vote, you who think you can win his support by coddling him and being a sob-sister with a lot of silly sentimentality, are going to have a sad awakening."

Continuation of War.

If the war continues for two or three years, Short said, there will be 15 to 20 million men in the services and $1,000 mustering out pay, urged by some members, would cost 15 to 20 billion dollars.

Today's session was devoted largely to speeches by members of the military committee in support of their bill, which provides muster pay of $100 for those with less than 60 days' service and $300 for others.

Rep. Lemke [R., N. D.] proposed increasing the maximum to $700, and Rep. Ploeser [R., Mo.] offered an amendment providing a $100-$400 range for discharge pay, plus $60 a month for 12 months to service men unable to obtain jobs after they are mustered out.

The house will consider these and other proposed changes tomorrow before voting on the bill.

FALL KILLS WOMAN, 80.

Miss Mary Brady, 80 years old, 7713 Winchester avenue, a lifelong resident of Chicago, died yesterday in St. George's hospital of complications developing after a leg fracture on Nov. 3 when she fell near her home.

Model Driver

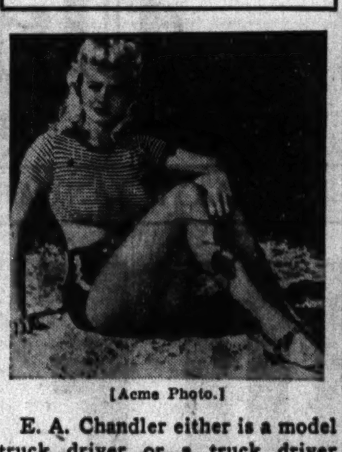

[Acme Photo.]

E. A. Chandler either is a model truck driver or a truck driver model. She used to be a model in New York; now she drives a truck in Fort Ord, Cal., motor pool.

WPB MAY PUT U.S. CIVILIANS IN PIGSKIN SHOES

Leather Shortage and Army Blamed.

Washington, D. C., Jan. 18 (AP).—Impending shortages of leather are so serious that plans are already well advanced to utilize pigskin leather in civilian shoes, it was reported tonight by war production board sources.

The new type combat boot recently approved by the army and now in limited use overseas requires more leather than former army footwear, and is in part responsible for the increasingly tight leather supply situation, the same sources said.

A falling off in imports of hides has also contributed to the leather scarcity.

Cut Civilian Use by Third.

It was learned that the leather division of WPB prepared an order 10 days ago which would deny to normal civilian uses approximately one-third of United States tanners' output for the first quarter of 1944. The production of 1 million pairs of combat boots in the same three months has also been tentatively approved plus manufacture of enough conventional type army shoes to maintain military replacement requirements.

The order was withheld pending a re-survey of leather supplies—including available pigskin—and military requirements.

Substitutes Planned.

The office of civilian requirements has been participating in all the conferences on leather requirements. That agency has planned a civilian shoe production schedule tailored to conventional leathers plus substitutes which will assure an adequate supply of civilian footgear, it was said.

Under the plans now being considered, pigskin would be used for the uppers of certain types of civilian shoes in conjunction with synthetic rubber soles and heels.

CONVENIENT CREDIT—SATISFACTION GUARANTEED

½ PRICE CLEARANCE
of Brucewood
FUR LINED COATS

	OUR REGULAR PRICE	NOW ½ PRICE
2 muskrat lined coats	$225	now $112.50
3 muskrat lined coats	$175	now $87.50
2 muskrat lined coats	$159.95	now $80
34 muskrat lined coats	$129.50	now $64.75
1 tingora lamb lined coat	$139.95	now $70
7 tingora lamb lined coats	$89.95	now $45
3 opossum lined coats	$89.95	now $45
6 zebra stenciled lapin lined	$125	now $62.50
3 zebra stenciled lapin lined	$89.95	now $45
15 coney-dyed like muskrat lined coats	$89.95	now $45
2 lapin lined coats	$100	now $50
33 lapin lined coats	$89.95	now $45

5TH FLOOR

MAURICE L ROTHSCHILD
State at Jackson

F. D. R. PROPOSAL TO DRAFT LABOR ALL BUT BURIED

Washington, D. C., Jan. 18 (AP).—National service legislation, never given anything but a cold shoulder in congressional committee since President Roosevelt proposed it a week ago, was all but finally frozen out today.

Chairman May [D., Ky.] said the action of the house military committee in pigeonholing the matter indefinitely did not preclude future consideration.

But two highly influential legislators—one a Democrat and the other a Republican, each high in his party's councils—privately expressed the conviction that the measure could not be passed at this time despite the Presidential stimulant.

Door Slightly Ajar.

They left only one door open. Both men, discussing the question separately, said the bill could be revived only if a serious strike or strikes tied up war production at a time when military casualty lists are lengthening.

Both men said, too, that the White House request came too late, that it might have been passed had it reached the capitol shortly after Pearl Harbor or even at the time when disturbed labor relations contributed to passage of the Smith-Connally war disputes act last year.

Plan Called Too Involved.

The Republican legislator also expressed belief that the President himself had raised a strong bar against any such man power mustering bill by tying to it too many controversial conditions — higher taxes, continued subsidies, and continuation of the price stabilization act.

While there are little on-the-record discussion of the point in the legislative lobby rooms, it was obvious that the task of obtaining national service legislation in the face of bitter opposition from organized labor would be doubly difficult in an election year.

The senate military committee will hear Secretary of War Stimson on the subject tomorrow. In announcing the house committee's decision, May said that "We decided to hold it in abeyance for the time being, pending further developments."

STUDENT BREAKS RULE; CHEMICAL BLAST INJURES 5

An explosion in a third floor chemical laboratory of Tilden Technical High school, 47th place and Union avenue, injured five students in a war plant preparatory class, blew out four windows, and alarmed 300 students attending classes in the building. Earl Winter, instructor, said one of the five injured had been conducting an unsupervised experiment, against the rules. Chemicals which were being mixed in a glass beaker exploded. A dozen other students in the room were unhurt.

Those injured, all of whom incurred burns on the face and body and cuts from flying glass, were taken to Evangelical hospital, but were reported in no danger. They are Steve Smith, 17 years old, 7954 Sangamon street; Harry Derezotes, 17, of 3545 West 57th place; Robert Oakford, 18, of 3438 West 66th place; Jack Suker, 17, of 5257 Princeton avenue, and Herbert J. Ast, 23, of 4721 Shields avenue.

PUSH KOMENSKY SCHOOL RAZING DESPITE PLEAS

Chicago school officials yesterday advanced their plans for tearing down one and probably two sections of the old Komensky school, 1923 South Throop street, altho 25 parents were reported to have held their children at home because they did not wish to send them across two busy streets and a railroad track. They asked that the children be sent to Jungman school, 1746 Miller street. Komensky school did not open Monday because it had been found unsafe. Children were sent to three other schools.

President of Venezuela and Party Reach Miami

Miami, Fla., Jan. 18 (AP).—Gen. Isaias Medina Angarita, president of Venezuela, arrived here tonight by special Pan American Clipper. He and his party will leave by special plane tomorrow morning for Washington, D. C., where Angarita will be guest of honor at a White House dinner. He also will visit in Philadelphia, Pa., New York and New Orleans, La.

Saleswomen Wanted

Outstanding Michigan Avenue specialty shop wishes to enlarge its ready-to-wear selling force and desires several experienced saleswomen. Give experience, qualifications, etc., also if employed at present.

ADDRESS E M 70, TRIBUNE

4TH WAR LOAN

Dig down *deep*. Turn your money into *fighting* dollars. Buy War Bonds *Now*.

Date Bait
vivid wool suit dress
$19.95

Yes, cue to romance, this black wool skirt topped by a brilliantly hued jacket—both 100% wool. The Chinese influence is plainly evident in the jacket, a HIGH style that's eye-catching and flattering to your figure. Black with Mandarin red or green; brown with gold or blue. Sizes 12-20.

FIFTH FLOOR.

THE HUB
Henry C. Lytton & Sons
CHICAGO EVANSTON OAK PARK GARY

MAYOR STUDIES PLEA TO SAVE BRIDEWELL COST

Mayor Kelly said yesterday he will consider a proposal that the Bridewell be abolished. The suggestion was made Monday before the city council finance committee by R. Patrick O'Reilly, president of the City club. O'Reilly suggested that city prisoners be sent to the county jail in order to save a large part of the $707,000 allotted to run the Bridewell in 1944.

At present, 600 of the Bridewell inmates are city prisoners and 200 are county and federal prisoners. The mayor said a large number of the city prisoners are casuals who commit minor offenses so they may be sent to the Bridewell for the winter.

These regular winter guests should be put to work in war plants, the mayor said.

$12.95

"Kashatone" fly-front.

Our seasonless classic . . . well-groomed and wearable . . . tailored on the figure-tapering lines we take such pride in! Spring rose, natural, purple, green, aqua . . . under coats now, later with furs. In "Kashatone" (55% rayon, 45% wool).

SIZES 38 TO 44

SECOND FLOOR

Lane Bryant
101 N. WABASH AVE.

[ADVERTISMENT]

Constipation Not A Disease

While constipation itself is not considered a disease, many of our present-day ailments may be traced to its effects. Thousands who have found their usual laxative becoming ineffective through prolonged use have gratefully changed to Swiss Kriss. Its herbal and vegetable laxative ingredients act gently to promote internal cleanliness, to give you the alive, refreshed feeling that comes from regular function. Pleasant to take; does not gripe. Take Swiss Kriss tonight. One dose will convince. Your dealer has Swiss Kriss or will get it for you. Money back if not delighted. For sale at Walgreen, Stineway, and all other good drug and health food stores.

How to Promptly Relieve MUSCULAR ACHES-PAINS Soreness and Stiffness

You need to rub on a powerfully soothing "counter-irritant" like Musterole for quick relief. Musterole is better than an old-fashioned mustard plaster—it actually helps break up painful local congestion!

MUSTEROLE

WE BUY DIAMONDS
Get Our Prices Before You Sell
FIDELITY
5 South Clark St.

Chicago Daily Tribune
THE WORLD'S GREATEST NEWSPAPER

Vol. CIII. Wednesday, Jan. 19. No. 16.

Published daily except Sunday at Tribune Tower, 435 North Michigan avenue, Chicago 11, Illinois.
The Tribune company, publishers.

MAIL SUBSCRIPTION PRICES.

Mail subscription prices in Illinois [outside Chicago], Indiana, Iowa, Michigan, and Wisconsin: Daily Tribune only, $6.00 per year; with Sunday Tribune, $12.50 per year.
Zones 3 and 4 in states other than Illinois, Indiana, Iowa, Michigan, and Wisconsin: Daily Tribune only, $7.50 per year; with Sunday Tribune, $15.00 per year.
Zones 5, 6, 7, and 8, inclusive, Canada and Mexico: Daily Tribune only, $12.00 per year; with Sunday Tribune, $19.50 per year.
Foreign: Daily Tribune only, $25.00 per year; with Sunday Tribune, $42.00 per year.
Entered as second class matter May 14, 1903, at postoffice at Chicago under the act of March 3, 1879.

SMASH SCHOOL THEFT RING OF 5 PUPILS, AGED 14

Burglaries and Narcotic Deals Shock Court.

BY RUTH MONTGOMERY.

The strange case of five 14 year old boys—leaders in Boy Scout, church, and club activities—who have burglarized 11 homes, countless automobiles, and stores, a theater, a school, a garage, and a museum in the last few months confronted Judge Frank H. Bicek in Juvenile court yesterday.

Traffic in gasoline coupons and food ration stamps, pilfered from cars and homes, was engaged in by the boys in the high school where they are scholastically successful freshmen students. Much of the stolen property was recovered by police from the boys' school lockers.

Peddle Stolen Narcotics.

The boys disclosed that the demand for gas coupons among their fellow students was always greater than their supply. Other loot included war savings stamps, watches, radios, electric clocks, money, a diamond ring, silverware, and morphine.

One of the boys, an amateur chemist, explained that they stole a delicate set of scales and other laboratory equipment from their high school in order to weigh the morphine which previously had been "lifted" from the Museum of Science and Industry.

One boy confessed he had a friend who "wanted to obtain some knock-out drops," and the amateur chemist proposed to try his hand at the concoction.

Didn't Need the Money.

The boys admitted, and investigators verified, that they did not need the money amassed from thievery. Each received an adequate allowance from parents of comfortable means, and all had satisfactory odd jobs after school hours. One boy was an usher in a theater he robbed of $39.70 in war savings stamps. These he converted into cash. In one home, the gang stole a war savings book containing $18.50 in stamps. One of the boys added 25 cents and converted it into a war savings bond.

The father of one boy is a Boy Scout leader and has been a constant comrade of his son in youth activities. Another father is an active worker among the underprivileged, donating his time. Only one boy is from a "broken home," and he is on the best of terms with his stepfather.

One Once Ran Away.

Juvenile authorities had had contact with only one of the boys previously. This occurred last summer when the youngster ran away from home for six weeks "to try to enlist in the navy."

Two boys said their crime career began with thefts from 10 cent store counters and the establishment of a thriving outlet for the stolen items among fellow students. Another boy, who said he first began looting cars and homes "just for the fun of being there," told Judge Bicek: "I just wanted to try to match my wits with the police officers."

The other two boys, who said they learned during a "Gang-buster" radio program how to break windows in homes without making a noise, said this and other detective serials were their favorite radio entertainment.

Judge Bicek continued the case for two weeks and ordered the boys held for psychiatric examinations.

AWOL Soldier Seized While Taking Pennies

Woodlawn police yesterday were holding James Walsh, 22 years old, an army private, who admitted he had been absent without leave from his army post since Nov. 5. Walsh was seized by John Egan, a Tribune truck driver, who found him taking pennies from a newsstand at 67th street and Western avenue.

Lucky Squirrel

Mrs. Mark C. Bullis gives Tommy Tucker, a pet squirrel, his bath after he explored coal bin.

Tommy in his "going to market" costume, awaits trip to grocery on Mrs. Bullis' shoulder.

[Wide World Photos.]

Tommy the actor, in Red Cross nurse uniform, feels the fevered brow of his china dog patient.

Washington, D. C., Jan. 18 [Special].—When Tommy Tucker fell out of a tree—he was just a plain squirrel then—and was discovered by a child who took him to Mrs. Mark C. Bullis, wife of a dental surgeon, Tommy did not realize his tumble had landed him in the lap of luxury.

While Tommy convalesced, one of the dentist's patients outfitted him with 20 costumes, which he consented to wear after becoming a tractible pet. Now Tommy rides to market on Mrs. Bullis' shoulder, where he knows the clerks always have tidbits for him, and prefers a life of ease to returning to the job of hunting his own food.

COURT UPHOLDS PRISON TERM IN PRICE VIOLATION

A prison sentence of a year and a day, imposed upon Arthur Lederer, 35 years old, a wholesale meat dealer, for criminal contempt of an injunction to enforce OPA price ceilings, was upheld yesterday by the United States Circuit Court of Appeals in Chicago. Alex Elson, acting regional OPA administrator, said Lederer's appeal was the first in the country from a contempt sentence.

Lederer, associated with A. Lederer & Co., at 816 Fulton street, was sentenced Sept. 9 after nine customers testified they had been obliged to make "side payments" of 7 to 11⅓ cents a pound on meat purchases, and that he gave them receipted bills purporting to show the sales had been based on ceiling prices.

In the decision, written by Judge Evan A. Evans, the court commented that the violations "were flagrant, numerous, accompanied by deceptive practices, indicative of criminal intent, and prompted solely by avarice and greed."

RESCUE PARTIES RACE DEATH IN DEBRIS OF QUAKE

SAN JUAN, Argentina, Jan. 18 (AP).—A mass of rubble which once was the flourishing city of San Juan, surrounded by luxuriant orchards and vineyards, presented a weird spectacle tonight.

Squads of soldiers, who had not slept since Sunday, worked wearily by lamplight to find the bodies of residents of this Andean city, which was destroyed by an earthquake Saturday night.

More than 1,500 persons were known to have been killed and more than 3,000 injured. It is estimated that when the last corpse is found the dead will number nearly 3,000.

New Temblor Rocks Ruins.

Survivors evacuated from the city are living in rude shelters, railroad cars, and in the open. Refugees throng the roads. Only 50 buildings were left standing and they will be demolished because they are not safe.

The demolition was aided this morning by temblors which caused many walls to tumble, endangering rescue workers.

Outside of the city the government is preparing seven camps as living quarters for 11,000 persons.

Rescue workers worked feverishly for fear trapped persons still living might be entombed in the ruins of large buildings.

Trapped, Loses Mind.

This afternoon soldiers rescued a man from the ruins of the Church of the Concepcion who was unharmed physically but was a raving maniac. He had been buried with 50 corpses nearly three days.

A woman seized the body of her little daughter off a pile of bodies about to be cremated and rushed off in an auto.

A doctor gazed at the body of his wife, then shot himself. A woman, believing her 4 year old daughter had been killed, went insane and then did not recognize the child when she wandered back unharmed.

One old woman frantically tore at the ruins of her house, convinced her baby granddaughter was still alive. Her hands were raw and bleeding, but she moved heavy concrete blocks and found the baby scared but unhurt in a small crib formed by the debris.

Vaccinate Survivors.

Most of the injured have been removed from the city. Vaccination of survivors is proceeding rapidly. Chilean and Uruguayan doctors and nurses are working side by side with Argentinians, performing emergency operations—often without anesthetics.

"We don't know what we would have done without the Chileans," one official said. "They have saved dozens of Argentine lives."

Doctors and nurses are living in railroad cars and tents. Most of them have given up their beds to the homeless and sick, as they have no time to use them anyway.

Railroad sleeping cars rushed to the city are serving as sleeping quarters and hospitals.

The city is without electricity and is dependent on neighboring towns for water.

ASSERTS FARM BELT TIRED OF WICKARD FOLLY

Washington, D. C., Jan. 18 (AP).—James C. Quigley, Democratic national committeeman for Nebraska, asserted here today that rank and file Democrats in the farm belt are "damning Secretary of Agriculture Wickard and his whole crew and they want him to go back to feeding hogs in Indiana. The agriculture department has sold out completely to the farmers' union."

Quigley said this was evident in the recent appointment of two regional directors of the farm credit administration in Omaha over protests of party leaders. "It was a contest," Quigley said, "between the farmers' union and the Democratic party organization of Iowa, Nebraska, South Dakota, and Wyoming. And the farmers' union won.

"But this is just picayune compared to many other things the department has done just to please the farmers' union. The department has lost all the other farm organizations."

Her Marriage Nil

[Acme Photo.]

CAROLE MATHEWS.

Los Angeles, Cal., Jan. 18 [Special].—Annuling an Aug. 2 marriage in Tia Juana, Mexico, between Carole Mathews, film player, and John Arthur Stockton, Superior Judge Henry M. Willis today counseled the actress:

"This is an old racket and should be stopped. It isn't for the people of Los Angeles. We have plenty of good machinery around here for conventional marriage, and yet people rush off to Mexico, Las Vegas, Reno, and Yuma on these stunt marriages. This marriage is not only null and void; it is nil."

Miss Mathews said she and Stockton "signed some papers that were typed in Spanish" in a Tia Juana lawyer's office. Later, she said, she found the papers she thought legalized a marriage really were only power of attorney for a proxy union.

BAR POLITICIANS IN PEACE SHIFT, JEFFERS URGES

The job of national economic reconversion after the war must not be left to politicians, but must be done by clear thinking, practical men, William M. Jeffers, president of the Union Pacific railroad and former federal rubber director, said yesterday. Expressing confidence that there are available many Americans whose ability and advice, if taken, will solve any problem, he declared, "There is more common sense on the main street of Wahoo, Neb., than on Pennsylvania avenue in Washington."

Jeffers addressed 2,000 growers, shippers, and distributors at the 40th annual convention of the United Fresh Fruit and Vegetable association in the Stevens hotel. In another address, Sen. Lucas [D., Ill.] proposed creation of a policy commission to supervise post-war problems of demobilization and reconversion.

Jeffers asserted that the post-war program "must be thought thru." He said that he does not face the period after the war with fear because of his belief "in the judgment and stability of the American people if they are given the opportunity to express the views they have thought thru."

AP TO APPEAL COURT'S RULING IN FEDERAL SUIT

New York, Jan. 18 (AP).—The board of directors of the Associated Press tonight directed counsel to appeal without delay the summary judgment, filed by a federal court without full trial, in the government's civil anti-trust suit against the non-profit news coöperative.

The judgment, filed last Thursday, would restrain the AP perpetually from observing by-laws under which members might consider the competitive ability of an applicant for membership.

2 to 1 Decision Made.

The court's 2 to 1 decision was handed down on the government's motion for summary judgment without a trial and was based on affidavits, briefs, and findings submitted by opposing attorneys. The AP sought a full trial.

The whole judgment will be stayed pending the decision by the United States supreme court.

The directors' statement follows:

"No newspaper, no press service can operate successfully under a court injunction. The Associated Press is a non-profit coöperative organization dedicated to giving an unbiased, factual report of the news.

Subject to "Official Whims."

"The decision of the Statutory court in New York would subject the world's greatest news gathering organization to suit and harassment and to a perpetual injunction which would render it subject to future whims of administrative officials and continued supervision of the federal courts.

"The court found the Associated Press was not a monopoly. It found that it was not a common carrier. Yet the decision, if not appealed and overthrown, would impose a method of doing business upon the Associated Press which would hamper its efficiency and weaken its coöperative structure. There is no course open except to appeal from such intrusion. The board therefore passed the following resolution:

Implications Considered.

"'Whereas the board of directors of the Associated Press has considered all the implications involved in the decision of the statutory court and

"'Whereas the board has received the advice of counsel and

"'Whereas the board is unanimously of the opinion that the decision is one which limits the usefulness of the Associated Press in the proper performance of its duties.

"'Be it resolved that the case be appealed to the United States Supreme court and that counsel be directed to proceed with such appeal without delay.'"

Restrictions Curbed.

The judgment declaring illegal by-laws under which the AP might "take into consideration the effect of admission upon the ability of [an] applicant to compete" with AP members in the same territory or field [morning, evening or Sunday], stipulated that the AP might restrict admission in other respects.

The judgment, signed by the three judges who sat as a special court in the southern district of New York after the government requested the case be expedited, contained three other restraints. The court said these could be modified or terminated in the event the AP amended its by-laws respecting admission.

Other Changes.

These additional restraints would:

Cancel the exclusive provisions of the news agreement between the Associated Press and the Canadian Press.

Enjoin observance of by-laws under which [1] the AP withholds its news report from newspapers owned by other than AP members and [2] AP members and their employes are restricted from furnishing local news of spontaneous origin gathered by them to persons other than the AP and its members.

The court dismissed the government's complaint that the AP's acquisition of Wide World Photos, Inc., was illegal.

Found Not a Monopoly.

The court's conclusions of law declared:

"AP does not monopolize or dominate the furnishing of news reports, news pictures, or features to newspapers in the United States.

"AP does not monopolize or dominate access to the original sources of news.

"AP does not monopolize or dominate transmission facilities for the gathering or distribution of news reports, news pictures, or features."

BRITON REJECTS PLEA TO CONSULT U. S. ON ITALY EXCHANGE RATE

[Chicago Tribune Press Service.]

LONDON, Jan. 18.—Minister of War James Grigg today rejected a suggestion that he confer with the United States government for alteration of the 100 lire for a dollar exchange rate to prevent "indiscriminate purchasing" by British and American troops in Italy.

"We are aware of the shortage of supplies for the civilian population in certain parts of Italy because military stores and equipment have shipping priority over important food stuffs for local needs," he said. "The purchase by troops of scarce food stuffs has been prohibited and local purchases are regulated by a local resources board."

Prices charged in black market operations are not governed by rates of exchange, he said, thus any alteration in the exchange rate would not be effective.

COLONEL'S LOCKER LOOTED.

Col. Robert W. Cole, superintendent of the Junior Military academy, 5026 Greenwood avenue, complained to police yesterday that a watch and other articles valued at $113 had been stolen from his locker in the school.

OPA Turns Down Appeal of Meat Market Owner

The office of price administration yesterday confirmed a 15 day suspension order against the Atlas meat market, 5044 South Asland avenue, which the OPA had found guilty of violating its price regulations. Charles L. Ferguson, acting hearing administrator in Washington, denied an appeal by Milton Berman, owner of the store, of an order entered by W. M. McFarland, regional hearing commissioner. Berman was accused of selling meat at 14 and 15 cents above ceiling prices. The suspension period is to start Feb. 9.

Gimbel's RESTAURANT 30 WEST RANDOLPH

Our Complete Luncheons and Dinners Are Still the Greatest Fine Food Values in Chicago

THE STORE FOR MEN

MARSHALL FIELD & COMPANY

Washington and Wabash
Store Hours, 9:45 a.m. to 5:45 p.m.

with the *Natural tread base* for active men

THE PRINCETON

A Field Arch Preserver $13.50

Today's up-on-your-feet movement calls for plenty of action. And plenty of action calls for maximum comfort. That's where The Princeton comes in: It has a *natural* tread base—easy, correct foot support accomplished by the scientific blending of the four features illustrated above. Be fitted for a pair—and note your freedom from foot strain—the additional walking pleasure and extra energy they'll give you.

Second Floor

Two shoe coupons are now valid:
Airplane Coupon No. 1 in Book 3 and No. 18 in Book 1

THE STORE FOR MEN—MARSHALL FIELD & COMPANY

PAPER HELPS TO MAKE PARACHUTE FLARES

WASTE PAPER SHORTAGE IS ACUTE!

SAVE

U. S. Victory WASTE PAPER Campaign

NO TUB WATER SPLASH COLDS

The "Super Foamy" WASH-A-POOCH BUBBLE BATH for Dogs and Cats

Whip two tablespoonfuls of Bubble Bath into a rich creamy foam. Apply to pet's coat with hands; wipe off with dry towel. It's that easy, and leaves coat lustrously clean.

SAFE TO USE IN COLD WEATHER

At Leading Pet and Pedigree Shops.

6-oz. bottle 50c
16-oz. bottle $1.00

BAILEY, PRIHODA & CO.
326

[ADVERTISMENT]

Wanted! Men and Women Who Are Hard of Hearing

To make this simple, no risk hearing test, if you are temporarily deafened, bothered by ringing, buzzing head noises due to hardened or coagulated wax (cerumen), try the Ourine Home Method test that so many say has enabled them to hear well again. You must hear better after making the simple test or you get your money back at once. Ask about Ourine Ear Drops today at Walgreen's, Liggett's, Stineway's and drug stores everywhere.

BEST & CO.

reversible

RAIN-OR-SHINE HIT—
This is the coat that school girls adore for its smart good looks... and what's more, it's practical! The sturdy cotton gabardine does an efficient job of keeping out wind and wet; the gay wool-and-rayon plaid can be worn inside or outside.

Sizes 5, 6, 7, 8, 10, 12; 14, 16.. **13.95**

Mail and phone orders filled
Postage prepaid everywhere in the U. S.

BEST & CO.
OF NEW YORK

Winnetka—700 East Oak Street. Winnetka 4360
Chicago 3—20 S. Michigan Avenue. State 2393
Evanston Calls—Davis 7900
Winnetka Best & Co., Inc.

CONVENIENT CREDIT—SATISFACTION GUARANTEED

Our January '44 clearance sale

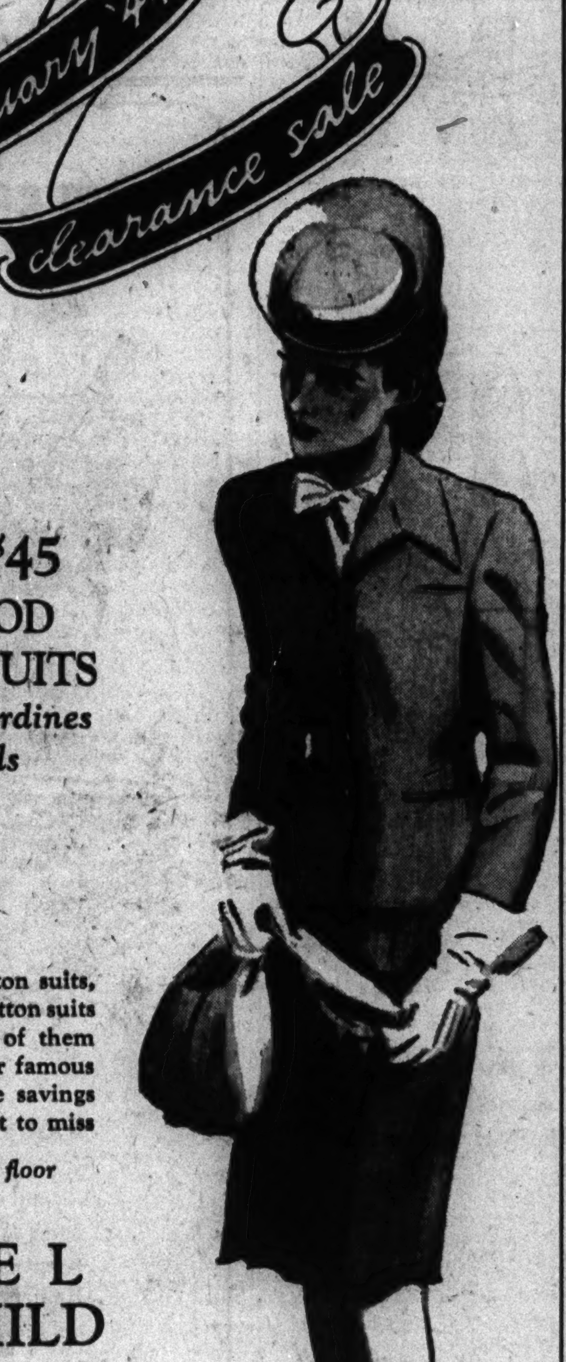

$35 $39.95 $45
BRUCEWOOD ALL WOOL SUITS
of coverts, gabardines and worsteds
reduced to

$28

Club collar suits, 3 button suits, dressmaker suits, link button suits . . and every last one of them a quality suit—from our famous stocks—at $28 here are savings you'll never, never want to miss

Sizes 10 to 20—7th floor

MAURICE L ROTHSCHILD
State at Jackson

APPLICATION FOR $7,500-$11,250 ACCIDENT INSURANCE POLICY

AND SUBSCRIPTION TO THE DAILY TRIBUNE

NOTE: For the sum of 25c preliminary term fee, plus 10c a month in advance thereafter, the Chicago Tribune makes available to its Home Delivery Subscribers and members of their families who reside in the same household, a $7,500 Travel Accident Insurance Policy. Insurance coverage eventually increases to $11,250 on continuous renewal. Issued by Federal Life Insurance Co., Chicago. NO MEDICAL EXAMINATION. One policy to a person. Issued only to applicants over 10 and under 70 years of age.

Mail this Coupon to the Chicago Tribune. SEND NO MONEY. Accredited representative will call and collect 25c. Official Carrier will collect monthly thereafter for Insurance and Subscription. Insurance will lapse if subscription is stopped.

☐ *I hereby order the Daily Tribune delivered to my home by Carrier six days a week, starting immediately, for which I agree to pay the regular rate.*

☐ *I am a Home Delivery subscriber and agree to continue.*

Do you apply for this $7,500 Travel Accident Policy?....................
(PLEASE PRINT)

Your Name?...
First Name Middle Name Last Name

Address?.. Apt.?..............
Number Street

.... Phone?..................
City State

Your Age?.......... Date of Birth?..................................
Month Day Year

Are You Blind or Deaf?.................. Are You Crippled?..............

Name of Person to Whom Insurance Is to Be Paid in Case of Your Death?
(Beneficiary)

.... Relationship..............
First Name Middle Name Last Name

Applicant's Signature...
Sign in Own Handwriting

NOTICE: Orders for Home Delivery of the Tribune are acceptable only from persons residing where such service is maintained and are subject to rejection by the Tribune. All applications for insurance are subject to rejection by the Federal Life Insurance Co. Insurance does not become effective until noon the date policy is issued.

Form A2735—3-43

4TH WAR LOAN

Back the Attack With More War Bonds! Our men haven't stopped fighting . . . let's not stop buying BONDS! Let Hitler and Hirohito have it with everything we've got! Buy another War Bond today!

MANDEL'S

"Vickie Joyce" Stud Dress

$14.95

Exquisitely styled in true California manner, this smooth rayon crepe stub dress by Vickie Joyce. Beige, gold, purple, pecan, aqua, black. Not all colors in every size. Sizes 12 to 20.

Sport Shop Third—Wabash

Mandel Brothers

MANDEL'S

Spring-minded Seersucker Housecoat

$5

Just the thing for spring . . . a sudsable, lovable seersucker housecoat, charmingly trimmed in tufted cotton fringe. Lady Chesterfield style in red or blue. 12 to 20. Also, a floral print wrap-around style, copen or rose, 40-46.

Mail and Phone Orders Filled

Negligees—Third—State

Mandel Brothers

MANDEL'S

Store Hours Today: 9:45 A. M. to 5:45 P. M.

Shyn-O-Way

Removes the Shine on Old Clothes

Right in your own home—make your clothes look like new! Shyn-O-Way whisks away the shine on old fabrics — restores fabric nap without injuring the fibers. It's non-inflammable, easy, quick and safe to use. One ounce covers 100 square inches. 16 ounce bottle $1.50

Notions—First Floor—State

Housewares—Seventh Floor—Mezzanine

Mandel Brothers

SHOULD YOU FILE A TAX RETURN? HERE ARE RULES

First Article in Series Explaining Law.

This is the first of a series of articles for the guidance of readers in making their income tax returns. The articles, which will appear daily except Sunday, are prepared by The Tribune Investors' Guide. This department will also answer by mail specific tax questions. Inquiries should be accompanied by a stamped, self-addressed return envelope.

March 15, 1944, the deadline for filing federal income tax returns on wages, salaries, and other income for the year 1943, is more significant than the tax deadline dates of other years.

Altho ordinary tax rates, and exemptions and deductions, are the same as those used a year ago in determining the tax bill on 1942 income, a number of new and complex rules must be followed this year because of the victory tax with its special exemptions and deductions, and because of provisions in the current tax payment act of 1943 for canceling a portion of one year's tax.

Even the rules as to who must file a return are somewhat different. Those who must file on or before March 15, 1944, are:

1. Every single person whose gross income from all sources in 1943 was $500 or more.
2. Every married person living with husband or wife during the entire year if his or her gross income was more than $624 for the year, or if their combined gross income was $1,200 or more.
3. Every person who paid or owed a tax on 1942 income.

Some persons who had victory and income tax withheld from their wages during 1943 did not earn a sufficient amount to require the payment of any tax. To obtain a refund of the amounts withheld, these persons should file an income tax return.

Couples who married during 1943 may be required to file a return even tho their combined income was less than $1,200. Such couples must compute their personal exemption on a pro rata basis. Thus, for the period of the year during which each was single, the exemption would be on the basis of $500 a year for each, while for the period during which they were married the combined exemption would be calculated on a $1,200 annual basis. If the combined gross income of husband and wife exceeded the personal exemption computed by the pro rata method, a return must be filed.

[*Tomorrow's article will be devoted to the forms used in filing returns.*]

HOLD SOLDIER IN ROBBERIES.

Pvt. Bernard Starks, 19 years old, Negro, 1229 North Wells street, yesterday was held to the grand jury by Judge Joseph H. McGarry on seven charges of robbery and larceny. He admitted he had been absent without leave from Camp Ellis, Ill., since Oct. 9.

Withholds Tax

[Acme Photo.]

MISS VIVIEN KELLEMS.

BUSINESS WOMAN WON'T PAY TAXES; ASKS FOLLOWING

Calls It Confiscatory and Illegal.

Kansas City, Mo., Jan. 18 (AP).—Miss Vivien Kellems, Westport, Conn., war industrialist, announced today she had not paid her Dec. 15 income tax and called upon "all business, both big and small, to follow my example and put aside post-war reserves out of their taxes."

The government, she told a luncheon meeting of service and civic clubs, "is adamant in its refusal to let these men [war producers] lay aside a reserve so they may reconvert their plants to peace time production and carry their workers thru this period. This refusal comes in two ways, distorted taxation and renegotiation.

"It is impossible for any one to emerge with huge sums of money with the present tax rates but it is insanity to tax so that there will be no private business after the war. All those not financed and therefore, controled, by the government, will go into bankruptcy."

Hasn't Got Money to Pay.

"I have not paid my Dec. 15 income tax," said the manufacturer of cable grips for military forces. "They are still putting cold compresses on my accountant's head, but I have not paid it. One of the reasons why I have not paid it is because I do not have enough money with which to pay it . . ."

Noting that everything manufactured in her plant, which employs 150 persons, is used in the war, she said "should I pay this tax, all production of these important tools would automatically cease, 150 people would be thrown out of employment and our armed forces would suffer.

"I for one," she declared "refuse to be liquidated without a struggle.

Urges Others to Follow.

"Therefore, I am not only withholding this money so that I may continue to manufacture tools for our boys who are fighting . . . and so I may continue to employ the people who are dependent upon this business, but I call upon all business, both big and small to follow my example and put aside post-war reserves out of their taxes."

Miss Kellems is president and owner of Kellems Products, Inc., founded before the war.

She has been named twice by the National Manufacturers association as the No. 1 woman in American industry.

RAILS RETURNED TO OWNERS; PAY DISPUTE ENDED

[Continued from first page.]

operating brotherhoods — engineers and others who operate trains—received pay adjustments some time ago giving them increases amounting to 9 cents an hour.

The nonoperating unions originally asked an increase of 20 cents an hour and the five operating brotherhoods wanted an increase of 30 per cent, or $3 a day, whichever might be greater.

Economic Stabilizer Vinson approved the settlement for the nonoperating workers tonight, making the new pay scales retroactive to the date the government took over the roads. He also approved the wage agreements for railway express clerks, blacksmiths, and machinists. The White House said the case involving teamsters has not been settled.

Stimson said that "from a financial standpoint, the war department will never have been in the railroad business at all."

Release of Claims Prepared.

"We will owe the carriers nothing and they will owe us nothing," he said. "Stipulations to this effect have been prepared and will be presented to each railroad for signature.

"In returning the railroads, it is my desire to thank the men and women of American railroad management and labor for remaining at their posts thruout the period of government control and thus preventing a break in the orderly movement of troops and supplies to the fighting fronts."

The railroads, however, said the pay increases would cost them in excess of 200 million dollars a year.

President Roosevelt outlined the settlement to his news conference 10 minutes after he was advised of it and announced he had written Stimson recommending return of the roads to their owners "as soon as you have satisfied yourself that the provisions of the executive order [which put the lines under government control] have been complied with."

A comic aftermath of the settlement was the announcement that the seven "railroad colonels" who administered the carriers for the army will be retired immediately. The seven are railroad presidents, commissioned Dec. 27 when the government took over the lines, each to "command" the railroads in a geographical section.

ONLY SIGNING NEEDED.

All the railroads will have to do to wipe out the last vestige of federal control is to have their boards of directors—trustees in case of roads in the hands of the courts—sign formal release papers, it was said last night by railroad officials. Col. Ralph Budd, regional director, central western region, in the war department operation of the roads, said he has not yet received formal notice of the termination of government control, but believes that upon the termination by the secretary of war the management of the roads will be instantly restored to their owners.

164 War Plant Workers Finish Safety Courses

Graduation exercises were held in Hotel Sherman last night for 164 employes of Chicago war industries who have completed special safety training courses at the Illinois Institute of Technology.

HOW SENATE VOTED TO FORCE UNIONS' FINANCIAL REPORTS

Washington, D. C., Jan. 18 (AP).—Here is how the senate voted today to reject a motion to kill a provision requiring labor unions and other nonprofit organizations to file financial returns annually with the treasury.

FOR THE MOTION [34].

DEMOCRATS — Barkley, Bone, Clark [Mo.], Downey, Ellender, Gerry, Green, Guffey, Hayden, Hill, Johnson [Colo.], Kilgore, McCarran, McFarland, McKellar, Mead, Murdock, Murray, Thomas [Okla.], Thomas [Utah], Truman, Tunnell, Wagner, Wallgren, Walsh [Mass.], Wheeler—[26].

REPUBLICANS—Aiken, Danaher, Langer, Nye, Shipstead, Taft, Tobey—[7].

PROGRESSIVE—La Follette—[1].

AGAINST THE MOTION [43.

DEMOCRATS — Andrews, Bailey, Bilbo, Byrd, Caraway, Chavez, Connally, Eastland, George, Gillette, Maloney, Maybank, McClellan, O'Daniel, Overton, Radcliffe, Reynolds, Russell, Stewart, Tydings, Van Nuys, Walsh [N. J.]—[22].

REPUBLICANS—Austin, Ball, Brewster, Buck, Burton, Bushfield, Butler, Capper, Ferguson, Gurney, Holman, Lodge, Millikin, Moore, Reed, Revercomb, Robertson, Vandenberg, White, Wiley, Willis—[21].

The following pairs were announced—Davis [R.] for and Chandler [D.] position not stated. Bankhead [D.] for and McNary [R.] position not stated. Lucas [D.] for and Hawkes [R.] against. Pepper for and Thomas of Idaho [R.] position not stated.

Not voting but announced as against the motion—Wherry [R.], Smith [D.], and Wilson [R.].

6,000 WALK OUT; IMPERIL OUTPUT ON WEST COAST

4,000 Others Forced to Leave Jobs.

Seattle, Wash., Jan. 18 (AP).—Production in major war industries in Washington and Oregon was threatened tonight after 6,000 members of the molders and foundrymen's union [AFL] went on strike. The strike threw out of work an additional 4,000 workers of 79 picketed establishments.

T. A. Martin, head of the regional war labor board's production services, said the strike threatened the region's extensive shipbuilding, truck and tractor building and ship repair work.

A threat to the production of Boeing Flying Fortress bombers, however, was deferred by agreement of the union to permit aeronautical workers to pass picket lines at the foundry which makes Fortress wing spars.

Plea to AFL Officials.

The national war labor board in Washington, D. C., asked top AFL officials gathered at their convention in Miami, Fla., to remind the strikers of their "no strike" pledge and that the AFL excutive council take the matter up "at the earliest hour possible."

The WLB telegraphed the union locals and the Pacific northwest foundry and employes' committee that the work stoppage seriously interrupted production of critical war materials and "must be ended immediately."

Violation of Pledge.

The telegram, from the WLB disputes director, Nathan P. Feinsinger, said "This strike is in violation of the no-strike pledge and is unjustified in view of the fact that your local union has not availed itself of its right to appeal the decision of the Seattle regional war labor board."

The strike vote was taken Oct. 28 but action was delayed until after the regional WLB rejected the union demand for an 8 cent wage increase in journeymen's $1.20 scale.

PRINTERS' CHIEF DEFIES WLB IN WAGE DISPUTE

Washington, D. C., Jan. 18 (AP).—Claude M. Baker, president of the International Typographical union, defied the war labor board to its face today, despite a warning his attitude might block pay raises for his followers thru any other channels.

At issue before the board was Baker's advice to local chapters of the union that they avoid use of WLB machinery, that they attempt to obtain from publishers the full 15 per cent pay increase permitted under the Little Steel formula, or strike.

W. L. Davis, WLB chairman, told Baker if he did not "park his pistol in the cloakroom" and come before the board with what he called a reasonable and coöperative attitude "I'm going to recommend to the board that the International Typographical union can't get wage increases any other way."

Baker declined to recant, replying that "if you'll assure me printers will get 15 per cent I'll tell them [the locals] to do what the war labor board says."

"That's a fine American position," Davis retorted. "You are asking me to guarantee you a favorable decision before you come to court. I have no intention to give any such pledge as you ask."

Baker's only concession was consent to appointment of a panel representing the union, the industry, and WLB to attempt to work out a satisfactory procedure to handle the dispute.

11 HURT AS CALUMET BUS HITS SAFETY ISLE; DIM LIGHT IS BLAMED

Eleven persons were injured, none seriously, last night when a Chicago and Calumet Transit company bus crashed into a safety island at 85th street and South Chicago avenue. The driver, Lawrence Kralowetz, 28 years old, 2600 Fairbanks street, Gary, told police the light on the safety island was dim and he failed to see the obstruction in time. Kralowetz was one of the injured. The others were passengers. All were treated at the South Shore hospital.

AT FIRST SIGN OF A COLD USE 666

666 TABLETS. SALVE. NOSE DROPS

I'll tell the world . . .

Andes Are DELICIOUS and NUTRITIOUS!

That perfect blending of the finest, most flavorful ingredients makes Andes Candies superbly good. The pure cream, milk, creamery butter and fresh eggs are rich in minerals, vitamins, and proteins . . . plus fine cane sugar and chocolate for high energy. Tasty nuts and fruits add to the flavor and nutrients that make Andes unequalled for wholesome goodness.

LET 'EM HAVE IT—BUY EXTRA WAR BONDS

Andes THE PEAK OF ALL Candies

50 STORES IN CHICAGO AND SUBURBS

MANDEL'S

Practically Perfect Spring Print

$5.95

A practical little print that does home or office work with the greatest of ease. Washable rayon broadcloth in navy, blue, green, luggage. 14-20, 18½-22½.

Mail, Phone Orders

Thrifty Fashions—Third—State

Mandel Brothers

Every scrap of paper scraps for Peace!

WANTED: One million tons of paper—saved for the war effort. It's everybody's job! It means simpler packages and wrappings . . . and saving every scrap for salvage. Keep newspapers and magazines separated. Flatten cartons and store with waste brown paper. Empty waste baskets into cartons or bags. All will be called for. Remember: *Paper Packs a War Punch! Fight Waste!*

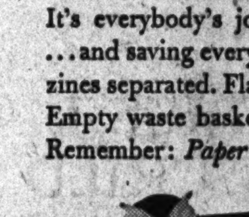

A Victory Suggestion by the Makers of Calvert

The whiskey with the "Happy Blending"

Calvert Distillers Corporation, New York City

CROSSWORD PUZZLE

ACROSS

1. Bird
5. Whips
10. Cup of flower
14. Declare
15. Lift
16. Silkworm
17. Distribute
18. Moslem religion
19. Attic room
20. Pledge
22. Quick return
24. Vex
25. Sister
26. Polite
30. Plane shelters
34. African plant
35. Old German coin
37. Cabbage salad
38. Place
39. Inlet
40. Individual
41. Paradise
43. Turn aside
45. Single time
46. Chancel seats
48. Idea
50. Colloidal substance
51. Devour
52. Squirm
56. Concocts
60. Greek goddess
61. Demonstration of admiration
63. Eject
64. Hebrew month
65. Push
66. Food card
67. Incline
68. Grave
69. Garden spot

DOWN

1. Moist
2. Above
3. Act of prohibition
4. Hermit
5. Cut of meat
6. Facility
7. Have something wrong
8. Former ruler
9. Advanced course of study
10. Is member of
11. Cupid
12. Raise
13. Tardy
21. Wrath
23. Play on words
26. Yawns
27. Miss
28. Famous
29. Insect form
30. Core
31. By the length of
32. Western farm
33. Pleasant in manner
36. Falsehood
42. Miser
43. Random
44. Playhouse
45. Result
47. Pull
49. Cereal grain
52. Interrogative word
53. Counsel
54. Persia
55. Bridge play
56. Own
57. Colored
58. Serf
59. Stupefy
62. Tennis stroke

Puzzle of Tuesday, January 18, Solved.

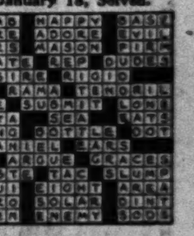

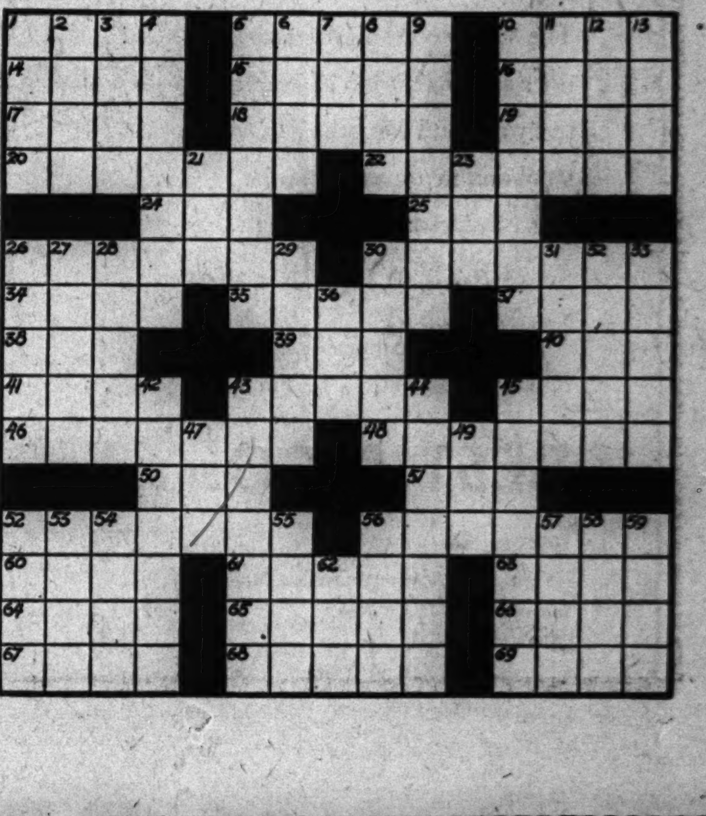

INVASION BEGUN —BY THOUSANDS OF BOND SELLERS

Ceremonies Mark Start of War Loan Drive.

Reunited by Bonds

Pittsburgh, Pa., Jan. 18 (AP).—A smiling girl welder walked up to the cashier's window of a war plant today, laid down three $50 bills and, a company executive reported, said:

"Give me two extra $100 war bonds. I was going to get a divorce, but when the lawyer told me it would cost $150, war prices, I decided I hated Hitler worse than I do my old man."

Full fledged mobilization of thousands of volunteer bond salesmen marked the opening of the fourth war loan drive in Chicago and Cook county yesterday. The county's quota is $721,818,400.

Frank McNair, chairman of the campaign and executive vice president of the Harris Trust and Savings bank, described the effort in an announcement: "The invasion by bond salesmen of the fourth war loan drive is under way. . . ."

Opening yesterday amid ceremonies including the contrast of a minute of silence and planes soaring over the loop, the drive was heralded by a parade of military vehicles traveling the length of the city.

In Washington, President Roosevelt, appealing for support of the drive, said yesterday: "Until we have actually occupied Berlin and Tokio we cannot indulge for a moment in the pleasant day dream that the war is almost over. Our most difficult military operations are ahead of us—not behind us." The President said it was the personal business of every American to see that the drive succeeds.

Jinx to Paste Poster.

Jinx Falkenburg, Hollywood actress, will continue her bond selling assistance here today with four appearances. At 10:30 a. m. she will assist McNair in pasting a war bond sales poster on the first of 1,200 Railway Express Agency trucks in front of 105 West Adams street, the war finance committee offices.

Afterward she will go to the Douglas Aircraft plant at Park Ridge to appear before thousands of workers pledging to buy extra bonds. Her next appearance will be at Treasury center, 72 West Adams street, and from there she will go to Du Sable High school, 49th and State streets, to attend a bond sales report.

Union officials will work out plans for coöperation with community workers in the bond drive at a meeting with George Moore, manager of the labor division of the treasury department, at noon today in Chicago Federation of Labor headquarters, 666 Lake Shore drive.

Pledges Given by Employes.

Yesterday's reports of sales disclosed that 1,200 employes of the Dole Valve company, 1923 Carroll avenue, are prepared to buy a $100 bond each and employes of the Clearing Machine company, 6499 West 65th street, have increased their quota from $33,000 to $61,000.

At the National Retail Furniture Dealers' association dinner last night in Hotel Sherman it was announced that the association's national goal of 10 million dollars in the bond sale had gone over the top with sales of $15,173,000. The Chicago section of the association, which had a goal of $1,000,000, also topped the target with sales of $1,209,000, which does not include pledges.

United States Steel corporation and subsidiary companies will purchase federal securities amounting to 75 million dollars during the drive, Irving S. Olds, chairman of the board of United States Steel, said yesterday. The subscription will be allocated to the districts in which the corporation operates.

John Garfield, Hollywood star, will arrive at the Municipal airport tomorrow morning to team with Miss Falkenburg in the Chicago drive. They will visit many schools and industrial plants in the next 10 days.

Remedy for Water Pollution

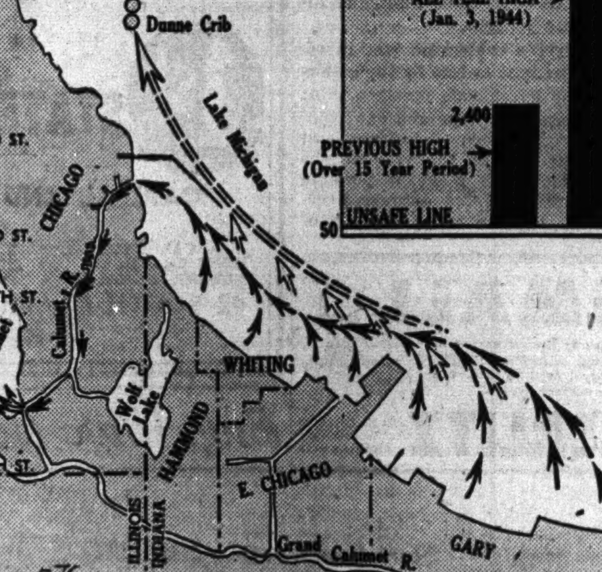

Shaded arrows show direction of industrial pollution from the Calumet area toward water cribs serving the south side. Black arrows show how increased diversion would pull wastes into the Calumet river before they reach cribs.

36 WINNETKANS 'SOLD' ON BLOCK IN WAR 'AUCTION'

In an atmosphere reminiscent of the New Orleans slave block in its palmiest days, 36 of Winnetka's most prominent citizens last night were auctioned off to the highest bidder—but at prices that would have made an ante-bellum slave trader's hair curl.

The 36 persons were sold for a total of $1,440,000. The auction was held in the Skokie school auditorium in Winnetka where more than 1,000 persons opened the fourth war loan drive in the suburb.

Woman Brings Highest Price.

Highest price of the evening was brought by Mrs. Anita Willetts Burnham, an artist and lecturer, who was sold to 32 separate buyers for a total of $239,000. In return she must paint a picture for each.

All of the persons thus purchased are pledged to perform some chore for their "buyers." All wore their "work clothes."

Holman D. Pettibone, president of the Chicago Title and Trust company, and his son, Holman Jr., gave a demonstration of crosscut sawing that ran their price up to $150,000, led by Hughston M. McBain, president of Marshall Field & Co.

McBain earlier had been sold to Charles M. Hayes, president of the Chicago Motor club, as an ice cutter and snow shoveler. The price was $40,000.

Hayes also acquired the dog washing services of Frederick H. Scott, president of Carson Pirie Scott & Co., for $19,000. Hayes' purchases totaled $102,500; McBain's $195,000.

Woman Legislator to Sew.

State Representative Bernice Van der Vries was sold to Mr. and Mrs. F. J. Budinger for $7,000 for an afternoon of mending socks. The Budingers also acquired the talent of Mrs. Nancy C. Hahn, sculptress, for $35,000.

Mrs. Chesser M. Campbell, wife of the advertising manager of THE CHICAGO TRIBUNE, commanded the highest price from a single purchaser. She went for $100,000 to W. V. Carroll for the Chicago Title and Trust company, of which he is a vice president. She will take dictation for one afternoon.

Gilbert H. Scribner, realtor, pushed a lawn mower onto the stage and was purchased after spirited bidding by Mrs. C. H. Rose for $10,500. Harry Dunlap Smith, headmaster of the North Shore Country Day school, who showed up in red ear flaps and a battered plug hat, went to William B. Watkins as an $11,000 snow shoveler.

The auction, which was suggested by Mrs. Benjamin Affleck of Winnetka, was conducted by Lester Winternitz.

ENGINEER BARES PERIL IN WATER HERE JAN. 3 TO 6

Pollution Record Set on South Side.

Pollution of south side drinking water reached an all-time winter high last Jan. 3 and the water remained dangerous for human consumption thru Jan. 6, a report submitted to Oscar E. Hewitt, commissioner of public works, by Willis W. DeBerard, city engineer, said yesterday.

The coliform bacteria count on Jan. 3 was 5,400 per 100 cubic centimeters of water as against previous winter highs of 2,400 registered during the 15 years records have been kept at the Dunne [far south side] intake crib. United States public health authorities here have said water containing more than 50 coliform bacteria per 100 cubic centimeters is unsafe for drinking.

Crib Serves 1,400,000.

The 5,400 count was obtained at 9 p. m. on Jan. 3, the report said. On Jan. 4 the count had dropped to 1,300 and on the 5th to 790. On Jan. 6 it was down to 70, but the water still was dangerous according to federal health standards. The Dunne crib serves 1,400,000 persons.

The sources of the pollution, officials assert, are the north Indiana towns and industrial plants that dump raw sewage into the lake. Two moves are pending to remedy the situation. The house rivers and harbors committee in Washington is considering a plea by Chicago health officials for increased diversion of lake water into the Calumet river and Atty. Gen. George F. Barrett of Illinois has filed suit—now pending in the United States Supreme court—to enjoin the Indiana area from dumping untreated sewage and industrial waste into Lake Michigan.

Would Create Barrier.

Increased diversion would, in effect, create a barrier of current between the Indiana area and the Chicago cribs, the engineers say. The masses of polluted water would, on striking the flow moving into Calumet river, be diverted and carried into the river with it.

Last fall as a delegation of Chicago officials was starting for Washington to testify before the committee on the diversion issue, the members were natified hearings had been postponed until this month. Thus far, however, no word has come from Washington, according to John R. Baylis, city water purification engineer, who is a member of the delegation.

CHICAGO GIVES 5 DAYS' WORK TO PAPER MILLS

BY RITA FITZPATRICK.

Chicagoans salvaged enough waste paper in the last nine days to supply the paper mills of this area for five days, William H. Bennett, secretary of the conservation division of the Waste Paper Consuming Industries association, reported yesterday.

He commented on the outstanding record made by Chicago compared with other cities thruout the nation when he spoke at a meeting of the city's salvage committee in the Morrison hotel. The meeting was called by William L. McFetridge, general chairman, and John R. Robinson of the Chicago Newspaper Publishers' association, executive chairman, to make permanent plans for a waste paper salvage program for the duration of the war. Present were representatives of the war production board, the office of civilian defense, the city, and the waste paper consuming mills.

Translated into War Figures.

"Seven thousand tons of paper, gathered as we have gathered it in the last nine days, means the difference between full time operation and closing down for several mills," Bennett stated. "The total tonnage collected can be converted into 20 million blood plasma boxes or containers for 6 million rations K."

Bennett announced that the association, meeting Friday in the Blackstone hotel, would assign full time organizers to work on the salvage program with Chicago publishers, the OCD and the WPB.

Draft Broad Community Plan.

The committee will seek coöperation of every organization to establish a salvage program on a community basis, Robinson told the meeting. In each section of the city, chambers of commerce, churches, theaters, civic and fraternal organizations will be asked to operate in a compact group. Theaters will be asked to hold Saturday matinees at which waste paper will be accepted for admission. Clergymen will be requested to rally their congregations behind the program.

Unanimous approval of the work done by Chicago newspapers in bringing the first step of the program to a successful climax was expressed by the entire committee.

Newspapers Boost Collection.

The publicity accorded the collection Saturday was credited greatly for the 2,500 tons gathered from 16,000 blocks thruout the city and more than 2,000 tons turned in by the children of the public and parochial schools.

Representatives of all organizations that took part Saturday will be called together Friday afternoon in the Morrison hotel to further the community plans for a salvage program, Robinson said.

Confidence that the nation would reach its goal of 8,000,000 tons of salvage in 1944 was expressed by Herbert M. Faust, WPB salvage director, in Washington, D. C.

M'ARTHUR GETS A NEW RANK—BOND BUYER NO. 1

New York, Jan. 18 (AP).—Gen. MacArthur received a new rank today. He was hailed as "Bond Buyer No. 1" by the leader of a financial district team participating in the fourth war loan drive.

Percy H. Johnson, chairman of the Chemical Bank and Trust company, announced that several days ago he received a cablegram from MacArthur subscribing "a very substantial amount to the fourth war loan campaign."

Johnson said that as captain of the financial district's team No. 7, he was entering the general's order as subscription No. 1.

He added that the cablegram was identical with others received from MacArthur in previous war loan campaigns.

50 OIL REFINERS ATTEMPT TO BAR NEW RATION CUT

Ask Chance to Boost Their Output.

Officials of 50 midwest oil companies with an idle refining capacity of 205,000 barrels a day have taken the first steps "not only to prevent further reductions in rations but to restore some of the fuel oil and gasoline which was taken away" from consumers, B. L. Majewski, a Chicagoan, who headed the group, said yesterday.

The group spent last week in Washington "to explore means of getting a greater supply of crude oil for their plants and putting to work the 205,000 barrels of daily refining capacity which has been idle for more than nine months past."

Interests Called Mutual.

Majewski, vice president of Deep Rock Oil corporation, said:

"The interests of the independent refiners and of independent producers as to the necessity of increasing the crude oil supply are mutual. That is also the interest of the civilian consumer.

"We hope to obtain the kind of action that will not only prevent further reductions in gasoline and fuel oil rations but restore some of the gasoline and oil that was taken away thru rationing. Without more crude oil, which can be obtained only by drilling, this cannot be done.

Willing to Pay More.

"The refiners have found sentiment among the consumers to be overwhelmingly in favor of paying a penny or so more a gallon for gasoline or fuel oil—in order to get some gasoline or oil."

In Washington last week the independent refiners conferred with representatives of several governmental agencies as well as with Ralph T. Zook, president, and Russell B. Brown, general counsel for the Independent Petroleum Association of America. They also met with Don T. Andrus, president of the Pennsylvania Grade Crude Oil association.

COSGRAVE QUITS AS CHIEF OF IRISH FINE GAEL PARTY

DUBLIN, Ireland, Jan. 18 (AP).—William T. Cosgrave, stormy figure of Irish politics for more than a quarter of a century and first president of the Irish Free State, today announced his resignation as leader of the Fine Gael [United Ireland] party because of poor health. Dr. Thomas O'Higgins, health officer for County Offaly, was named the new leader.

Cosgrave, 64 years old, is a bitter political opponent of Prime Minister Eamon de Valera, leader of the Fianna Fail party. Cosgrave was president of Ireland from 1923 until 1932 and since then has been leader of the opposition in the dail eireann [lower house of parliament]. He will retain his seat in the dail.

POLICE GUNS IN 2 UNLOCKED CARS; FIVE SUSPENDED

Lt. Albert Anderson and four patrolmen of the East Side station were suspended yesterday by Police Commissioner Allman because two squad cars were left unlocked and unattended in front of the station. In the cars were police shotguns.

The suspensions were recommended by Capt. John Prendergast, chief of the uniform force, and Inspector Edwin Daly, who discovered the unattended cars.

Lt. Anderson was suspended for 10 days. The patrolmen, each suspended for three days, are Roy Wragg, John Gaffney, Philip Vermeiren, and Arthur Robinson.

HIGH SCHOOL
FOR ADULTS
Complete in 12 to 15 months. Thorough preparation for college entrance and professional schools. Days, Eves., or Home Study. Inquire for Details.
Mid-Year Classes Begin Jan. 25
ACADEMY FOR ADULTS
30 W. Washington St. Franklin 0144

MORE RECORDS INTRODUCED IN TRIAL OF HEALY

Two addresses figured yesterday in records admitted in evidence in the civil service hearing of charges against Police Capt. Walter Healy.

Signs indicating a wide open gaming house were reported to have been found on the walls at 1404 East 55th street last Oct. 4; and there were nine complaints to the effect that the premises at 5468 Lake Park avenue housed an all-night tavern and gambling house during most of 1942.

Capt. Healy is one of nine police officials suspended as a result of gambling evidence presented by State's Atty. Courtney to the October and November grand juries. Healy's trial was in its sixth day.

The Healy trial will be resumed tomorrow. Today the board will start the trial of five patrolmen formerly assigned to Summerdale station. They are charged with faking gambling records for presentation to the grand jury.

The trial of Lt. Myles McDonough and Policeman Philip Schwartz of the county highway police on a gambling conspiracy charge was begun yesterday in Judge Rudolph Desort's Criminal court. Four jurors were selected.

Adm. Stark Is in London After Conferences in U. S.

LONDON, Jan. 18 (AP).—Adm. Harold R. Stark, commander of American naval forces in Europe, has returned to London after a month's visit to the United States during which he conferred with President Roosevelt, Adm. Ernest J. King, chief of naval operations, and other high officers.

REPORTS JEWELRY LEFT IN CAB.

The loss of $2,000 worth of jewelry, left in a handbag in a taxicab, was reported to police yesterday by Mrs. Dorothy Hunt of the Fairfax hotel, 1369 Hyde Park boulevard.

Mink
A SUPERB COLLECTION—FROM MAKER TO WEARER
$895 $1,000 $1,250
No scarcity of Mink Coats here! We can show you dozens of masterpieces . . . glamorous beauties, expertly made in our own factory by artisans—fashioned of finest pelts on the market and priced amazingly low because we sell from maker to wearer—saving YOU all in-between profits. Budget, if you wish.
MILLER FUR CO.
166 NO. MICHIGAN AVENUE

"Let 'em Have It—Buy Extra Bonds"
STEVENS

THE LONG TORSO DRESS
taut and tied
through the midriff . . .
expression of the new
forecast silhouette
that flatters with finesse,
does everyone's figure
a good turn.
Fresh, flowered print on
Black or Navy rayon crepe.
Sizes 10 to 20. 29.95
Sorry, no mail orders!
Designers' Shop—4th Floor
Approximately 2% will be added to all our marked prices to cover additional cost of doing business in Illinois.
Chas. A. Stevens & Co.
State Street Open 9:45 to 5:45

FRANK SBICCA
clearance SALE
Former $8.95 to $15.95
Frank Sbicca Shoes
$6.85 to $9.95

Frank Sbicca Originals, famous for fit and beauty of line! Many types suitable for now and early spring. Be sure to bring your Number 18 Stamp or your Number 1 Aeroplane Stamp in Book 3. *Fifth Floor*
THE HUB
Chicago, Evanston, Gary Henry C. Lytton & Sons State & Jackson

Our January '44 clearance sale
OF QUALITY CLOTHES
—it clears stocks for us & gives you liberal savings
100% all wool SUITS-TOPCOATS & OVERCOATS reduced to $39.50
100% all wool SUITS-TOPCOATS & OVERCOATS reduced to $49.50
100% all wool SUITS-TOPCOATS & OVERCOATS reduced to $59.50
100% all wool DE LUXE TOPCOATS & OVERCOATS reduced to $69.50
SIZES TO 58
LONG STOUT
MAURICE L ROTHSCHILD
State at Jackson

YANK PATROLS PROBE CASSINO RIVER DEFENSES

Find Foe Strongly Dug In Close to Rapido.

ALLIED HDQ., Algiers, Jan. 18 (AP).—Adolf Hitler's 10th German army has withdrawn to the powerful Gustav line, several hundred yards northwest of the Rapido river, for a final stand to protect Cassino on the road to Rome, allied headquarters announced today, as American patrols crossed the stream north of Cassino and probed enemy positions.

One patrol found the enemy strongly entrenched 300 yards from the western bank and withdrew after engaging in a brisk skirmish.

French troops, swinging in thru the mountainous terrain to the northeast, advanced 1,000 yards and captured Sant' Elia, a village situated on the lower bank of the Rapido about three miles from Cassino.

Canadians Open Attack.

Preceded by a barrage laid down by more than 100 guns, Canadian troops opened an attack against German positions on a 1,000 yard front in the Tommaso area, about a mile inland from the Adriatic end of the battle line. The action broke a fortnight's lull on the 8th army front.

Despite strong German resistance, the Canadians were reported to have made initial gains and to have forced a crossing of the Arielli river at one point. Dispatches said the attack was launched in clear, cold weather, a relief from almost constant rain and gales in recent weeks.

[*Tuesday's German war bulletin said "there was shock troop activity on both sides and there were several unsuccessful enemy thrusts against the extreme left wing." The German left wing is near the Adriatic.*]

Pound Railway Centers.

Flying Fortress and Liberator bombers of the 15th United States strategic air force pounded three railway centers of Arezzo, Pontassieve, and Prato on the main double track line between Florence and Rome. The Prato raid was the second mission for 2d Lt. Terrance M. Sullivan, bombardier of 369 Hickory street, Elgin, Ill.

Early today a formation of R. A. F. Wellingtons bombed railway yards at Pisa on the main Italian west coast line. American medium bombers hit rail yards at Chiaravelle, Viterbo, and Orte, and fighter bombers attacked docks at Anzio and rail yards at Palo.

Meanwhile nine Liberator gunners were credited officially with shooting down nine enemy fighters of the 35 to 40 which attacked them over the Osoppo air field Sunday. They included Sgt. Peter P. Pitroski, 49? West 30th place, Cicero, Ill., and Sgt. Stanley L. Kyriakse, East Chicago, Ind.

BRITISH PUBLIC DEBT 77 BILLIONS, COMMONS TOLD

LONDON, Jan. 18 (AP).—Britain's national debt Dec. 31 was $77,334,740,000 compared with $32,264,520,000 in 1938, the house of commons was told today by John Anderson, chancellor of the exchequer. [The United gross public debt Dec. 31 was $165,877,278,992.]

Anderson said press reports of an invitation by the United States treasury to 44 countries for a monetary conference were "premature."

In reply to another question he said the United States government had advised that lend-lease terms no longer apply to certain goods for civilian use ordered after Nov. 15. He added that the scope of the decision still is under discussion with the United States.

PRESIDENT ON WAY TO U. S.

CARACAS, Venezuela, Jan. 18 [AP].—President Gen. Isaias Medina left today for the United States. He plans to visit Miami, Washington, D. C., New York, Philadelphia and New Orleans.

STEVENS

it's only

Half-a-Hat

but, oh, so captivating!

Shiny straw braid, bright as the thought of spring—makes this little noggin hugger. It goes from ear to ear and that's about all—but enough to tell the world you know fashion and love it. Let it sparkle above your furs, let it show your shining hair. Black, Brown or Navy. **9.95**

Sorry, no mail orders!

Millinery Salon—4th Floor

Approximately 2% will be added to all our marked prices to cover additional cost of doing business in Illinois

Chas. A. Stevens & Co.

State Street — Open 9:45 to 5:45

Bombers Busy in Italian War

(Story in adjoining column.)

Developments reported yesterday.

TITO WOUNDED IN 1943 BATTLE, CAIRO REVEALS

LONDON, Jan. 18 (AP).—The Jugo-Slav Partisan leader, Marshal Josip [Tito] Broz, was wounded in the upper left arm during the Green mountain battle last June when his Partisan forces were surrounded by seven German divisions, an unofficial Jugo-Slav source in Cairo said today. Not seriously incapacitated, he was able to help in the successful fight to break the encirclement and escaped to lead summer, autumn, and winter campaigns against the invaders.

The Cairo radio said the Partisans suffered 5,000 casualties in the engagement and added that a document later captured from the Germans fixed German casualties at three times as many. It said that during the battles the Partisans had to eat most of their horses and were unable to haul away heavy equipment, which they cached underground.

The Partisan war bulletin today said that in current fighting the Germans suffered heavy losses in one sector in attempts to recover the Cetina river valley of western Bosnia, but had succeeded in landing marines on the Island of Brac, south of Split on the Dalmatian coast, and at Port Omis at the mouth of the Cetina.

GEN. IKE AND HIS WIFE INSPECT HOSPITAL IN U. S.

White Sulphur Springs, W. Va., Jan. 18. (AP).—Gen. Eisenhower visited the army hospital here during his recent trip to the United States to have a brief rest and see what kind of hospital the army had made of a famous resort.

Col. Clyde M. Beck, commanding officer of Ashford General hospital, disclosed today that Gen. and Mrs. Eisenhower spent several days here, inspecting the establishment and talking to the patients, many of whom had served under the general in the Mediterranean theater.

CHURCHILL JOINS TALKS ON ALLIED INVASION PLANS

LONDON, Jan. 18 (AP). — Prime Minister Churchill, looking bronzed and fit after his recovery from pneumonia, returned today from a 10 weeks' absence in the middle east and Morocco. He immediately entered a series of urgent conferences with the king, cabinet chiefs, and high military leaders, looking toward zero hour for the allied invasion of western Europe.

Gen. Eisenhower, supreme allied commander, and his field deputies, Lt. Gen. Omar N. Bradley and Gen. Montgomery, are expected to meet with Churchill at the earliest opportunity to discuss the final phases of preparations for the long awaited grand assault on the continent. The Germans have been predicting the attack is imminent.

Nazis Massing, Berlin Says.

Berlin said that Marshal Gerd von Rundstedt, Hitler's anti-invasion chief, was massing powerful German forces in the Rhone valley and the plains of Paris, ready to be rushed to any point to combat allied landings.

The Germans said these forces were strong enough to cope with millions of invaders.

Churchill, in high spirits, stepped from his train to a flood-lighted London station this morning. He was not smoking, but soon lighted one of his long cigars. He drove to the house of commons, where surprised members greeted him with tremendous cheers. He said he expected to make a statement on the war in the near future, but begged "some latitude" about the date.

Disposes of Minor Questions.

He then disposed of a half dozen minor questions, such as the demand of one member to know what steps he was taking to relieve himself of some official duties in order to conserve his health.

"I am obliged to you for your solicitude, but I have no changes to propose at present in my routine," the prime minister replied amid laughter.

The house laughed again when Comdr. Oliver Locker-Lampson suggested that "we go off and drink this toast: Death to all dictators and long life to all liberators," and Churchill replied, "It is very early in the morning."

He then drove to Buckingham palace, where he had luncheon with the king.

F. D. R. Makes Statement.

Washington, D. C., Jan. 18 (AP).—President Roosevelt said today that he had conferred with Gen. Eisenhower, Adm. William F. Halsey, and Lt. Gen. George C. Kenney with the idea of obtaining coördination so as to bring the greatest possible simultaneous pressure to bear against the enemy in Europe and in Asia.

Volunteering the statement at a press-radio conference, Mr. Roosevelt spoke also of the necessity for assuring adequate supplies in the various war theaters.

FIND BABY'S BODY IN ASH CAN.

The body of a newly born 7 pound baby girl was found yesterday in an ash can at the rear of 1920 Sherman avenue, Evanston, by Jacob Tesnow, 1706 Lake street, Evanston, a garbage collector. Mrs. A. Leroy Johnson, who lives at the Sherman avenue address, said she saw a package in the garbage can last Friday but did not investigate it.

1944 IS VICTORY YEAR, PRESIDENT ADVISES FRENCH

LONDON, Jan. 18 (AP).—President Roosevelt in a cablegram to the French consultative committee in North Africa said "1944 will be the year of victory," radio France of Algiers said tonight.

Roosevelt's cablegram was in reply to one sent to him by the assembly. The President's message said:

"I share your hope and your confidence. Nineteen hundred and forty-four will be the year of victory which will make it possible for France and the oppressed nations to breathe again the air of liberty."

SMALL

classes at Berlitz assure individual attention. Native teachers, face to face, promote correct accent.

BERLITZ — 30 N. Michigan (at Washington) FRAnklin 4341

HIGHEST LOANS ON
DIAMONDS
WATCHES JEWELRY

1% PER MONTH ON ALL LOANS
No Other Charges
from $1 to $5,000.00

1st STATE PAWNERS SOCIETY
Only Pawners Society in Chicago Under State Supervision
CAPITAL AND SURPLUS $3,000,000.00

DIRECTORS
A. A. CARPENTER, KENT CHANDLER, ALBERT B. DICK, JR., T. E. DONNELLEY, JOHN V. FARWELL, HOWARD W. FENTON, JOHN McKINLAY, JOHN STUART, JOHN P. WILSON

42 SOUTH CLARK STREET—NEAR MONROE
No Branch Offices

Buy War Bonds and Stamps

Russeks

ANNUAL CLEARANCE OF FINE FURS

at impressive savings

NATURAL TIPPED SKUNK
NOW... $168 to $388

PERSIAN LAMB COATS
NOW... $228 to $788

NORTHERN-BACK MUSKRAT
NOW... $248 to $448

BEAVER AND NUTRIA COATS
NOW... $588 to $888

MINK COATS...
NOW $1088 to $3688

NO RETURNS • NO EXCHANGES • ALL SALES FINAL

Subject to 10% Federal Excise Tax

200 NORTH MICHIGAN AVENUE—AT LAKE STREET

Store Hours, 9:45 to 5:45

Marshall Field & Company

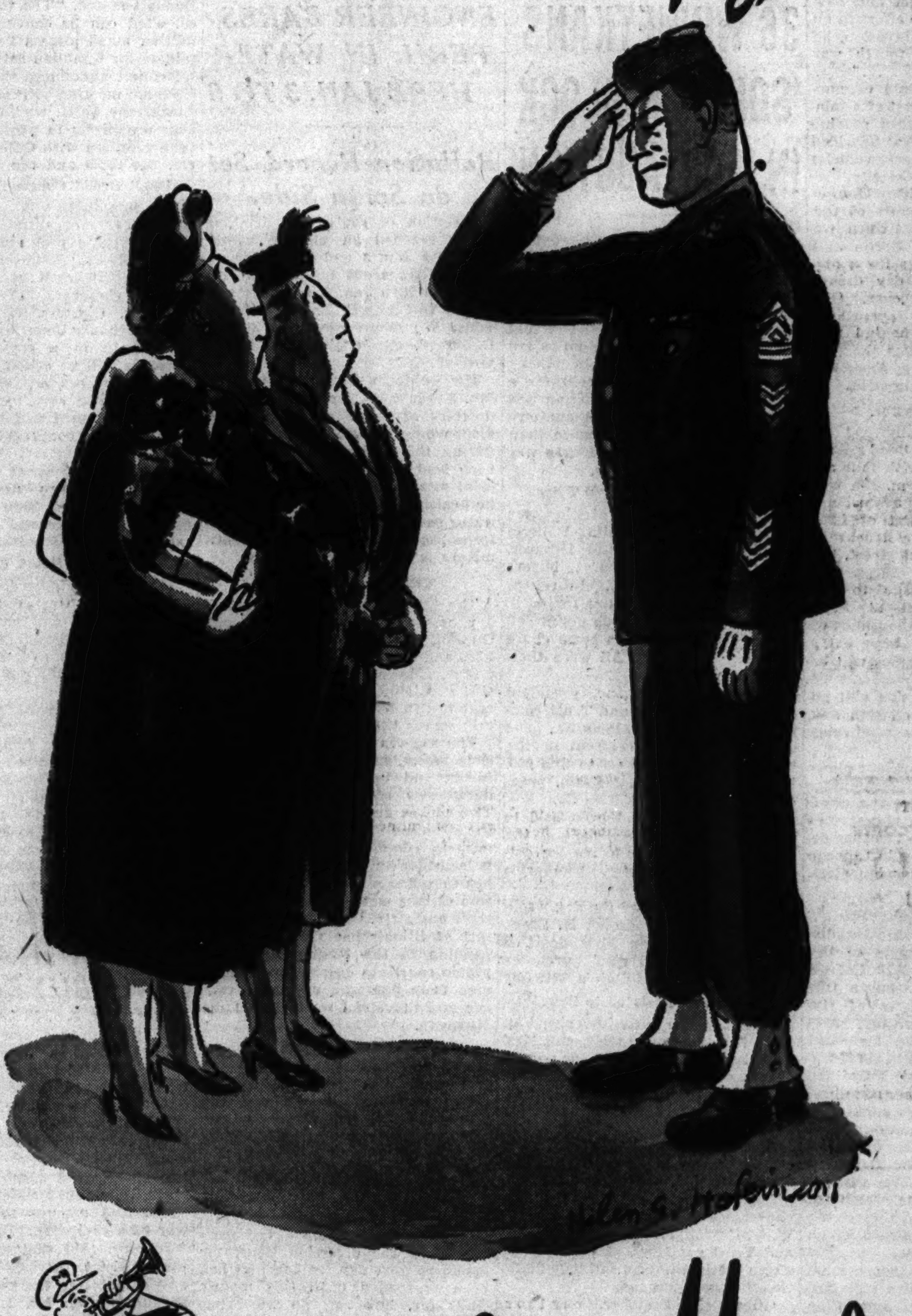

This is the Army Mrs. Jones

SEE THIS BIG NEW WAR SHOW!

LEARN HOW YOUR G.I. LIVES AND FIGHTS

Fourth Floor, daily through January 29

Marshall Field & Company, in co-operation with the Army Service Forces and the Coca-Cola Company, gives you the whole story of G. I. Joe's life in the army. See the bazooka, talk over a handy-talkie, see yourself as a WAC, say howdy to a howitzer! Come today!

Your own kids are slugging it out on the road to Rome... they're driving for Rabaul

LET'S ALL BACK THE ATTACK—BUY EXTRA BONDS NOW!

4th WAR LOAN

Feuer Fur Co.
162 N. State Street
2nd Floor—Butler Bldg.

OPEN SUNDAY 10 to 5 MONDAY to 9 P. M.

Use Our Budget Plan

January Clearance $100

See these outstanding values! Invest now at closeout prices!

Silver Dyed Fox Greatcoats...	$100
Lustrous Black Dyed Skunk..	100
Black Dyed Persian Lamb Paw	100
Norwegian Blue Dyed Fox...	100
Mink Dyed Marmot.........	100

and many other great values up to $1500

Feuer Fur Co.
162 N. State St. 2nd Floor

Whipped Topping with MILNOT

• Delicious in coffee; use for cooking, too.
• Extra-rich in vitamins A and D. Also contains B_1 and G.

No "Canned" Taste

[ADVERTISMENT]

Helps You Overcome
FALSE TEETH
Looseness and Worry

No longer be annoyed or feel ill at ease because of loose, wabbly false teeth. FASTEETH, an improved *alkaline* [non-acid] powder, sprinkled on your plates holds them firmer so they feel more comfortable. Soothing and cooling to gums made sore by excessive acid mouth. Avoid embarrassment caused by loose plates. Get FASTEETH today at any drug store.

Waste Paper Needed!

For those you love, who are fighting this war, start saving waste paper and turn it in regularly.

RUSSIANS CLAIM 2 BREAK-THRUS NEAR LENINGRAD

Pierce Strong Lines Long Held by Germans.

LONDON, Jan. 19 [Wednesday] (AP).—Lashing out in two new northern offensives, the Red army has successfully shattered long standing German defense lines west and south of Leningrad and is advancing in the areas south of Oranienbaum and on the Volkov river front, north of Novgorod, Moscow announced early today. Novgorod is 100 miles southeast of Leningrad.

The offensives, apparently aimed at clearing the Germans from lines which curl around Leningrad within artillery range of Russia's second largest city, were announced exactly a year after the siege of the city was broken.

The Russians announced that the drives began "several days ago." Previous German announcements indicated that the drives began last Friday.

Meanwhile an article broadcast by Moscow radio said the Germans had lost 46 divisions or about 550,000 men and about 6,000 tanks on the soviet front in the last two months.

Opposite Kronstadt Fortress.

Oranienbaum, about 20 miles west of Leningrad on the Gulf of Finland shore south of the island naval base of Kronstadt, has been in Russian hands thruout the siege of Leningrad.

Russian troops "broke thru strongly fortified enemy defense lines constructed over a long period. They are successfully developing their offensive and advancing," said the broadcast Moscow war bulletin.

Troops of Russia's 1st Baltic army captured 40 more towns in the Novosokolniki area south of Lake Ilmen and east of Latvia.

The 1st Ukrainian army, driving on Rovno [Rowne], Poland, also made gains, capturing the town and large railway station of Slavuta, 35 miles southeast of Rovno. Slavuta is on the Russian side of the border. Other Russian forces in the region of Tuchin and Goringrad are only 13 miles from Rovno, a key German communications center.

Two months to the day after Premier Stalin announced the capture of Rechitsa by the Red army in a special order of the day, the Germans acknowledged the loss of that city west of Gomel.

GERMAN WAR REPORT

Tuesday's German war bulletin as broadcast from Berlin said:

"Renewed soviet attacks northeast of Kerch [Crimea] and northwest of Kirovograd [Dnieper bend] were repulsed.

"In the Zhashkov [south central] area, our troops in stubborn fighting took several inhabited places.

"West of Rechitsa, [the Pripet front] the soviets with strong forces continued their attacks, but were repelled in heavy fighting. Some dents, achieved by the enemy, were either ironed out or sealed off.

"Northwest and north of Nevel [the Novosokolniki front] soviet fighting activity lessened temporarily. Local thrusts made by the enemy were unsuccessful.

"North of Lake Ilmen [near Novgorod] heavy enemy attacks which were continued all day long were checked in bitter fighting. South of Leningrad and south of Oranienbaum, soviet attempts to break thru were foiled also yesterday."

Break Nazi Lines in North

(Story in adjoining column.)

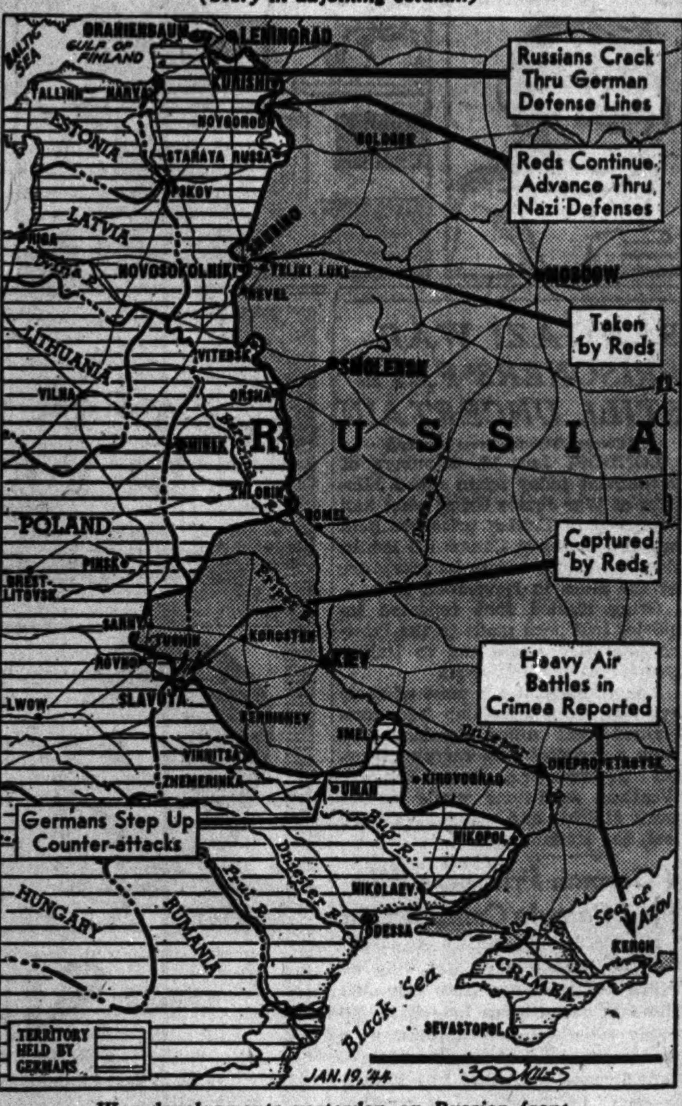

War developments yesterday on Russian front.

LETTERS OF KIN SWAMP ARMY'S CASUALTY UNIT

Thousands Plead for Data on Soldiers.

Washington, D. C., Jan. 18 (AP).—Thousands of letters are pouring into the casualty branch of the adjutant general's office these days—all pathetic evidence of the emotional distress that follows that grim message of war: "We regret to inform you . . ."

Some are frantic pleas for more news, some are hurt and angry protests about the limited information or mistakes, some are expressions of acceptance of a bitter loss. Whatever its nature, each letter gets a personal reply.

In fact, the original message is a personal one, not a "form" telegram. Inevitably, the same phrases are used in thousands of messages. But no mimeographed forms are used in the branch because, as its chief, Col. George F. Herbert, explains, the army believes the least it can do for any relative of a soldier lost or wounded is to show the utmost personal consideration.

Start in Combat Zone.

Casualty messages start in the combat zone, with the morning reports of the sergeants each day. The company clerk makes up the company list—the men killed, those reported wounded, those missing and unaccounted for—which is forwarded to battalion or regimental headquarters. From there, the reports go to corps headquarters, to army headquarters, and finally to theater headquarters, which sends the lists to the war department in Washington.

Reports on the missing constitute the greatest problem. A man disappears in—or in the case of airmen, over—territory controled by the enemy. No one saw him killed, no one saw him wounded. When his outfit re-formed or returned, he simply was not there. If he remains missing for an extended period, the chances are that he has been captured.

METHODISTS BID FOR NEW ORDER HERE TOMORROW

Disavowing partisan politics, the Bishops' Crusade for a New World Order of the Methodist church will arrive in Chicago tomorrow, with transcribed radio addresses by Wendell Willkie and others, and call for mass meetings morning, afternoon, and night in Chicago temple, Washington and Clark streets.

Between Jan. 10 and 28, crusade teams have been scheduled to visit about 74 key cities of the country, advocating a six point statement of political propositions. One hundred seventy-five radio stations, including three in Chicago, and one each in Aurora and Rockford will broadcast transcribed crusade speeches.

"The crusade is not a political movement," the official brochure of the crusade states. "It indorses no party, supports no candidate. It will not overstep the line between church and state. It will not organize a pressure group. The crusade is not a movement to propagandize for a definite peace plan."

Speakers at tomorrow's meetings include Bishop J. Ralph Magee of Des Moines, acting head of the Rock River Methodist conference; Bishop Wilbur E. Hammaker, Denver, Colo.; Dr. Oscar T. Olson of Cleveland, O.; Bishop James H. Straughn of Pittsburgh, Pa., and Mary Lou Barnwell of New York, Methodist women's work leader.

50 Million Letters Sent from Europe by V-Mail

LONDON, Jan. 18 (AP).—Fifty million V-mail letters weighing 5½ tons have been dispatched to the United States by the army postal service since the service was started in June, 1942, United States army headquarters announced today.

★ *Every letter in the alphabet supplies a clue to the growing preference for our store. Watch for the next one.*

I

Ingenious designing suspends the weight of a *good* overcoat around your neck in such a way that you aren't conscious of it, instead of piling it on your shoulder points where it will get you down. Watch for this when you buy your next overcoat... or better still, come here where you won't have to.

LET 'EM HAVE IT
BUY EXTRA WAR BONDS

Capper & Capper Ltd.
Wabash Avenue at Madison Street
Also in Detroit

Exclusive representatives in Chicago for WALTER MORTON *Clothes*

"I'm buying EXTRA bonds now to help win the war—and to pay for new things to be on the market 10 years from now to make life better."
Visit our Bond Booth, First Floor.

4TH WAR LOAN

The FAIR
STATE & ADAMS STATE 2500

DISCOVER WHY WOMEN EVERYWHERE PRAISE THE SMARTNESS AND COMFORT OF

Air Steps $6.50

You'll say, along with thousands of other smart women, that they're the most comfortable, most flattering shoes you've ever owned! For Air Steps are made with a resilient air-filled sole—a cushion of tiny air cells that acts as a shock-absorber for your foot. Plenty of exciting new styles to choose from, too... in calf, patent, suede, alligator, calf, and gabardine.

The FAIR—Shoe Salon, Second Floor.
Also Oak Park

Store Hours 9:45 to 5:45

Marshall Field & Company

WOMEN—THE CARDIGAN'S YOUR CUE

$25

It's the '26 love that this spring's designers took as the best slim line. It's for everybody, but especially for you in this version—polka dot rayon crepe skirt and vestee, lacy wool-and-rayon cardigan appliqued with the dots. Expressed '26-wise in color, too—winter white and green, melon pink and gray. 35-44. *Women's Dress Shop—Sixth Floor*

give yourself a new figure for '44 with a POIRETTE

$13.50

Hips smoothed... thighs streamlined... waist narrowed... bosom lifted and rounded into young lines... that's your new figure for 1944. That's the way a Poirette figures you out, does justice to your slimmest dresses. Choose the all-in-one with its soft lace bra, $13.50. Or, the step-in girdle (not shown), $8.50. Come in—be properly fitted in *Foundations Fifth Floor. Also Evanston, Oak Park, Lake Forest*

Clearance

100% All-Wool Townley Coats

$58

Buys Coats formerly $68-$78

$78

Buys Coats formerly $98-$118

$98

Buys Coats formerly $118-$128

Sumptuous furs! Inimitable Townley workmanship! Luxurious 100% all-wool fabrics! You can't beat Townley's formula for excellence and when clearance time is at hand you can buy a better coat than you might ordinarily feel you could afford! All the style hits of the season including the sensationally popular tuxedos! Sizes for misses, women and juniors. Trimmed with...

Ocelot—Black-Dyed Persian Lamb
Silver Fox—Lynx-Dyed Fox
Sable- or Ermine-Dyed Muskrat

FOURTH FLOOR

THE HUB
Henry C. Lytton & Sons
CHICAGO EVANSTON OAK PARK GARY

REDS HIT BACK; POINT TO PEACE YARN IN BRITAIN

Broadcast London Denial with a 'But.'

[Continued from first page.]

peace talk rumors may have originated with the Nazis themselves, for on Jan. 11 DNB, official German agency, said rumors of peace actions by Von Papen in Ankara were being "relegated to the realm of imagination."

Rumors Dime a Dozen.

Correspondents regularly stationed in Cairo sent no such dispatch as that which appeared in Pravda. An investigation there today by John F. Chester, Associated Press correspondent, disclosed that none had heard the rumor, altho he added that rumors in Cairo were generally a dime a dozen.

Henry C. Cassidy, Associated Press correspondent in Moscow, said in a dispatch that nothing ever gets into the soviet press by accident.

Cassidy said there were two outstanding questions in Moscow: Is the story true? And why did Pravda print it?

He said it was true that such a rumor circulated in Cairo, for persons who recently have gone to Moscow from Cairo related they had heard it and did not believe it. The answer to the first question is covered by the British denial, he said, but the answer to the second is likely to remain a mystery.

Foreign Office Acts Swiftly.

The effect the Pravda story produced in London was indicated by the unprecedented speed of the foreign office denial and announcement that it had been brought to Moscow's attention.

The British want to know why Pravda was permitted to print such a report. Members of parliament are expected to ask questions in the house of commons as to why the Moscow radio gave the story such a "play" and whether the British government believes the rumor was given Russian credence.

The British controled Cairo censorship said that the Pravda story did not pass censorship there. Authorities in London had expressed doubt yesterday that Pravda's article had passed this censorship. The story was dated Jan. 12 and published Jan. 17. Authorities said it could have left Cairo by some means other than the normal, censored routes.

British afternoon papers ignored the Pravda rumor for the second day with the exception of the Evening Standard and the Evening News.

Paper Asks a Question.

The Standard, newspaper of Lord Privy Seal Beaverbrook, printed a two paragraph story on the back page under the headline: "Moscow drops peace rumor."

The News asked editorially: "Do the staff of Pravda and Russian broadcasters who repeated the ridiculous story really believe Churchill is the man to betray his allies after struggling thru abysses towards victory? Do they believe the British people would think of such a thing or tolerate such a thing for a moment?"

RUSSIANS ANGERED

BY EDDY GILMORE.

MOSCOW, Jan. 18 (AP).—A powerful influence was at work in Moscow today—Pravda's publication of the British separate peace rumor.

The average Russian believes what he reads in his newspapers, especially what he reads in Pravda, the organ of the Communist party. When they read the rumor story yesterday, most Russians' first reaction was anger.

Typical first comments were: "What an ally!" "Aren't they ashamed?" "What a thing to do," and "I would never have believed it."

Three excited Russians came to my room following publication of the report. They wanted to know, "Why have the British done this?" I tried to tell them that the headline over the story used the word "slukhi," which means rumor.

"Yes," they answered, "but did you read where the article said that the meeting was not without result? What about that?"

'Could Be a Cloak.'

BERNE, Switzerland, Jan. 18 (AP).—The Berlin correspondent of the Neue Zuricher Zeitung today suggested that the Pravda article on a rumor of British-German peace talks could be true or could be a cloak to cover a closer drawing-together by Germany and Russia. The writer, Ernst Geilinger, regarded as one of the best informed Swiss correspondents in Germany, suggested also that the German foreign ministry had refrained from denying the Pravda story merely to embarrass the British.

Let's All BACK THE ATTACK!
We MUST back the attack and assure a quicker victory! Back the 4th War Loan . . . NOW!

U. S. Aid to Reds

(Story in adjoining column.)

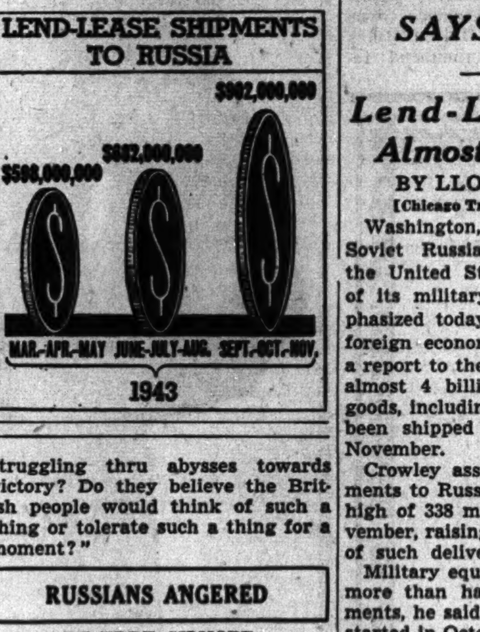

RUSS WAR GAINS DUE TO U.S. AID, SAYS CROWLEY

Lend-Lease Totals Almost 4 Billions.

BY LLOYD NORMAN.

[Chicago Tribune Press Service.]

Washington, D. C., Jan. 18.—Soviet Russia's dependence upon the United States for the success of its military offensives was emphasized today by Leo T. Crowley, foreign economic administrator, in a report to the press disclosing that almost 4 billion dollars worth of goods, including 7,400 airplanes, had been shipped to Russia thru last November.

Crowley asserted lend-lease shipments to Russia reached a monthly high of 338 million dollars last November, raising the cumulative total of such deliveries to $3,887,874,000.

Military equipment comprised more than half of the total shipments, he said. Lend-lease to Russia started in October, 1941. Shipments last October amounted to 263 million dollars.

7,400 Planes Sent.

"Almost 7,400 planes have been shipped to the soviet air force," Crowley said. "These have been used effectively, first in slowing down the Nazi invaders and then in helping to drive them back.

"The United States has also shipped to the soviet union over 3,700 tanks, 160,000 trucks, 30,000 jeeps, over 20,000 other military motor vehicles, and a large volume of signal equipment, including over 250,000 field telephones and more than 800,000 miles of telephone wire for the Red army's long lines of communication."

Keep Pace with Offensive.

Crowley emphasized that the shipments have been accelerated to keep abreast of the rising tempo of the Red army's winter offensive. In the three months ended last Nov. 30, he said, exports totaled 902 million dollars, compared with 682 millions in June, July, and August, and 598 millions in March, April, and May last year.

"The industrial items exported to the U. S. S. R. have greatly aided the soviets in expanding their munitions production," Crowley said.

Among the materials sent to Russia under lend-lease were 1,250,000 tons of steel, 350,000 tons of aluminum, brass, bronze, zinc, and other nonferrous metals, more than 450,000 tons of chemicals and explosives, approximately 650,000 tons of petroleum products, and a considerable quantity of machine tools, he said.

Crowley said food shipments to Russia were largely for the army and enabled it to overcome losses from Nazi exploitation of the Ukraine and other important farm areas.

He said cumulative food shipments totaled almost 2 million tons, including 350,000 tons of meat, 500,000 tons of edible fats and oils, 350,000 tons of wheat and flour, 275,000 tons of sugar, and almost 150,000 tons of dried fruits and vegetables.

Maj. Wright, Former State Treasurer, Now Overseas

Springfield, Ill., Jan. 18 (AP).—Maj. Warren Wright, former state treasurer, now is serving overseas, his family was informed today. He trained for allied military government duty.

BENGAZI WAR PRISONERS' FATE STILL UNCERTAIN

[Chicago Tribune Press Service.]

LONDON, Jan. 18.—Members of parliament today again asked Minister of War James Grigg what had happened to British prisoners held by the Italians at Campo PG 154, in Bengazi, Libya, before its recapture by the allies in November, 1942.

Grigg replied that repeated inquiries had been made to the international Red Cross and to Italian authorities without avail.

The Italians at the time of their evacuation of the camp had complained that allied bombers had sunk a hospital ship carrying British prisoners from Bengazi. Weather conditions made rescue work difficult and many lives were lost, the Italians said.

4 German Prisoners Who Fled Canada Camp Seized

HEARST, Ont., Jan. 18 (AP).—Four German prisoners of war who escaped last week-end from a lumber camp at Mead were lodged in jail today after being recaptured by a provincial police constable and three railway men operating two railway speeders in 30 below zero weather on the Algoma Central railway. The Germans were cornered in a shack near the railroad and gave up without a fight.

NAVY TO AWARD CITATIONS FOR AID OF SCHOOLS

School officials and high school principals of Chicago and Cook county will be guests of the naval aviation cadet selection board at a dinner next Monday evening in the Morrison hotel.

Naval officials said the dinner is "in appreciation of the coöperation extended by the educators toward the enlistment of 17 and 18 year old high school seniors and graduates for the navy's V-5 pilot-officer training program."

Naval aviation citations will be presented to the Chicago public schools, Catholic schools of the Chicago archdiocese, and Cook county public schools. Supt. of Schools William H. Johnson, the Very Rev. Msgr. Daniel F. Cunningham and County Supt. Noble J. Puffer have been invited to accept the awards.

18,000 American Radios Arrive in Britain for Sale

[Chicago Tribune Press Service.]

LONDON, Jan. 18.—Eighteen thousand radio sets have arrived from America, Hugh Dalton, president of the board of trade, told parliament today. He promised that sale prices to civilians will be controled.

Let's all BACK THE ATTACK! BUY *EXTRA* WAR BONDS ...and do it *Cheerfully!*

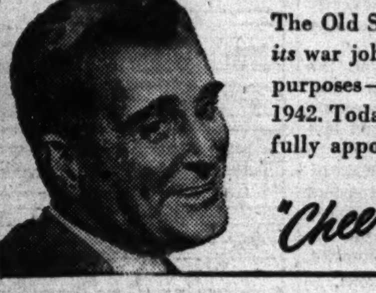

The Old Sunny Brook Distillery has been doing *its* war job—the manufacture of alcohol for war purposes—without interruption since October 8, 1942. Today's Old Sunny Brook comes from carefully apportioned reserve stocks.

"Cheerful as its Name"

OLD SUNNY BROOK BRAND
KENTUCKY STRAIGHT BOURBON WHISKEY
Gold Seal Liquors, Inc., Exclusive Distributors, Chicago, Illinois
93 Proof
Also available in Bottled-in-Bond. 100 Proof

Because Chicago Tribune correspondents in Washington and thruout the world watch day to day developments vigilantly, doing their own fact finding, Tribune readers are fully and immediately informed of every important happening.

SELAN'S HEALTH SPECIAL!
SWEDISH MASSAGE 95c
Needle Spray Shower, Cologne Rub, Clean Up Facial, Sterilized Linens
Reduce Your Figure
Spot Reducing a Specialty
Reduce where you want to
SELAN'S Health and Reducing SALONS
Downtown—59 E. Madison Central 7072
South—6404 S. Halsted Normal 2500
North—4066 Milwaukee Ave. Avenue 3200
West—4101 W. Madison Sacramento 2727
All work done by professional masseuses
Open Eves. Till 9—Sat. Till 6 P.M.

THOMAS Treatment is sweet music to my scalp

SAYS LAWRENCE WELK
Well Known Orchestra Leader
Now Appearing at the Trianon Ballroom

"I ENJOY Thomas treatment immensely. It seems to soothe and relax me, but at the same time it leaves my scalp tingling with a healthy, invigorated sensation. All traces of my dandruff have disappeared, and I am no longer worried about thinning hair," says Lawrence Welk.

Each day more than 1600 other men are enjoying the pleasures and benefits of Thomas treatment. They find that Thomas treatment is not only pleasant, but that it readily removes ugly dandruff scales, and relieves the itching which these scales may cause. Why don't *you*, too, resolve today to stop worrying about your scalp problems? Let Thomas help you keep that resolution. Consult a Thomas expert today, in private, without charge or obligation, and learn more about the merits of this 20-year proved method of hair culture.

WORLD'S LEADING HAIR EXPERTS
THE THOMAS'
Loop—30 W. Washington St. (Separate Departments for Men and Women)
West Side—4010 W. Madison North Side—4753 Broadway
South Side—749 W. 63rd St. at Halsted St.
Milwaukee, Wisc.—212 W. Wisconsin Ave.
HOURS—11 A. M. to 8:30 P. M. SATURDAY 10 A. M. to 7 P. M.

GOLDBLATT'S
State Street and Neighborhood Stores

Special Value for Hand Beauty!

Luxor
Hand Cream
39c
Regularly 59c

Non-sticky cream that's especially adapted for use by war workers and others whose hands are exposed to strong soaps, etc., for it contains carbamite, skin-soothing agent.

Also 1.00 Size, Now 79c

Cosmetics—All Neighborhood Stores and State Street Store

Goldblatt's

Say "I Will" when you are asked to buy extra Bonds in the 4th War Loan Drive

This time—make it mean sacrifice! If you can buy extra Bonds without feeling the pinch —then you are *not* doing your full share. Ask yourself, "How does my sacrifice, if I call it that, compare with the sacrifice of our fighting heroes who give everything . . . even life itself?"

Answer that question honestly and one thing is certain—you'll gladly welcome the OCD Bond Man when he calls at your home.

Now—before he calls—decide how many extra Bonds you can buy. Think what these Bonds will mean to fighting and dying Americans in guns and bullets, tanks and parachutes —then *double* the amount. Another $100.00 War Bond which will cost you only $75.00 is the least you should buy.

Chicago never fails. When the OCD Bond Man calls, he will ask you to give a signed pledge for your extra War Bond. *Prove yourself a real Chicagoan*—sign up to the limit of your ability to pay, even if it hurts a little.

It cannot hurt as much as a bullet through the belly.

THE SAFEST INVESTMENT IN THE WORLD

Backed by all the resources of the United States, War Bonds are the soundest investment you can make. A variety of securities are offered to suit your individual requirements as follows: Series "E"—ideal for small investors; Series "F" and "G" savings bonds; 2½% Treasury Bonds of 1965-1970; 2¼% Treasury Bonds of 1956-1959; ⅞% Certificates of Indebtedness; Series "C" Savings Notes. The bond man will explain denominations, interest rates, maturity dates and all features of Fourth War Loan securities.

WE BOUGHT EXTRA WAR BONDS 4TH WAR LOAN

Let's All Back the Attack! Get Your Shield Up! Display It Where Everyone Can See It!

Buy at Least One Extra $100 War Bond

[ADVERTISMENT]

NOTE—*From time to time, in this paper, there will appear an article which we hope will be of interest to our fellow Americans. This is number twenty of a series.*

SCHENLEY DISTILLERS CORP., NEW YORK

The Mail Bag

For some weeks now this series of articles has appeared from time to time in your newspaper. We felt, perhaps, that since ours is a product that enjoys nation-wide distribution, many of those who honor us continually by purchasing our brands, might be interested in a type of advertising that is quite off the beaten road.

Well, we have had a good average thus far (knock wood), and we are leading up to something. Hundreds of letters have come to us from our readers . . . gratifying letters, most of them. But, occasionally, in spite of our studied efforts to avoid controversy and disparagement, we do "come a cropper" once in a while. Whenever a fellow bursts out in print, he invites a rabbit punch on his occipital. So, we have received perhaps eight or ten highly-spiced, extremely pungent epistles—dressing us down unmercifully. All of these punishing letters—happily in the minority—followed the story about our friend, the Judge, who said he resented the implication that he is a partaker of "intoxicants" just because he enjoys a highball or a cocktail with his dinner.

Well, you good people who don't like us—we *believe* in *minority* opinions and *minority* rights. Just so long as we have divergent opinions in this country, openly and honestly expressed . . . just so long are we balanced and safe.

We wouldn't have it any other way. If this writer were a Voltaire, he would put it this way, "I do not agree with what you say, but I will defend to the death your right to say it!"

When a nation has only *one* ruling opinion—*one* dictatorial voice—then farewell to the civilization we, in America, are determined to retain. When only *one* voice dares speak, the people are no longer articulate . . . they speak only with a shrug of the shoulders . . . a bite of the lips . . . a look in the eyes . . .

We, in the Distilled Spirits Industry, are here because the "voice" of America, by an overwhelming majority at the polls, ten years ago, *voted us in*. We shudder to think of what would be going on today, in this emergency period, if the conditions that prevailed during prohibition were still with us. Then we really *would* have a job on our hands. Gangsterism in our own country and gangsterism abroad!

MARK MERIT
of SCHENLEY DISTILLERS CORP.

[ADVERTISMENT]

OUCH! MY ARM

Extra-powerful OMEGA OIL gives relief from muscle-pain

Good old Omega Oil. That should do it. That's the stuff to try—rubs right into the skin. Goes right to work to relieve those stiff shoulder muscles. Breaks up congestion. Nothing better as a rub for fast relief of sore, aching, painful muscles. What a difference! What a comfort! Omega Oil—only 35¢ at all drug stores.

WANTED
USED BUSES
Seating capacity of 35 or more. Call or write
L. M. Browning, Jr.
West Point, Va.
Phone 231

Don't C-O-U-G-H and C-O-U-G-H Because of a COLD

Get quick relief as many others have—with Juniper Tar Compound. Follow label directions. Get a bottle today. All drug stores, 35c.

JUNIPER-TAR COMPOUND Over 70 years in use

Free Book on Deafness

Tells of important government discoveries. If hard of hearing send name, address today to Acousticon Institute, 180 North Michigan Avenue, Chicago, Ill.

Advertise in the Tribune

Permanent Rave

The way you raved about your first taste of Suchard chocolate is typical. That Swiss Fondant Process of folding the chocolate over and over makes Suchard smooth, melting, and downright delicious. Invariably! Say "Soo-SHARD."

Suchard CHOCOLATE BARS

RUSSIAN RUMOR IS MYSTIFYING, ROOSEVELT SAYS

Asserts He Has No Idea What's Behind It.

BY WALTER TROHAN.
[Chicago Tribune Press Service.]

Washington, D. C., Jan. 18.—President Roosevelt today confessed he is just as much in the dark as any one else over the Cairo dispatch published in Pravda, Communist party newspaper in Moscow, that two British officials recently conferred with Foreign Minister Joachim von Ribbentrop on a separate peace.

The chief executive was asked about the dispatch, which stunned official Washington, at his press conference. He answered that he had no more information than what he had gathered from the newspapers, and that he hasn't the faintest idea about what is behind the publication of the story.

Silent on Polish Dispute.

Mr. Roosevelt also admitted that he knows nothing more of the critical Russo-Polish border dispute beyond what has appeared in the press. This disclaimer of inside knowledge was seen as an implied denial of suspicions that another parition of Poland was advanced by Dictator Stalin at the Teheran conference and approved by the President and Prime Minister Churchill.

It was disclosed by one of those present at the conference that the President and Churchill put a frank question to Stalin on Poland and the Baltic states. The official said that Stalin gave an equally frank answer. This statement was widely interpreted in the capital as indicating that Mr. Roosevelt and Churchill had given tacit consent to Russia's claims for eastern Poland.

At the state department it was recognized that the Russo-Polish crisis may upset allied unity and the four freedoms which the allied nations have espoused.

Offer Not Rejected.

In an effort to dissipate confusion over the offer of this country to mediate the border dispute along with Britain, Secretary of State Hull said that the American offer had not been rejected by the Russians, as a Tass news agency dispatch appeared to indicate.

The American offer reached Russia after the Tass dispatch was released, he said, emphasizing that the United States is still hopeful its offer will be accepted. It was made clear that this government will not consider its offer rejected until a formal note is received from Russia.

Poles Look to U. S.

LONDON, Jan. 18 (AP).—The Polish government in exile is looking hopefully to the United States for a possible solution of the Russian-Polish border problem. Some Polish spokesmen said they believed the Russians would prefer United States mediation to British.

CAPT. BONG'S 21 PLANE RECORD TIED BY TEXAN

ADVANCED HDQ., New Guinea, Jan. 18 (AP).—Two army flyers, now tied with 21 planes each, lead current fighter aces of the Southwest Pacific. Col. Neel E. Kearby, San Antonio,

Capt. Richard Bong.

Col. Neel E. Kearby.

Tex., has been credited officially with his 21st enemy plane to draw alongside Capt. Richard Bong, now on leave at his Poplar, Wis., home.

Kearby always works in a Thunderbolt; Bong in a Lightning.

There was a tie for second honors between Maj. Thomas J. Lynch, Catasauqua, Pa., and Lt. Thomas B. McGuire Jr., San Antonio, Tex., with 16 Japanese planes each.

CHICAGOAN FINDS A CAMOUFLAGED JAP PHONE LINE

Marine Staff Sgt. Raymond S. Layland, 9146 Lowe avenue, was recently responsible for discovering large supplies of Japanese communication wire on Bougainville Island, according to news received yesterday in Chicago.

The wire, painted yellow to harmonize with drying leaves in the jungle, was strung for miles. Marines thought it was a jungle vine until Sgt. Layland tried to break off a piece. Then the wire was reclaimed for marine use.

Sgt. Layland, commenting on the poor job of communication wire laying by the Japs, said: "They don't have time for permanency. They're too busy moving—back."

United States communication wire is strung on trees.

Friend of the Yanks

[The Friend of the Yanks department will answer questions about the draft and military service, both in the daily columns and by mail, if stamped, self-addressed envelopes are sent with queries.]

C. J. K. writes: "I am an officer in a young men's club. At our next meeting we are going to discuss possibilities in the military service for those who are to be drafted as a result of the recent change in draft regulations announced by Gen. Hershey affecting men under 22 years of age. What has the navy to offer us?

ANSWER: The navy has two programs young men might well consider. They can enlist in the navy V-5 program if they are between 17 and 18 years of age, or by going thru selective service, unmarried high school graduates between 17 and 26 who are physically and otherwise qualified for flight training may also be trained in V-5. The other possibility is getting a direct commission as an ensign in the navy reserve. To qualify for a commission, applicants must be college graduates who are physically and otherwise qualified for appointment as deck officers. Further information and interviews can be obtained at the office of naval procurement, Board of Trade, Chicago.

M. F. P. writes: "I took and passed the army A-12 test on Nov. 9, 1943, and received a qualifying letter and yet I have not been called for the classes starting this month. What am I supposed to do?"

ANSWER: Before you can be sent to school under this program you must be enlisted in the army enlisted reserve corps. You will have to get parental consent forms notarized and take them with you to the nearest army induction station together with your "qualifying letter" and a copy of your birth certificate and complete your enlistment in the E. R. C. After enlistment, your records are transferred to headquarters and you will be notified to report about a week before classes begin. Young men who have received their qualifying letters and the ASTR application blank have the responsibility of completing enlistments and are not "ordered" to do so. We have a complete instruction sheet describing enlistment steps available upon request accompanied with a self-addressed stamped envelope.

S. T. M. asks: "Isn't it possible for veterans of this war to form their own organization and not be dependent upon the older ones?"

ANSWER: It isn't necessary for the veterans of this war to join one of the older organizations. They can form their own organizations and secure state and national charters.

AUSTRALIA BIDS FOR MORE LAND AFTER THE WAR

BY FRANK L. KLUCKHOHN.
[Correspondent of the New York Times.]

ALLIED HDQ. IN SOUTHWEST PACIFIC, Jan. 18.—The question of post-war acquisition of territory has now been raised in the Pacific.

Documents calling for post-war control by Australia and New Zealand of islands in the South Pacific area not included in their present territories have been presented by the Australian government to the current conferences at Canberra which Prime Minister Peter Fraser of New Zealand is attending. The Australian press explains:

"In this wider area in which sea power would be of particular importance, naval planning would be a combined empire responsibility."

Claim Defense Area.

The Australian press insists Australia's suggestion is that there should be no yielding of sovereignty over any territories of the British commonwealth nations in areas coming within the natural defense zones of Australia and New Zealand. This can be taken to mean the Solomons, which were recaptured by American troops, New Britain, and New Guinea, where there has been talk that the United States might seek protective bases after the war.

This frank Australian position, advocated publicly by Foreign Minister Herbert V. Evatt last Oct. 14, probably will be accepted by New Zealand, Canberra commentators say.

With preparations growing apace in India for an offensive, the Sumatra problem is also coming to the fore behind the scenes in the Pacific. Before the war 40 per cent of the property in Sumatra [in the Dutch Indies] was British controled, and it was noticeable that no guarantee was given concerning Dutch holdings in the comprehensive statement issued by the allies at Cairo recently.

Vitally Interested in Bases.

After the narrow escapes from being overrun by the Japanese Australia and New Zealand have had it is natural that they will be vitally concerned about the establishment of protective bases north of them.

There is question, however, whether United States post-war establishment of bases on various islands would not offer the soundest mutual guarantee, particularly as the United States navy has had to play the dominant war role.

Another question is whether French New Caledonia, which is being used as an American base for war purposes under an agreement between the United States and Gen. Charles de Gaulle, is among the territories included in the Australian proposal. The document is couched in extremely general terms and is not clear. Neither is Dutch New Guinea nor any other territory specifically mentioned.

Test Your Facts

Below each of the following questions are listed three answers. Make your choice, turn to page 12 for the correct answers, and mark your score:

1. Who holds Britain's highest naval post?
[a] Andrew Brown Cunningham. [b] Alan Gordon Cunningham. [c] Albert Baird Cummins.

2. What is the largest planet in the solar system?
[a] Pluto. [b] Neptune. [c] Jupiter.

3. A crosier is:
[a] An incense burner. [b] A heat resisting crucible. [c] A bishop's staff.

4. How far are the Bermuda Islands from New York?
[a] 75 miles. [b] 677 miles. [c] 1,077 miles.

AID FOR INJURED VETERANS STIRS BRITISH STORM

[Chicago Tribune Press Service.]

LONDON, Jan. 18.—Objections were raised in parliament today to a proposal that in post-war rehabilitation schemes for disabled persons preference be shown to war veterans. Several members of parliament said there were many employed persons in mines and factories who had been denied the right to serve in the fighting forces and should not be penalized.

"I can conceive of no greater danger to this country than to put soldiers, sailors, airmen, or merchant seamen in a special privileged class after the war," said Frederick J. Bellengee, a Laborite. Drawing a comparison between a soldier in the front line and women workers in cordite [powder] factories, he said, "Soldiers in battle generally are relieved after two or three days in the front line, but these girls are there night after night."

FINE CLOTHES *for* MEN

Still Available at A. Starr Best

FINER QUALITY

SUITS 75

Suits of the same high caliber in fabrics, styling and tailoring that have distinguished this famous store for years. Included are limited groups of our very choice imported flannels, finer worsteds and colorful tweeds. Buy a suit only if you need it...but buy the best according to A. Starr Best standards

★

Keep Backing the Attack! Buy Your War Bonds Today

A. STARR BEST
ESTABLISHED 1902
11 to 15 NORTH WABASH AVENUE
Just North of Madison Street

Simplicity 4903

PLAYRITE

Crease-resistant print from Fabrics by Cartwright

Here is a fabric that will give you the inspiration to sew smart spring dresses that will be wardrobe-wise and worldly. It's made of spun rayon and rayon, and you will find it in an array of colors and patterns. Yd., **1.18**

Aisle of Fabric Fashions, Second Floor.

CARSON PIRIE SCOTT & Co.

Copious Cottons **that can work, play, live in a tub, and brighten your life**

More than ever before, you're really planning your wardrobe. Thinking ahead. Buying frocks with all the smartness and color that you love. Washables are wonderful because they serve you faithfully and prettily, because they're made of cotton, because they *look* and *feel* so clean. **7.95**

1. Hope Reed two-piece classic striped seersucker suit in blue, green, brown, red. 12-20.
2. Blue, brown, green, or red plaid gingham. In sizes 12 to 20.
3. "Queen Make" seersucker—action sleeve and skirt. Blue, green, red, brown. 12-20; 38-40; 14½-22½.
4. Striped seersucker by Hope Reed in blue, green, brown. 12-20.
5. Mayflower two-piece plaid gingham. Red, brown, blue. 12-20.
6. Hope Reed's fine chambray in aqua, blue, brown. 12-18.

Mail and telephone orders filled. Please state second color choice. State 3000.

CARSON PIRIE SCOTT & Co.

Daytime Dresses, Third Floor.

IDENTIFY YANKEE PILOT WHO BEAT 30 NAZI PLANES

St. Louis Ace Credited with Six Germans.

BY E. R. NODERER.
[Chicago Tribune Press Service.]

LONDON, Jan. 18.—The Mustang fighter pilot who single handedly took on 30 Nazi fighters to save a Fortress group raiding Germany Jan. 11 was revealed today to be Maj. James H. Howard of St. Louis, Mo.

Maj. J. H. Howard.

The modest, lanky ace, who had shot down 6½ planes on 56 missions against the Japanese as a "Flying Tiger," blushed when asked about the bomber crews' reports that he had unhesitatingly tackled the flock of enemy fighters attacking the Oschersleben-Halberstadt raiders.

Altho the bombers' crews said Howard probably downed six enemy planes, he claimed only two destroyed, two probables, and one damaged. However, officers said movies taken by Howard's plane may increase his score.

Jokes About His Heroism.

Grinning with embarrassment, Howard tried to pass off his exploit with a gag. "I just seen my duty and I done it," he said.

Pressed for details, he said:

"It was just a question of climbing up and giving one squirt and then doing it all over again. On the first encounter, which turned into a melee, my flight left me. When I regained bomber altitude I discovered I was alone in the vicinity of the forward box of bombers.

"There I spent approximately half an hour chasing and scaring away enemy aircraft. I had five combat encounters. Each time I climbed back to bomber level I found an enemy aircraft tooling up for an attack. I was quite busy in a constant merry-go-round of climbing and diving on the attackers, sometimes not firing my guns but presenting a good enough bluff for them to break off and dive away. In the first two encounters all four of my guns fired. On the third I had two guns and on the fourth and fifth only one gun."

Why He Fought Alone.

Howard explained he was alone because his squadron and two others had been sent off to protect other Fortress groups.

Howard, who is 30 years old, was born in Canton, China, the son of American missionary parents. His family returned to the United States when he was 14. He joined the navy in December, 1937, and later returned to China to fly with the American Volunteer Group. In the 13 months he was with the "Flying Tigers" he downed six Jap planes and shared credit for another with two other pilots. The Chinese awarded Howard two decorations.

Prior to his Jan. 11 battle, he had downed one German plane, giving him an over-all score of 13½ axis planes.

Howard said that in some respects the Jap flyers are more alert than the Nazis, but that superior construction of German planes makes them more difficult to down.

KING PETER TO SEE TRAINING.

CAIRO, Egypt, Jan. 18 (AP).—King Peter of Jugo-Slavia is leaving Cairo for a few days to study the training of British military units in Egypt, the Jugo-Slav government in exile said tonight.

WINNIE WINKLE

TERRY

FLYING MUSTANG BEATS GERMANS AT RATE OF 87-6

Long Range Fighter Exceeds Foe's Best.

A. U. S. MUSTANG BASE IN ENGLAND, Jan. 18 (AP).—In their first 15 missions the sensational new, long-range Mustang [P-51B] fighters, which can outdo any known German interceptor in combat, have destroyed or damaged 87 Nazi planes against a loss of six.

Altho their presence in the European theater was announced only last week, the Mustangs have been operating incognito since Dec. 1 and have scored 41 confirmed victories over enemy planes, 13 probables and 33 damaged.

The first detailed account of their accomplishments was given today at an official "unveiling" of one fighter group headed by Col. Kenneth R. Martin of Kansas City, Mo.

Speed Exceeds 400 Miles Per Hour.

The Mustang has a combat radius of 450 miles with a speed of more than 400 miles per hour and is capable of operating with precision at an altitude of 35,000 feet. It has four 50 caliber machine guns.

In the most violent battles fought 300 miles or more from home the little Mustangs have maintained a better than 6 to 1 superiority over anything the Nazis have sent up.

Their biggest day was the Kiel raid Jan. 5 when they downed 18 Nazis without loss.

They made their second big haul last Tuesday—15 Nazis without a loss—while herding a great formation of Fortresses to Oschersleben, about 100 miles from Berlin, in the deepest fighter penetration into Germany.

Chicagoans in Mustang Outfit.

On at least two big raids they have spent close to an hour over the target—sweeping the area of the enemy while the heavy bombers unloaded.

Their extra long range and endurance is made possible by auxiliary fuel tanks under the wings. The tanks can be replaced by 500 pound bombs, converting the planes into fighter-bombers.

Col. Martin's Mustang pilots include Maj. James H. Howard of St. Louis, Mo., who has bagged three Germans and was disclosed today as the pilot who fought a solo battle against 30 Nazi fighters last Tuesday to protect a bomber flight. In the outfit also are three Chicagoans: Lieutenants Theodore E. Ditewig of 4228 North Ridgeway avenue, Alfred B. Styrasky of 1540 South Pulaski road, and William Y. Anderson of 7915 Vernon avenue.

CHICAGO FLYER, NOW PRISONER OF NAZIS, CITED

A commendation for Lt. Charles A. Zitnik, 22 years old, pilot of a Flying Fortress, Chaplain's House, who was shot down over Germany and is now a prisoner of war, was received yesterday by his parents, Mr. and Mrs. Charles Zitnik, 10500 South Oakley avenue.

Lt. C. A. Zitnik.

The message cited Lt. Zitnik for his airmanship and courage when his squadron met heavy fighter opposition and anti-aircraft fire during a raid over Bremen on Nov. 26, 1943. It was in this raid that he was shot down.

A letter received by Mr. and Mrs. Zitnik some time ago from another flyer in the youth's squadron said the Chaplain's House apparently was hit in the engine or oxygen system and forced down near the ground where Lt. Zitnik and his crew either bailed out or landed. Lt. Zitnik's family was officially informed on Jan. 11 that he was a prisoner.

Report Croatian Railway Passenger Traffic to Halt

STOCKHOLM, Sweden, Jan. 18 (AP).—The Scandinavian Telegraph bureau [German dominated] said today that officials in Zagreb, capital of Croatia, had announced that passenger traffic on Croatian railways would be stopped for a month, beginning Friday.

BURGLARS GET $587 LOOT.

Whisky, cigarets, and cigars worth $587 were stolen Monday night in a burglary of Gustav Schrans's tavern at 1700 W. 15th street, he reported to police yesterday.

2 JAP BLOWS IN BURMA BEATEN OFF BY ALLIES

NEW DELHI, India, Jan. 18 (AP).—Allied troops fighting on the Mayu peninsula in Burma repulsed two Japanese counter-attacks Saturday night, allied headquarters announced toda..

The enemy thrusts were described as small and the bulletin said allied troops remained in control of the contested villages, Nalpannya and Razabil, three miles from Maungdaw.

In northern Burma Chinese troops have taken two more villages in the Ninghyen area of the Hukawng valley and an allied scouting unit inflicted heavy casualties on the enemy in a pratrol clash on the Chindwin river front. United States and R. A. F. planes continued to range effectively over Burma without loss during the week-end.

15 CASES OF WHISKY STOLEN.

Burglars yesterday took 15 cases of whisky valued at $597 and cigarets and money totaling $137 from Morris Gottlieb's liquor store at 1035 Rush street.

TAKE ANY CAB AND SAY
IRELAND'S
Delicious FISH Dinners
Pompano, Mt. Trout, Lake Sup. Whitefish, Blue Point and Rockaway Oysters, Scallops, Turtle Steak, Frog Legs
DELICIOUS CHICKEN, LOBSTER DINNERS
CHOICE COCKTAILS
632-4-6 N. CLARK ST.
FREE PARKING

SALES REPRESENTATIVE WANTED
High-type man to represent nationally-known radio engineering school offering home study and residence courses. Full time job in Chicago area with unusual earnings assured. Write, giving sales experience, present position, references, phone number. Interviews this week.
ADDRESS F N 355, TRIBUNE

OH!

Headache or Neuralgia Pain
Wise people, everywhere are discovering the reason WHY this more modern, more effective pain reliever works so quickly.
ANACIN!

Like a Doctor's Prescription
Many remedies contain just one ingredient. Anacin is like a doctor's prescription because it contains several medically proved, highly regarded ingredients.
AH!

Fast, Pain-Relief
Many new users first tried Anacin when their doctor or dentist handed them a few tablets. When you need quick relief from headache or similar pains just try Anacin. Take only as directed!

Boxes of 12 and 30 tablets or economical family-size bottles of 50 and 100.
The Anacin Company, Jersey City 2, N. J.

[ADVERTISMENT]
BACKACHE, LEG PAINS MAY BE DANGER SIGN
Of Tired Kidneys
If backache and leg pains are making you miserable, don't just complain and do nothing about them. Nature may be warning you that your kidneys need attention.
The kidneys are Nature's chief way of taking excess acids and poisonous waste out of the blood. They help most people pass about 3 pints a day.
If the 15 miles of kidney tubes and filters don't work well, poisonous waste matter stays in the blood. These poisons may start nagging backaches, rheumatic pains, leg pains, loss of pep and energy, getting up nights, swelling, puffiness under the eyes, headaches and dizziness. Frequent or scanty passages with smarting and burning sometimes shows there is something wrong with your kidneys or bladder.
Don't wait! Ask your druggist for Doan's Pills, used successfully by millions for over 40 years. They give happy relief and will help the 15 miles of kidney tubes flush out poisonous waste from the blood. Get Doan's Pills.

MICHIGAN
WHITCOMB Sulphur Springs
ST. JOSEPH, MICHIGAN
The ideal health spa. Wonderful cuisine. Sulphur Baths. Indoor Solarium. Only 2½ hours' drive from Chicago. European plan; rooms from $2.50.
24 Trains and Buses Daily
Chicago Office, Fra. 1966

MISSOURI
HEALTH FURLOUGH
ELMS
DEL. 5806
EXCELSIOR SPRINGS

FLORIDA
GULF STREAM HOTEL
Lake Worth, Fla. (Palm Beach Area)
Now Booking for April. Write for literature.

HOTEL MONTEREY
WEST PALM BEACH, FLORIDA
Can accommodate a few more guests during December. Write for literature.

CALIFORNIA
For free Los Angeles County and Southern California postwar trip folder: "Now a Playground Goes to War," write All-Year Club, Los Angeles 14, California. Dept. 4-G

TOURS
RESORTS, DUDE RANCH AND HOTEL RESERVATIONS
RAIL AND BUS TICKETS
AMERICAN EXPRESS
Travel Department

NEIDLINGER TRAVEL SERVICE
Will serve you perfectly wherever you go. We also have conducted tours to Mexico every Saturday. Write or call Andover 1372. 128 W. MONROE ST.

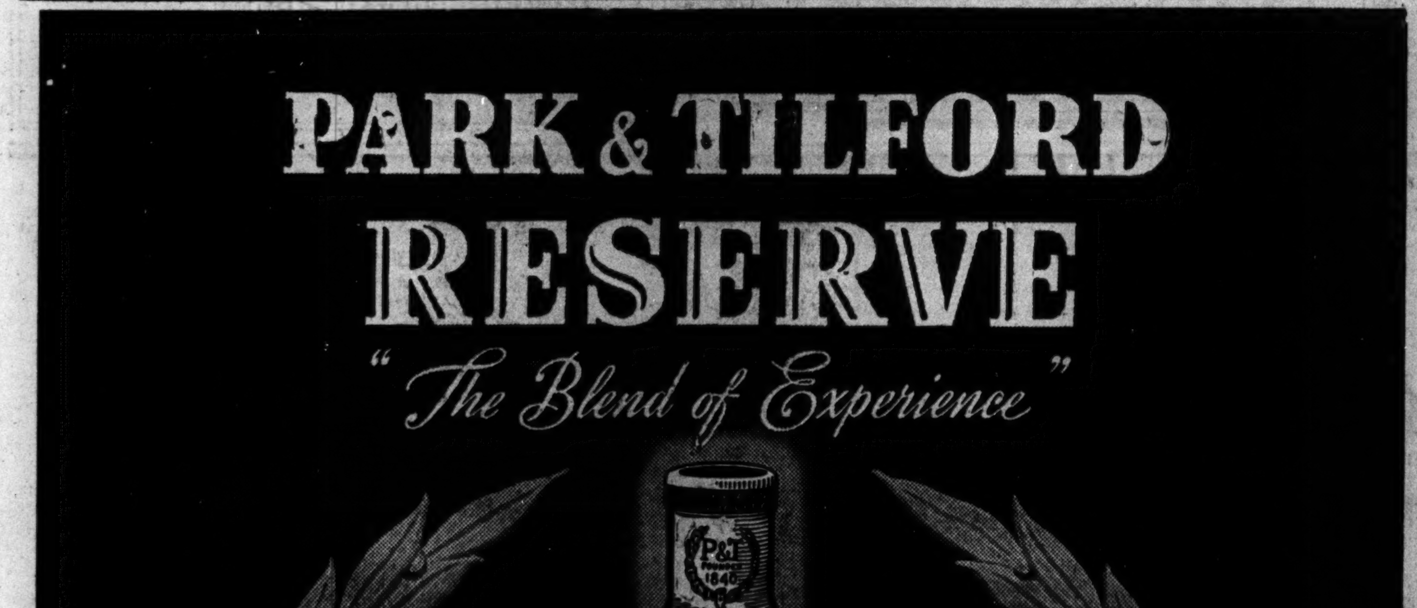

PARK & TILFORD DISTILLERS, INC., NEW YORK, N. Y. · 70% GRAIN NEUTRAL SPIRITS · 86.8 PROOF
CHICAGO BRANCH: 320 NORTH LA SALLE STREET, CHICAGO, ILL. (PHONE: DELAWARE 2830)

Chuckles
—flavor enjoyment!
... makes friends in a good substantial way—for downright purity ... for wholesome quality ... for tenderness ... for FLAVOR! And that's where CHUCKLES begin ... and carry on! A truly old-fashioned American Candy in fresh, delicious flavors of Orange, Lemon, Lime, Cherry and Anise! You'll see more and more CHUCKLES going around the family circle ... at the movies ... at school ... at basketball games ... for wherever people are enjoying themselves there you'll find plenty of CHUCKLES—the kind of Candy you really LIKE TO EAT!
ASSORTED JELLIES
5 flavors: orange, lemon, lime, cherry and anise.
FOR ALL THE FAMILY

ALWAYS 5¢ EVERYWHERE
5 SLICES... 5 FLAVORS... 5 CENTS!

YANKS ON HANDS AND KNEES TAKE HILL FROM JAPS

Indiana Marines First to Reach Top.

BY MURLIN SPENCER.
(Picture on back page.)

WITH THE MARINES AT CAPE GLOUCESTER, Jan. 15 [Delayed]. —(AP).—Seldom have American forces been required to combat such a combination of foes as the marines did in capturing strategic Hill 660.

They had to overcome precipitous slopes, torrential downpours, dense jungles, and an enemy grim and stubborn. Ordinary weapons and the commanding officer's order to "get going" weren't enough. There had to be an extra something.

"God gave us this hill," said Pvt. George White, former Atlanta, Ga., minister, when the leathernecks had reached the peak.

The hill was the final objective of the leathernecks' conquest of Cape Gloucester. The trail to 660 started at the end of a jeep road where Col. Julian Frisbee, Springfield, Ill., and his executive officer, Maj. Victor Streit, Winston-Salem, N. C., had their task force command post on a log.

Bullet Breaks His Pipe.

It ended where Frederick Kersey, Boston, Mass., sat under a shelter, cursing the Japanese whose bullet broke his only pipe, and where Harold McKenzie, North Easton, Mass., handled a tommy gun whose stock had been shot away.

"It was a hell of a fight," said Leo Magee, Sharon, Pa. "We had to cut out our own trail, and we couldn't see where the Japs were. They had caves and were dug in and we crawled on hands and knees, pulling ourselves up by grabbing trees and bushes."

On the night of Jan. 13 the marines dug in about a third of the way up the hill, and began the final assault the next morning. Capt. John Weber, Rochester, N. Y., commanded the outfit which spearheaded the attack.

In late afternoon, Lt. James Podemski, Duluth, Minn., and Sgt. Robert Lent, Huntington, N. Y., led a platoon attack which broke thru machine gun positions and reached the top of the hill. No sooner had the marines thought they were about finished than the Japanese opened fire with a pair of 20 mm's.

Officer Is Stubborn.

Lt. J. E. Stewart, Pittsburgh, Pa., laid mortar shells down at 125 yards and knocked the enemy guns out. It was all over then at 6 p. m.

Lt. Stanley Hughes, Tioga, Pa., telling how they found a Japanese officer trying to spike one gun, said "we gave him every chance to surrender, but he was stubborn. So we knocked him off."

The first correspondent to reach the top of Hill 660, I struggled up the trail this morning. Among those who reached the hill first were Robert Brod, New Albany, Ind.; Earl Berry, Sellersburg, Ind.; Leonard Klesmith, Stevens Point, Wis., and Wendell Champion, Flint, Mich.

Battle for Walt's Ridge.

Walt's ridge was the key to Hill 660, and for a half hour the issue was in doubt there. It was so serious that at the end of the fourth Jap attack troops on the left side of the marine line ran out of ammunition. Carriers replenished the supply barely four minutes before the Japanese launched their fifth and last attack.

Lt. Col. Lewis Walt had his command post approximately 75 yards from the tip of the ridge that was given his name. The troops had lost two of their top-ranking officers. It was apparent that the ridge was a strong point of the enemy's position and the Japánese had been ordered to defend it to the last man.

Walt, with Maj. Robert Dillard, Macon, Ga., assisting, pushed his men thru jungle so dense that visibility was reduced to less than 10 yards.

Dig In on Ridge.

Walt ordered the attack to move forward and the marines struggled toward the top of the ridge. They battled every inch of the way against picked troops of the Japanese army. Near the top they dug in, for it was getting dark. There was little sleep that night of Jan. 9.

One Jap arrogantly stuck his head up from a foxhole and shouted, "how about a cigaret, Yank?" The marine answered by shooting him thru the head.

Shortly after 4 a. m. the marines got ready. At 4:10, they heard chanting and shrieking as the Nipponese worked up their spirits for the assault. But these marines had heard it on Guadalcanal; they only tightened their grips on their rifles.

At 4:15 the Japanese charged.

"We Stopped Them."

Over the front only 100 yards wide they came, rifles with bayonets fixed. The leathernecks met the charge with bayonets and hand grenades and hurled the onrushing Japanese back. But they had come so close that Japanese dead tumbled into the marines' own foxholes. Capt. Jack Weber of Rochester, N. Y., reported back: "We stopped them."

After the third Japanese assault, the report came from the left side of the line, "ammunition gone." Sgt. Elmo Haney, 45, Dardanelle, Ark., a leatherneck for 18 years, was in charge of the supply men. Chattering guns from the left side of the line told Walt that the ammunition carriers had arrived there in time.

"What a job those men did," said Haney. "It was only a half mile, but it seemed like 10 miles carrying heavy ammo up and wounded back."

Shells Pierce Jap Line.

The marines barely had time to load their rifles and machine guns before the Japs charged again. The marines opened fire with canister shells, which spray a path from 15 to 30 yards with 120 balls of shot, and nothing could stand before that.

"That gun crashed a hole in the Jap lines and we went thru," Walt related.

Walt's reward came from Brig. Gen. Lemuel Shepherd, Norfolk, Va., assistant division commander. Shepherd had been at the front during the intense fighting.

"We'll call it Walt's ridge," he said.

GASOLINE ALLEY

SMITTY

Fighters' Sons

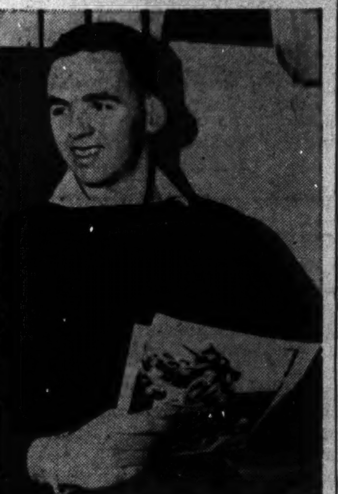

[Associated Press Wirephoto.]

Tom MacNider awaits his induction at Camp Dodge, Ia. Son of Brig. Gen. Hanford MacNider, Tom became 18 years old on Jan. 14.

[Associated Press Wirephoto: From U. S. Navy.]

William F. Halsey III., son of Adm. Halsey, heads a 20 mm. gun crew at his battle station aboard aircraft carrier Saratoga, where he is aviation supply officer.

$25,000 in Corporation Gifts Swell Paralysis Fund

Corporation gifts yesterday added $25,000 to the $500,000 campaign of the Cook county chapter of the National Foundation for Infantile Paralysis. Among the gifts were $2,000 from the Continental Illinois National Bank and Trust company, $1,000 from the Chicago Bridge & Iron Co., and $500 each from the Walgreen company, Swift & Co., the Pepsodent company, and the Agricultural Broadcasting company. Additional booths to receive contributions will be opened in subway stations today.

NEW YANK UNIT GAINS 1,000 YDS. ON NEW BRITAIN

'Bushmasters' Kill 139 Japs.

ADVANCED HDQ., New Guinea, Jan. 19 [Wednesday]—(AP).—American troops on Arawe peninsula, New Britain, have advanced 1,000 yards into Japanese territory, allied headquarters announced today.

A portion of an enemy field battery and 28 machine guns were captured by the Americans. Headquarters said 139 Japanese were killed.

Brig. Gen. Julian Cunningham, commanding officer at Arawe, directed the attack.

The attacking troops, who suffered comparatively slight losses, were units of the 158th infantry regiment, which had reinforced Texas dismounted cavalry who stormed the peninsula Dec. 15. The regiment is a National Guard unit from Arizona and New Mexico, known as Lt. Gen. Walter Krueger's "Bushmasters." Krueger commands the sixth army, units of which also have invaded Cape Gloucester, New Britain, and Saidor, New Guinea.

Hansa Bay Bombed.

The Bushmasters include Indians from 20 tribes, who pride themselves in their ability to stalk the enemy. Each man carries several knives, in addition to his regulation pistols and rifles.

The Bushmasters were the first American troops to receive training in jungle warfare, a headquarters spokesman said. They were trained in Panama.

Allied bombers hit Hansa bay, enemy supply base on the northwest coast of New Guinea, with 120 tons of explosives.

A 9,000 ton enemy merchant vessel was set afire by allied bombers in a raid on Amboina Island, 600 miles northwest of Darwin, Australia.

"Rabaul and Kavieng Next."

SOUTH PACIFIC ALLIED HDQ., Jan. 18 (AP).—"Rabaul and Kavieng are next on our list, but our method of taking them won't be in accordance with any familiar pattern," Rear Adm. Robert B. Carney said today.

The remarks in an interview by Adm. William F. Halsey's chief of staff were the first official comment on the next push against the southern Japanese defense perimeter.

"It's perfectly evident that the South Pacific and Southwest Pacific forces are rushing along their respective axes toward eliminating these bases. They are next on the list. We plan to put them out of business," said Adm. Carney.

"But just how we will do it will be something the enemy least expects. It won't be in accordance with any familiar pattern.

"Our continued aerial observation of Rabaul and Kavieng indicates the enemy has already lost all confidence in his ability to use these bases. He knows his number is up."

Rabaul and Kavieng have been daily targets of South Pacific air forces since Seabees built air fields on Bougainville island. These bases, within 250 miles of Rabaul, have been in use for more than a month.

ADMIT TWO SHIPS SUNK.

The Tokio radio yesterday quoted an imperial headquarters bulletin as saying 200 American planes had raided Rabaul, Monday, and acknowledged the sinking of two ships in the harbor.

The broadcast ended with the characteristic claim that 102 of the raiders had been shot down—a fantastic rate of loss for such an operation.

Cherbourg Area Bombed, Vichy Broadcast Reports

LONDON, Jan. 18 (AP).—The Vichy radio tonight reported the Cherbourg area had been bombed, altho no allied air operations had been announced today. Suggesting the allied airmen were probing for concealed defense positions, the Nazi-controled station said there was "severe damage to houses, farms, and pastures."

Gordon Nash, Assistant Prosecutor, to Join Army

Gordon Nash, an assistant state's attorney for 10 years, said yesterday that he will be inducted into the army Saturday. Nash will be the 35th employe of the office to enter military service. He is married and the father of two children, 4 and 3 years old. His wife expects a third child next month. The family lives at 8923 Blackstone avenue.

GEN. VANDEGRIFT WARNS OF HIGH COST IN PACIFIC

Washington, D. C., Jan. 18 (AP).—Lt. Gen. A. A. Vandegrift, marine corps commandant, asserted today that Japanese defenses barely have been tapped, and the cost of smashing them "may not always be light." The general gave that grim estimate in a speech paying tribute to Mabel Boardman, Red Cross official for more than 40 years.

"The allied offensive in the Pacific has taken, and will take, more than a single line of progress," said the general who led the Guadalcanal offensive. "The enemy is still powerful, still confident. His forward movement has been stopped, but his defenses have barely been tapped. To breach those defenses the allies need to converge from all directions, and one of those directions lies along the chain of major islands leading directly to Japan's front door.

"The Japanese know which islands are essential to us, for those same islands are essential to their defense. As many of those islands as we absolutely need, we shall have to take by force. We shall strive to do so with the least possible expenditure of lives, blood, and time. But the cost may not always be light."

2 War Working Mothers Face Court After Spree

Mrs. Irene Gurski, 20 years old, 1225 North Bell avenue, and Mrs. Sammie Lisandy, 38, of 2350 Potomac avenue, both mothers and war plant workers, appeared before Judge Joseph H. McGarry yesterday on charges of stealing an automobile. They pleaded they had been on a cabaret tour before they drove off in a car owned by Joseph Kelly, 3423 Monroe street. Reducing the charge to disorderly conduct, the judge continued their hearing until Jan. 26.

[ADVERTISMENT]
Pays HOSPITAL BILLS for Whole Family
Costs 3c a Day for Adults
Only 1½c a Day for Children
It's here! The new Family Hospital and Surgical Expense Policy you need and want! One policy insures whole family—mother, father, children, anyone from 3 months to 65 years. No medical examination. Pays hospital and surgical bills up to [illegible] for EACH and EVERY person insured. Pays up to [illegible] doctor's fees for operations. Pays for operating room, medicines, ambulance, etc. Covers sicknesses, accidents, operations, childbirth, female disorders, and many other disabilities not covered by other policies. You select your own doctor and hospital. This full-coverage Family Hospital and Surgical Policy issued DIRECT to you at special family rates by big, strong company with over $2,500,000.00 in assets. Investigate! SEND NO MONEY, but mail postcard quick for full details—sent FREE. No agent will call on you. Act today!
STERLING INSURANCE CO.
4178 Jackson-Franklin Bldg. Chicago 6, Ill.

A few timely drops
help prevent many
COLDS
from developing

Put a few drops of Va-tro-nol up each nostril at the very first sniffle or sneeze. Its quick action aids Nature's defenses against colds. Follow directions in folder.
VICKS VA-TRO-NOL

[ADVERTISMENT]
Did John L. Sullivan Fight With Stomach Ulcer Pains?
The famous heavyweight champion was noted as a voracious eater. Could he have eaten and fought as he did if he suffered after-eating pains? Don't neglect stomach or ulcer pains, indigestion, gas pains, heartburn, burning sensation, bloat and other conditions caused by excess acid. Get a 25c box of Udga Tablets from your druggist. First dose must convince or return box to us and get DOUBLE YOUR MONEY BACK.

WIEBOLDT'S
...Nearby Your Home
All Six Stores Open Thursday Night—Store Hours: 9:30 A. M. to 9:30 P. M.

Neat, Professional
Nurses' Uniform
$2.98
Nurses who are looking for a high quality, long wearing uniform at a price that's balm to the budget will find an unmatched value in these white poplin uniforms. Expertly fitted with a set-in beltline, front yoke and comfortable fullness in the skirt. Two roomy pockets. Long sleeves only.
Sizes 14 to 44.
Daytime Cotton Shop
A charge, on account of retailers' occupational tax, shall be added to prices herein.
Chicago—Evanston—Oak Park

WIEBOLDT'S
...Nearby Your Home
All Six Stores Open Thursday Night. Store Hours: 9:30 A. M. to 9:30 P. M.

Blouses Add Beauty
Ruffles and Bow! $3.99
Ruffles add a beguiling note to a fresh rayon crepe blouse. Bow tie neckline to give you a pert young look. In white only. Sizes 32-38.
Rayon Sheer with Lace $3.99
Misty white rayon sheer blouse with dainty Val lace trim. Perfect accent for dressy suits. In white only—sizes from 32-38.
Simple, Tailored $3.99
The right note of tailored simplicity—a jewelry neckline blouse with tucked front—long sleeves. Burmil rayon in white and pastel colors. Sizes 32-38.
A Real Saving on
Handbags
Formerly $1.69
Now $1

Large assortment of smart up-to-the-minute styles. Fabrics, leather and fabricords. Pouches, envelopes, top zippers. Wood frames, novelty clasps, plastic trims. Many colors to choose from.
Leather Goods Dept.

Flat and Easy to Carry
Pancake Compacts
$2.50
A great big compact that looks like a beautiful shell. Made of lightweight plastic. Assorted colors—complete with a good sized powder puff.
Jewelry Dept.
WIEBOLDT'S, Your Neighbor, a Step from Your Door
A charge, on account of retailers' occupational tax, shall be added to prices herein.
Chicago • Oak Park • Evanston

Pre-War Style!
Blackie: "Our style is 8 years old, Whitey."
Whitey: "I know, Blackie—and it's still the height of Fashion!"
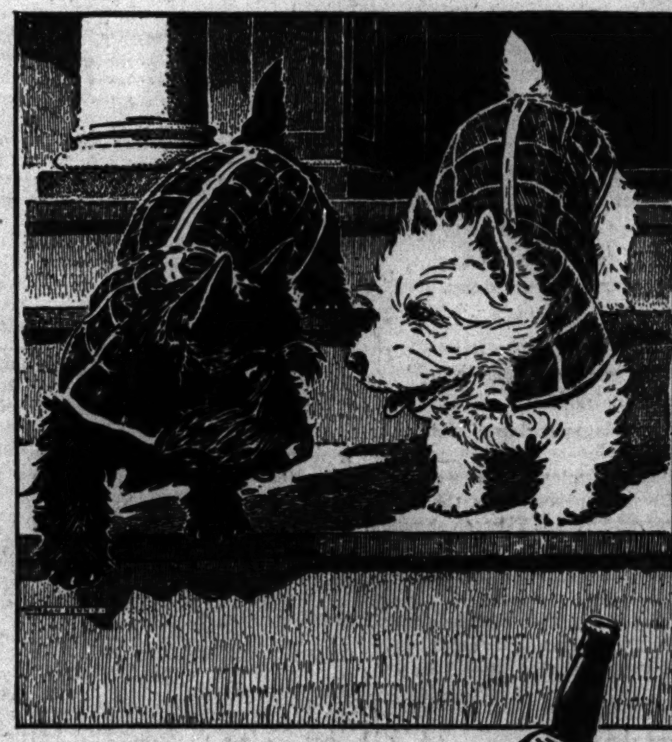
It's the pre-war quality of BLACK & WHITE that keeps it out in front! Every drop of this famous Scotch was made before the war! Every drop is 8 years old—with the same fine character you've always enjoyed! Naturally, due to war conditions there may be occasional shortages.

"BLACK & WHITE"
The Scotch with Character
EIGHT YEARS OLD
BLENDED SCOTCH WHISKY 86.8 PROOF • THE FLEISCHMANN DISTILLING CORPORATION, NEW YORK, N. Y. • SOLE DISTRIBUTORS

UPSET by plain aspirin?
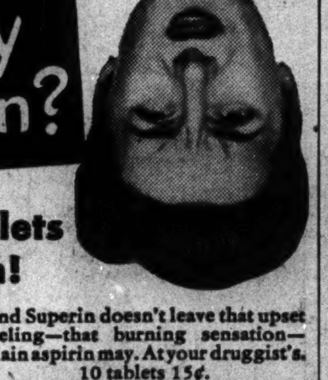
New, improved tablets easier on stomach!
ONE OUT OF 8 is upset by ordinary aspirin, studies show. Here's a new combination—aspirin with a special ingredient, calcium glutamate, that makes the tablet more easily absorbed—SUPERIN.
Because Superin tablets are easily absorbed, they get to work FAST.
And Superin doesn't leave that upset feeling—that burning sensation—plain aspirin may. At your druggist's. 10 tablets 15¢.
Superin TABLETS

Chicago Daily Tribune
THE WORLD'S GREATEST NEWSPAPER
FOUNDED JUNE 10, 1847
12 ★ WEDNESDAY, JAN. 19, 1944.
ENTERED AS SECOND CLASS MATTER MAY 14, 1903, AT THE POSTOFFICE AT CHICAGO, ILL., UNDER ACT OF MARCH 3, 1879.

All unsolicited articles, manuscripts, letters, and pictures sent to The Tribune are sent at the owner's risk, and The Tribune company expressly repudiates any liability or responsibility for their safe custody or return.

The entire and absolute freedom of the press is essential to the preservation of government on the basis of a free Constitution. —Daniel Webster.

PRAVDA IN AMERICAN POLITICS.

Stalin's newspaper, Pravda, printed on Monday a story attributed to its special correspondent in Cairo, saying that the British have been negotiating a separate peace with Germany. Every line published in Pravda is an official expression of the Russian government. Stalin was therefore telling the world that Mr. Churchill is a man without honor; that the British government is false to its pledged word, and that the British are a nation of double-crossing crooks.

In the circumstances it is scarcely remarkable that the British government has made no secret of its indignation and that the British press has employed language of great violence, including such phrases as "the separate peace lie."

In due time we may know what basis in fact, if any, there was for Stalin's story and what motives may have prompted him to publish it. Meanwhile Americans whose loyalty to their own country is undivided can take some comfort from the turn of events. The dispute between our allies is not pretty, but at least it seems likely to force a wide open breach in the ranks of their servile followers in this country and thereby to increase the relative influence of the rest of us.

Before Hitler attacked Russia the American Communists were bitterly opposed to the American Anglophiles and to Mr. Roosevelt's foreign policy. The Daily Worker said it was a war for the preservation of the British empire, a war of imperial aggression, a war into which Mr. Roosevelt was trying to send American boys to useless slaughter. The Communists fomented strikes to interrupt the American armament program.

The moment Russia was attacked the wicked imperialist war became a holy crusade in which Americans must play their determining part. From that moment the Communists were in league with the Anglophiles. Together they constituted a powerful bloc in American politics. The Anglophiles provided the appearance of respectability and important newspaper support; the Communists contributed a considerable following and all of their characteristic ruthlessness.

It looks now as if these two factions of Americans who prefer another country to their own will be torn apart to the gratification of genuine Americans. An alliance which has been a potent political influence, particularly along the eastern seaboard, is likely to be a good deal less menacing to the future welfare of this country by the time the November elections roll around. The marriage of Park avenue to Union square seems headed for the rocks.

MR. HAMILTON REPLIES.

John D. M. Hamilton, the former chairman of the Republican national committee, told in a radio address the other night how the backers of Wendell Willkie have attempted to foreclose the 1944 Republican Presidential nomination in Willkie's favor months before the national convention meets.

He answered Gov. William H. Wills of Vermont, a Willkie supporter, who had said on the same network the week before that the 1940 Republican nominee was being opposed by a handful of "political locusts."

Mr. Hamilton said that the interests favoring the renomination of the Wall street Hoosier "have brought undue pressure upon party leaders in every section of the country to pledge themselves to his cause before any one else had a chance to be heard. They have sought to attach the stigma of 'reactionary' upon any one who favors fair consideration of all possibilities."

The Willkie forces have borrowed this technique from Mr. Roosevelt and his political advisers. The epithets that have come out of Presidential speeches and press conferences since 1932—"tories," "economic royalists," "the nine old men," "copperheads," "horse and buggy," and many others—demonstrate how Mr. Roosevelt uses vilification as a political weapon just as skilfully as he used WPA votes.

Political skulduggery is the high art of the New Deal. Henchmen are constantly developing new epithets, new ways to bribe and buy city political machines, new federal agencies to buy and control votes, and new propaganda mediums such as army publications which, as was recently shown, preach New Deal dogma under the guise of military instruction.

The Willkieites are nearly as skilful in such tactics as their friends, the New Dealers. This is not surprising since they both work for the same boss. The Wall street trick that gave Mr. Willkie the 1940 Republican nomination was engineered by the same minds that "drafted" Mr. Roosevelt a third time for the Democratic nomination. Willkie and Wills, Stimson and Knox, Eichelberger and Derounian, the Rhodes scholars and the Communists—all of them are eating at the same table.

Mr. Hamilton insists that the Republicans this year must be guaranteed the right to vote for somebody besides Mr. Roosevelt. They didn't have that privilege in 1940 because Mr. Roosevelt got his man on their ticket. All Mr. Hamilton asks for his party this time is an honest candidate and the right to vote for him. The decisions taken at the recent meeting of the national committee encourage the hope that he will not be disappointed.

YE MERRY OLDE WAR PLANTE.

One of our Vox Poppers has sent us a clipping, apparently from a prohibition journal, saying that a Michigan war plant had to shut down on Christmas day because 75 per cent of the employes were too drunk to work.

We referred the item to the telegraph desk, which returned the following memo:

"We worked on this story Christmas but couldn't make it stand up. We found out that the press agent for the company, who first gave it out, was drunk too, and wasn't sure of his facts. We then tried to find some company officials, but they were all out, also possibly drunk. So we passed it up."

The professional drys, who are making more noise than progress, will no doubt scream some more about this one, but a less drastic remedy than theirs occurs. Michigan has liquor rationing. If the facts justify, there is nothing to prevent the WPB getting together with the Michigan liquor control commission and revoking a sufficient number of ration cards.

DO IT NOW.

The complications of the current income tax return blanks are being impressed on more and more people daily. More people are required to make returns this year than ever before. Millions of war plant workers who have never made a return in the past have earnings too high to permit them to use the so-called simplified form and they must struggle thru the whole tortuous path of the complete form.

It is doubtful that many people will be able to make their own returns this year. Nearly every one will need expert assistance. Agents of the bureau of internal revenue are already in the field, assisting taxpayers in making out their returns, and they find that it takes them about three times as long as it did last year.

All of this adds up to the fact that a citizen with any regard for his own convenience and comfort will start making out his return now instead of waiting for the March 15 deadline. The fact that millions of taxpayers face the danger of meeting that deadline without being able to figure out what they owe the government will not and cannot justify the revenue authorities in postponing the return date.

The matter of early returns places an obligation not only on the taxpayers but on their employers. This year employers must notify their employes not only of the latter's earnings but also of the amount of taxes that have been withheld from their wages. The compilation of all that information is a very considerable job, but employers should expedite it wherever they can as a service to their employes.

It is intolerable that the present return should be continued beyond this year. To change it requires, of course, that the tax laws be changed. The law has built up a great accretion of taxes and exemptions, the complications of which have finally reached the point where the whole system is threatened with a breakdown thru sheer inability of taxpayers to understand what is required of them. The situation should never have been allowed to arise, but so long as it has arisen the income tax law must be simplified.

MINCE PIE.

In the Voice of the People columns today nine readers tell what they think about the woman who wrote in a week or so ago to say that there never was any meat in mince pie, "as any housekeeper will tell you."

The comments come from the vice president of a large commercial pie company, a bachelor who recalls his mother's mince pies, housewives, daughters, and husbands. More than 50 other letters were discarded for lack of space.

The conclusion seems warranted that there is meat in mince pie, or else it just isn't mince pie. Incidentally, we got a lot of good mince pie recipes, too, including one that calls for a whole roast turkey.

HEAT IS A LUXURY.

Mr. Joel Dean, the former University of Chicago professor who now is concerned with fuel oil rationing, said the other day that heat is a luxury. He added that persons who run short of rationed fuel for their oil burners aren't going to get any more oil, even if there is plenty to spare.

Those who suffer from lack of oil can convert to coal or get along some other way, Mr. Dean said. He explained that the human race survived for a long time before it got used to American standards of living. Mr. Dean does not intend to "stage any mass rescue party for improvident users" of fuel oil, however cold the weather may be and whatever excuse the shivering home owners offer.

Mr. Dean seems to be a tough guy, a holdover from the crack-down gang that worked for Leon Henderson. The OPA's fuel rationing program was die cast in 1942 and he isn't going to let the casting get pushed out of shape just to keep a few civilian expendables from getting chills, sore throats, and pneumonia.

When OPA went thru the administrative purge forced upon it by congress and public indignation a good many of Leon Henderson's hardship boys were smoked out. Just how Mr. Dean withstood that fumigation and the succession of Prentiss Brown and Chester Bowles, with their more sympathetic attitude toward the consumer, is not clear.

Definitely, Mr. Dean is out of step. That was indicated at his press conference, when a couple of regional OPA men sought to argue him out of the idea that heat is a luxury and hook him on the new party line. Mr. Dean belongs over in that wing of the White House where Hardship Harry Hopkins hangs out and where the President's wife tells the correspondents that "we" have not yet begun to touch the limit of what "we" can endure.

There is a Presidential election coming up. Mr. Dean, if his services are to be retained, had better orient himself on the new OPA beam or the voters may take it out on his boss, Mr. Roosevelt, if they don't anyhow in remembrance of past favors.

Two Seabee battalions built a city on a Pacific island in 17 days. American pilots have torn one down in one day.—La Crosse [Wis.] Tribune and Leader Press.

Test Your Horse Sense

By Dr. George W. Crane

Select the answers which you consider best. The last problem counts five points. Then look for the correct answer on page 14.

1. Which one of these instruments is employed for measuring the depth of water?
Bathometer Barometer Hydrometer Micrometer
2. Which one of the following colors most nearly resembles yellow?
Beige Maroon Saffron Mauve
3. A peon would probably be working on a farm in which one of these countries?
Canada Mexico Scotland Germany
4. Which one of these creatures is often used as an indicator for poison gas?
Dog Crow Canary Kitten
5. Pennyroyal would be classified as which one of the following: **European Coin Card Game Garden Herb Color**
6. Try to associate the masculine names in the left hand column below with their mates, as listed in the opposite column. You are entitled to one point for each correct judgment.

[a] Billy	[v] Dolly
[b] Jack	[w] Little Red Hen
[c] Chanticleer	[x] Nanny
[d] Bambi	[y] Jenny
[e] Prince	[z] Faline

Score yourself as follows: 0-2, poor; 3-6, average; 7-8, superior; 9-10, very superior. [Note—The last question counts five points.]

[Reg. U. S. Pat. Off.; Copyright: By The Chicago Tribune.]

A LINE O' TYPE OR TWO

How to the Line, let the quips fall where they may. Reg. U. S. Pat. Office

MILITARY OBJECTIVE.

Several months ago this column spoke of Monte Cassino and its ancient monastery, founded by St. Benedict, and said that within a few days or hours it would be taken by American troops. This was our first venture into military prophecy and it may be our last, for the venerated shrine has remained a German stronghold. Nevertheless the time is ripe to speak of it again.

* * *

From the town at the base of the mountain the monastery seems like an old castle against the sky line. The slopes are steep, and in the happy tourist years the pilgrimage from the railway station to the fortress of monastic life that St. Benedict founded 1,414 years ago, and back again after the visit, required five hours. There was much to see then; what will remain after the bombardment and storming of the height is a matter for painful speculation. It is likely that dispatches from the Italian front will not have much to say on this point; this is too large a war for the immediate cataloging of ruins.

* * *

The monastery's museum collections were rich and beyond price. The library was famous for its precious manuscripts and rare volumes. Moreover, many art objects from the museums of Naples were moved to Monte Cassino when that city was attacked by the allied armies. In the meantime, the Germans have had plenty of time to cart away everything.

* * *

The monastery has been a national monument since 1866, but about 40 monks have remained as custodians and teachers in a school that usually had about 200 students. The remains of St. Benedict and his learned sister, St. Scholastica, under the high altar of the church, have felt the shock of other wars and sackings. Barbarous Lombards destroyed the first buildings; heathen Saracens the second, and if ruined again, the shrine will rise once more.

* * *

The history of the ordered monastic life in western Europe began on that isolated hill above an ancient Roman town whose architectural traces are still visible. Its black monks, led by St. Augustine, went from Italy to England. . . . Yes, indeed, Monte Cassino is something more than a military objective.

LINES TO A NEW YOUNG MAN.

bitter are the yesterdays
sad are all tomorrows
fill my glass with amber wine
surcease now from sorrows

sing me tunes with strident strains
loud enough to cover
memories of long lost songs
by a faithless lover

whirl me, breathless, in a dance
I shall be forgetting
dreamlike, peaceful moments spent
not yet then regretting

escort me, please, just to the door
a kiss is for the taking
. . . alone, my heart is ready now
for its nightly breaking little girl.

Nightmare in a Bowling Alley.

Ten potbellied pins, in a neat triangle, leering, smirking, daring me to throw that big, black, round thing in my hands and knock them down. My blood was up, my dander boiled.

O-ho, I snarled—try that on your snarler—you smirk at ME? Well, you self-satisfied smirk alecks, I'll show you!

I clenched my ball; I clenched my jaw; my lips were a thin, white line; my eyes mere slits from which shot rattlesnake hate. Close to my breast I hugged my black projectile; slowly I let it descend to my side, thumb toward my body. I would smear them with a hook.

I started my run toward the foul line; each step forward I built up new speed, new momentum, new hate, until I was roaring down the alley like a B-24. I reached the foul line, drew my arm back and up, up, up until the black sphere of vengeance hung motionless within only an inch of the rafters. I held it there for an extra second for those sneering pins to behold and permit them time to reckon the destruction about to descend upon them; then, SWOOSH, I swung and let go with every milligram of power and fury I could muster in my 200 pounds of bone, sinew, and lard.

O, Lard!

My thumb hooked in my pants pocket, the ball hooked around my knee; I saw the floor coming up to greet me and I met it half way. Thunder and lightning, stars and stripes, black stripes, the foul line stripes of the alley floor mixed and mingled with my nasal gore. Behind me raucous jeers, in front of me leering, smirking pins and a spent, tired looking ball at rest half way down the gutter.

Picking myself up, I stuck my tongue out at the pins, blew on it, retired to the near-by bar, and returned an hour later to shoot a fat 63 with a straight ball. Tohellwith a hook!

Jake Irmiter.

APOLOGY TO ROBINS.

I used to think a mother robin's fears,
Watching her feathered son learn how to fly,
Instead of something to deserve my tears,
Was just a laugh we humans could decry.
But I am now a mother robin, too.
I also have a son up in the skies.
I realize now what you must have gone thru,
So, mother robin, I apologize.

Margaret Russell Dillon.

Connoisseurs of farm implements agree that when the piping times of peace arrive the jeweled sword presented to Stalin at Teheran should make a mighty nifty plowshare.

G. M. Patison.

Sometimes I almost regret that I have to pay an income tax. Still, I don't know that I was any happier during the depression when I didn't have to pay any.

Carolus.

Isn't she, isn't she
Tops in efficiency?
This well-begaveled grande dame?
Bouncing, and, pouncing,
And [egad!] mispronouncing,
Of course, the speaker's name!

Henderson Redieske.

Johnny Bull seems to be infuriated, at the moment, by an item in a Red rag.

CHARLES COLLINS.

How to Keep Well By Dr. Irving S. Cutter

To the limit of space, questions pertaining to the prevention of disease will be answered. Personal replies will be made under proper limitations, when return stamped envelope is inclosed. Dr. Cutter will not make diagnoses or prescribe for individual diseases.

[Copyright: 1944: By The Chicago Tribune.]

MAINTAIN THE ATTACK UPON SOCIAL DISEASES.

ONLY a few years have elapsed since our newspapers and magazines opened their columns to discussions concerning two widespread maladies—syphilis and gonorrhea. Public

awareness of the menace of these pestilential disorders is merely a matter of education. They sabotage the well being of the family, slow down industry, and cast a blighting shadow over the community.

Safety lies in correct and adequate information. The facts can be told for the purpose of inculcating caution rather than fear. Prevention is about a million times easier than cure. The American Social Hygiene association publishes a number of booklets, which may be obtained for the asking. In addition many state health departments issue descriptive documents, factual and informative in character.

With our present day knowledge we should be able to stamp out both invaders, but we will not be successful until the spreaders can be corraled and, thru proper treatment, rendered harmless. Unfortunately the manifestations of syphilis may be insidious. The initial sore may be disregarded because it will heal. The secondary rash may be looked upon as an incidental affair because it, too, will fade. Only when the blood vessels show damage or when the nervous system becomes involved will the sufferer realize that something must be done.

The time to take the offensive is at the outset, because both can be cured. Any one who suspects infection should know what to do—namely, report to the family physician for a diagnosis. If necessary, reference to a specialist can then be made.

The most dangerous interval is what is known as the "latent period." After the disappearance of the secondary symptoms [skin rash, loss of appetite, sore throat, headache, joint pains, etc.] the condition may quiet down for years. Many a sufferer will assume, after a brief course of medication, that he is cured. To be absolutely certain, however, treatment should be continued until he is advised by an honest, skilled physician that all is well.

The old notion that gonorrhea is no more serious than an ordinary cold is wholly false. Later complications prove this. In women the affliction is responsible for a fair amount of sterility. Instead of remaining local, the germs may find their way into more vital parts, resulting in abscesses within the pelvis.

Many types of gonococci will be destroyed by the sulfonamides, but some may not. Nevertheless these chemicals have altered the outlook materially. Those who fail to respond satisfactorily may rely upon a combination of these drugs and artificial fever. There is nothing hopeless about either ailment and management must be made as easy and simple as possible for every victim.

We must look upon the campaign against social diseases as a measure of prime importance. We are all too prone to be disturbed only momentarily. In consequence we fail to maintain the attack.

HOW MUCH, DOCTOR?

M. J. writes: How does a patient go about finding out a doctor's fee without embarrassment? My experience has been that the doctor's ire is aroused if he is asked. His secretary is unable to give the information.

REPLY.

No physician can object to stating his customary fee. Your question is proper and reasonable and you are entitled to a straightforward answer. Beware of the doctor who guarantees a cure.

EYE INVOLVEMENT.

V. writes: I was a victim of the current flu epidemic. My eyes were completely closed and tender, with a watery looking swelling extending to the cheek. Much pus was present. What was this?

REPLY.

A complication of flu—conjunctivitis. In this condition, the eyes water, pus forms, and considerable swelling of the surrounding tissues ensues. Skilled care is necessary to avoid damage to the cornea.

CHILDREN AND WHISKY.

A. C. Z. writes: If a 6 year old drank a two ounce glass of whisky, could it bring on an acute nephritis?

REPLY.

If it did not, it would be an outstanding example of the resistance of the body. Some type of injury would be obvious.

KNEE DISORDER.

T. H. writes: Is there any help for knock-knees that interfere with walking?

REPLY.

Corrective exercises may aid. As a rule, however, a skilled orthopedist should be in charge.

Test Your Facts Answers

Here are the correct answers to today's "Test Your Facts" questions:

1. [a] Andrew Brown Cunningham.
2. [c] Jupiter.
3. [c] A bishop's staff.
4. [b] 677 miles.

LOOKS LIKE PROHIBITION IN THE WEATHER DEPARTMENT

Front Views & Profiles

By MARCIA WINN

[Chicago Tribune Press Service.]

No Oxygen Left.

Washington, D. C., Jan. 18.—Every one battens on some one else, either on his ideas, his acquaintances, or his telephone list. If one person has an idea, the whole town edges in on it and waves it as a flag. If one person has a good friend, or even a nodding acquaintance, in a select circle, he is trailed by hundreds thirsting for admission.

If the secretary to a gentleman of importance overhears and repeats a chance remark of his, it is repeated until it assumes the graven implications of the Ten Commandments and never as overheard by the secretary but as said by the gentleman of importance when you bumped into him the other day.

If you make a minor prediction that any idiot could predict and it turns out to be a lucky guess, you are an honored major prophet, greeted on every corner with "Well, what do you think so-and-so will do next?" and if you come up with one original thought or word, you are established as a profound thinker or a wit, but few do, so this creates no class problem.

All in all, it is a curious manifestation of a desire to get ahead by misdirection and somebody else's information, and as a result the city is full of empty husks walking on two legs, drained and bled by their coteries of hangers-on. The practice ranges from the breezy, popular member of congress who never makes an utterance on matters pertaining to foreign policy or votes on a bill affecting foreign policy without asking a certain columnist whether that is the thing to do, to the hundreds who trail wistfully and blindly along the giddy trail of promises blazed by some one who knows.

A perspicacious sitter-in on the Washington scene epitomized it neatly and tartly. He sat wearily at dinner in the Mayflower dining room, that happy paradise of the lobbyists, of the contract seekers, of the ubiquitous sycophants of the reigning moguls, of those who gather crumbs for the gossip columns, of the flotsam ladies who once were on the fringes of journalism and so have entree in all circles on the ground that they can introduce the prayerful to a senator or two, of the friends of friends of friends of the President's secretariat, of the publisher's representative who was hired because she might be able to get the publisher an invitation to the White House and hasn't succeeded but is still trying, of window-dressed minds and overdressed bodies and narrowing eyes that shoot wildly around to catch any significant movement—of eyebrow or lip—of the great or near great, of grab-grab-grab, drain-drain-drain.

"Look at them," the sitter-in said, waving a hand around the throng. "I've looked at them since 1933. White mice under a glass bell, gradually exhausting all the oxygen."

It was his idea, his original thought, so we stole it. That is Washington.

Field Day.

Today was the 13th wedding anniversary of a Washingtonian of our acquaintance. He reminded his wife of it this morning and commented on the remarkable tranquility of their marriage. "Yes," she replied in tones of deep irony. "Thirteen years of pure bliss with never a ripple of trouble to mar it. I can't understand how I got all these white hairs."

War Profiteer.

One of the stranger methods of making a paying matter of the war has been dreamed up by a Chicagoan, a gentleman who flies as a civilian navigator in army transport command cargo planes plying back and forth between the United States and Africa. This gentleman takes his sleeping bag with him on each flight. Concealed within its folds are hundreds of trinkets and necessities picked up at American 5 and 10 cent stores. When he gets to Africa he spreads it out like an Armenian lace peddler his pack, affixes a 200 per cent profit on each item, and does a boxoffice business with natives and soldiers. He boasts of a four figure profit.

VOICE OF THE PEOPLE

Writers should confine themselves to 200 or 300 words. Give full names and addresses. No manuscripts can be returned. Address Voice of the People, The Tribune.

THIS SEEMS TO SETTLE IT.

Chicago, Jan. 14.—Mrs. Laura Mertons criticizes Mr. Wilson's letter complaining that some one had taken the meat out of mincemeat pie. She says there never was any meat in mincemeat or mince pie.

All of the wholesale pie bakeries in Chicago have used corned beef in their mincemeat pie for years. At the present time there is a shortage of corned beef due to the demands of the army and navy. Joseph F. Fasano.

Cicero, Ill., Jan. 15.—Webster's dictionary says . . .

Mrs. Laura Howard.

Joliet, Ill., Jan. 15.—That would be like drinking coffee stretcher instead of coffee. Mrs. G. H.

Homewood, Ill., Jan. 15.—Down on the farm mincemeat canning time always accompanied the beef butchering season. Mrs. R. J. Wright.

Valparaiso, Ind., Jan. 15.—The idea!

Old Fashioned Cook.

South Holland, Ill., Jan. 13.—The Boston Cook Book . . .

Sarah O'Connell.

Champaign, Ill., Jan. 15.—Mrs. Mertons quotes a very neat recipe for a "mock" mince pie.

Nathaniel P. Blanchard.

Harvey, Ill., Jan. 14.—Evidently Mrs. Laura Mertons does not believe that airplanes fly in the air or that submarines go under the water when she can say that mincemeat does not contain meat.

Lewis E. Moore.

Clinton, Ia., Jan. 14.—Where has Mrs. Laura Mertons lived all her life?

F. M. Bailey.

BERWYN "L" SERVICE.

Chicago, Jan. 13.—W. G. Echols advocates a raise in "L" fares for suburbanites. I take it W. G. has never lived in Berwyn. There are no expresses on the Berwyn line to accommodate the workers who have to be in the loop at 8 or 8:30 a. m., but there are expresses to accommodate the shoppers and race track fans which run from 10 a. m. to 4 p. m. Most of the trains are unheated and some are old wooden coaches which would be just ducky in a wreck.

B. M. Hageman.

CITY CAR ALLOWANCES.

Chicago, Jan. 14.—The members of the city council have allowed themselves up to $55 a month as car allowance in the city budget for 1944. I hope they haven't forgotten that last year they cut the car allowance of some men using their cars every day for city work to $33 a month and expected them to continue using their cars for less than the aldermen have allowed themselves.

R. H.

DIXIE HAS A WORD FOR IT.

Keokuk, Ia., Jan. 13.—While working as a mechanic in railroad shops in the south I often heard what I consider a solution of the problem about changing horses in the middle of a stream. When a desperate condition existed and there was extreme doubt as to what should be done, some one would say: "You kain't worse it."

Gus Busch.

TAKING OFF THE LID.

Belleville, Ill., Jan. 13.—Our burocrats say that a pork rationing holiday would give no relief. That is not true.

Home butchering of hogs was an extensive practice in the rural communities before rationing. Many people in the small cities and villages would buy a hog or two from the farmer and do their own slaughtering or have it done for them, and thus have enough pork for their own use for the winter. Under the New Deal this cannot be done, for all meats must be bought from the packers.

If restrictions are removed, this practice will be followed more extensively than before. It will enable the farmers to sell their surplus hogs, which they cannot sell now because of the congestion in the packing plants, and will thus make a greater per cent of the pork produced by the packers available for city consumption. The farms are swarming with hogs, and if the lid is taken off, there will be plenty of pork for all. Herbert F. Lill.

LABOR CONSCRIPTION.

Superior, Wis., Jan. 12.—The request of the President for a national service act is no more than partisan politics based on personal considerations. Neither the professional, white collar, nor agricultural worker needs to be conscripted. They work without strikes or threats of strikes. But the miners, the steel, and other workers in metal, the mass of unionists in industrial occupations, and the railroad employes need coercion to keep them at work. The President lacks courage to admit this. Accordingly, he whips the willing horse even more severely than the balky one. Besides this, the latter gets all the sugar and other luxury persuaders. The President's request is another disclosure of the total lack of moral courage on the part of the present administration. John A. Simpson.

COFFEE IN THE ARMY.

Chicago, Jan. 11.—We have just had two nephews home on furloughs from two different camps in California and both report that they got coffee only once a day. How can this be possible with the lifting of the rationing of coffee to civilians? We civilians like our coffee, but not at the expense of the men serving their country.

M. B. G.

VERY RECENT DISCOVERY.

Chicago, Jan. 12.—The President has finally discovered that there's votes in them thar white collars, too.

Pullman.

FRIEND OF THE PEOPLE

The volume of Legal Friend mail necessitates printed statements on common questions. No copies or records of the letters or answers are kept. Hence follow-up letters should be complete in themselves. If questions are based on some previously printed problem a clipping of the article should accompany. Most of the replies are mailed. Letters bearing no name are disregarded. A self-addressed envelope will expedite handling.

EXEMPT.

Chicago, Jan. 12.—[Legal Friend of the People.]—Will I be required to pay inheritance tax on $3,000 left me by my mother? J. G.

The Illinois inheritance tax law grants a $20,000 exemption to a child.

TRIBUNE LAW DEPARTMENT.

WOTTA LIFE! WOTTA LIFE!

Reprinted from Tribune's collection of Gaar Williams cartoons

MAYOR GARLAND PICKED BY G. O. P. IN 7TH DISTRICT

Des Plaines Executive to Quit CBS If Elected.

BY GEORGE TAGGE.

Charles Garland, radio executive and mayor of Des Plaines, has been selected by the Republican organization as the regular G. O. P. candidate for congress in the 7th district, the largest in the country, it was announced yesterday. The district's population is estimated to be 900,000.

Charles Garland.

Garland was chosen from among a dozen aspirants, including James C. Moreland, who has made six races for congress and who has a recount contest pending from the 1942 election. Republicans are determined to wrest the district from the Democrats and decided to inject new blood into the coming campaign.

If elected, Garland said he will sever his 19 year connection with Columbia Broadcasting system, where he is sales manager.

World War Veteran.

Garland served in the army in World War I and for many years was Americanism chairman of the American Legion in the 9th district. He has one son in the army air forces and another in high school who will enter service in June.

After seven years as a Republican precinct captain, Garland was elected Des Plaines alderman in 1937. He was elected mayor in 1941, and is a vice president of the Illinois Municipal league.

In the south side 2d district, still held by the Democrats, Thomas J. Downs announced his candidacy for the G. O. P. nomination for congress, which he won in 1940. All 10 ward committeemen in the district indorsed Downs after Elmer J. Schnackenberg, speaker of the Illinois house of representatives, refused to make the race.

Schnackenberg Spurns Draft.

Schnackenberg yesterday was cold to a draft movement, saying that he had analyzed the matter fully and would not go to congress even if a seat were handed him on a silver platter. Others sought to encourage him to run for high state office against the Republican regular slate, but his friends said he is not interested.

For his district with a population of about 650,000, of divergent composition, Downs yesterday pledged concentration on victory.

"In our fight for liberty and justice thruout the world, we should not be blinded to racial and religious discrimination in our own midst," he said. "I shall oppose any discriminatory legislation or regulations which would affect adversely any race, color, or creed."

Rep. William A. Rowan, former alderman, is expected to be renominated by the Democrats.

SUPREME COURT UPHOLDS CROWE IN VOTE CONTEST

The Illinois Supreme court at Springfield yesterday certified the right of Judge Robert E. Crowe to a place on the Superior court bench. His election was contested by Helmer C. Patterson of Oak Park, a taxpayer, who alleged that Crowe, running as a Democrat in the November, 1942, election, defeated his Republican opponent, John F. Tyrrell, by fraud. Judge Benjamin P. Epstein, then sitting in Circuit court, dismissed the action on Jan. 29, 1943, on the ground that the contesting action was filed too late. The Supreme court affirmed Judge Epstein's ruling.

[ADVERTISMENT]

OFFERS VALENTINES FOR WARTIME LEAP YEAR

A preview of the new valentines reveals that sentiment is the first order of the day. At the Merchandise Mart Book Shop Miss Nell Moberg, the manager, has a brand new collection that exhibits all the appealing frankness of leap year in wartime. There's a return to old fashioned charm, too, with lacy designs and heart-to-heart verses full of meaning for husbands and sweethearts away at camp or overseas. Miss Moberg says some of her customers are thoughtfully buying a variety of valentines and mailing them to servicemen in out-of-the-way places so that they in turn can send them to their loved ones for February 14.

Nell Moberg.

High on the list of preferred valentine gifts this year are good new novels. Miss Moberg suggests "Also the Hills," by Frances Parkinson Keyes, an exciting story of wartime America, $3.00; "So Little Time," by John P. Marquand, absorbing novel of today and yesterday, $2.75; and "The Bradshaws of Harniss," by Joseph C. Lincoln, salty tale of a Cape Cod storekeeper, $2.50.

The best new books are available for sale or for rent at the Merchandise Mart Book Shop as soon as they're published. Miss Moberg is always glad to make recommendations to anyone who wants a book to read or to give away. If you can't stop in to see her, just write her, or call her at Delaware 2223.

The same friendly service can be found at these other Handy Book & Gift Shops: Daily News Bldg.; Post Office News (37 W. Monroe); Board of Trade; Field Bldg.; Palmer House; Hyde Park (1457 E. Hyde Park).

NUTS AND JOLTS — By Bill Holman

Poor little Stanley will never have a pair of pants of his own. When he wears out his dad's hand-me-downs, he has to start on his mother's.

STIMSON PROBES REPORT OF G. O. P. SUPPORT BY AEF

[Chicago Tribune Press Service.]

Washington, D. C., Jan. 18.—The senate today learned that the Roosevelt administration, avowed foe of partisan politics in the fourth term election year, lost no time in investigating reports of Republican sentiment among overseas fighting men. Harrison Spangler, chairman of the Republican national committee, recently said that informal reports to him by army officers in England indicated a preference for the Republican party among the soldiers.

Sen. Green [D., R. I.] told the senate that Secretary of War Stimson had ordered an immediate investigation into the manner in which the information was acquired, directing no less a person than the commanding general of the European theater of war to investigate and report by radio. Stimson, in a letter to Green which the senator read, said a preliminary report already has been received but that no evidence of any formal survey has been uncovered.

TAMMANY SPLIT GROUP ACTS TO OUST KENNEDY

New York, Jan. 8 [Special].—Rival calls for meetings of the Tammany executive committee on separate dates and at different places were sent out today, one on behalf of the faction seeking to oust Michael J. Kennedy as leader and the other at Kennedy's own request. Kennedy has been under fire since the disclosure that Magistrate Thomas Aurelio obtained the Democratic nomination for Supreme court justice last fall with the aid of Frank Costello, an ex-convict and gambler.

Edward V. Loughlin, leader of the 14th assembly district, signed the call issued on behalf of the anti-Kennedy group. It gave notice that a meeting will be held this Saturday evening "in accordance with the rules and pursuant to a petition addressed to the Hon. James H. Fay, chairman of the executive committee, and signed by a majority of the said executive committee."

The other call bore Fay's signature and specified that it was issued at Kennedy's request. It announced that a meeting would be held on Friday, Jan. 28 "for the purpose of permitting any leader or leaders desirous of effecting a change in the leadership of our party full opportunity to express their views."

Before issuing their call spokesmen for the anti-Kennedy group talked with Rep. Fay in Washington by long distance telephone. They tried to persuade him to issue the call for Saturday's meeting but were told that he would not do so because of prior commitments to Kennedy. As soon as the Kennedy group got word of the call, spokesmen began hinting at court action to block the Saturday meeting. They contend that no one but Fay has authority to summon the executive committee.

Oh, Yeah?

LOUISIANA POLL LEAD TAKEN BY LONG CANDIDATE

New Orleans, La., Jan. 18 (AP).—The old Huey Long political faction, fighting in the Louisiana Democratic primary election for a comeback to political power, took pleasure tonight in the showing of its gubernatorial candidate, Lewis L. Morgan, in New Orleans.

First returns put Morgan at least temporarily in the lead along with his running mate, Earl K. Long, brother of the late "Kingfish."

They also put Rep. James H. Morrison ahead of Sam S. Caldwell, Shreveport mayor, but also placed J. H. Davis, "reform" candidate backed by Gov. Sam Jones, in second place.

Returns from 226 of the state's 1,843 precincts [162 of which were in New Orleans] gave Morgan 32,312, Davis, 23,431; Morrison, 5,309; Caldwell, 4,447; Ernest Clements, 860; Vincent Moseley, 513; Dudley J. Leblanc, 576, and Lee Lanier, 293.

FOUR ANACONDA MEN SENTENCED FOR WIRE FRAUD

Providence, R. I., Jan. 18 (AP).—Prison sentences ranging from a year and a day up to 18 months for four defendants, probation for another, and the maximum fine of $10,000 against the company were imposed by Federal Judge John P. Hartigan today in the Anaconda Wire and Cable company war fraud conspiracy case.

The firm and individuals were charged specifically with conspiring to deliver a grade of wire to the government that was inferior to the grade demanded by signal corps specifications. They were convicted by a federal jury last Jan. 13.

William H. Morley and Jacob Eagleson, former and present managers, respectively, of the company's Pawtucket plant, each was sentenced to 18 months in prison. Lowell K. Morrow, chief inspector at the Pawtucket plant, was sentenced to 15 months, and William Eagleson, boss of the test room, drew a year and a day.

OLANDER URGES POLITICAL UNION OF VETS, LABOR

Victor A. Olander, secretary-treasurer of the Illinois Federation of Labor, last night predicted that the two most powerful post-war elements in American political life will be organized labor and the returned veterans. Olander suggested close collaboration between the two groups.

Speaking before Chicago Elevated post, No. 184, American Legion, in the Morrison hotel, Olander again criticized the job freeze program and President Roosevelt's proposed draft of labor.

SAVE NOW TO BUY BETTER POST-WAR THINGS

Open a savings account at The First *now*—while your income is at a peak. Have *more* money for buying the wonder products industry promises after the war. Over 300,000 depositors enjoy the safety and convenience of banking here.

The First National Bank of Chicago

Building with Chicago since 1863 — Dearborn, Monroe and Clark Streets

MEMBER FEDERAL DEPOSIT INSURANCE CORPORATION

KIRCHBERG & CO.
for jewelry of outstanding quality and value since 1867

Ladies' Gruen, pink or yellow gold, 15 jewels. A stunning, reliable timepiece $33.75
Federal Tax Included
Other watches $25 to $125

Kirchberg & co.
25 E. Washington
Room 1001, Field Annex
Open Mon. Eves. Till 9 P. M.

BLACKHAWK
WEDNESDAY SPECIALS
Inc. Roll, Butter and Beverage
LUNCHEON — Chicken a la King in Patty, new peas, French fried potatoes.. 70c
DINNER — Fancy Brisket of Corned Beef, and Cabbage, Parsley, Potato 75c
INDIAN ROOM
RANDOLPH AT WABASH · RAN 2822

[ADVERTISMENT]

GRANDMA KNEW ABOUT COLDS

She used mutton suet she medicated, to relieve cold-coughing, muscle aches. Mothers today simply rub on Penetro. Modern medication in base containing old reliable mutton suet. Relieves such colds' distress. 25c. Double supply 35c. Get Penetro.

Advertise in the Tribune

Store Hours, 9:45 to 5:45

Marshall Field & Company

★ **remember this**—*in war or peace—out of much or little—our job is always to bring you the best of what's available!*

IT'S COMPLETE! *Your 1944* LINEN STORY

A. **Luster.** Firm, absorbent Fieldcrest plain color towels in white, green, gold, peach, blue or dusty rose.

		White	Colored
Bath towels,	*24 x 49, dozen*	$13.80	$15.00
Guest towels,	*15 x 29, dozen*	6.60	7.20
Washcloths,	*13 x 13, dozen*	2.75	3.00
Bath mats,	*22 x 34, each*	1.65	1.75

B. **Royal Family.** Handy sizes for all the family! White with beaded borders in green, gold, navy, red, china blue, dusty rose or all white. 25x50 papa size, **$12** dozen; 22x44 mama size, **$9.60** dozen; 15x29 baby size, **$5.40** dozen. Washcloths, 12x12, **$1.80** dozen.

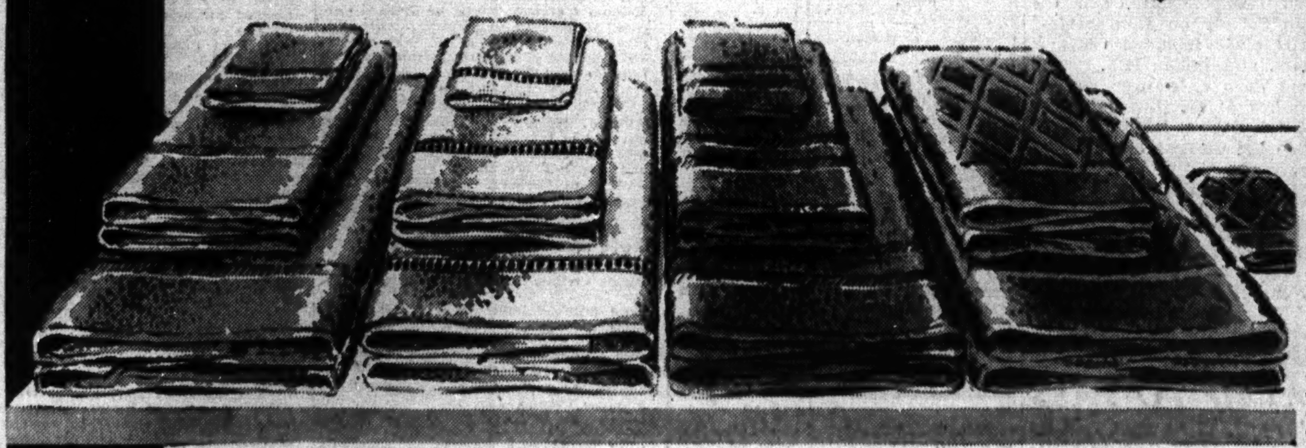

A B C D

TOWELS AND SHEETS TODAY?

big selection . . . wide price range . . . quality you know

Now, as in the past, Marshall Field & Company's linen story means a varied and great selection of linens, towels and bedding, price-ranged for every budget, and of the quality you know and can depend on. So come in and choose your bath and kitchen towels . . . buy them by the dozen for economy . . . get the sheets you need to put your linen supply in good order. Check your needs—and buy only what you need.

Linens—Second Floor, North, State
Also in Evanston, Oak Park, Lake Forest

C. **Field Glo.** Sturdy textured plain towels with self color borders. Blue, green, gold, peach or dusty rose. Towels: 22x44, **$12** dozen; 15x29, **$7.20** dozen. Washcloths, 12x12, **$2.75** dozen. Bath mats, 22x34, each **$1.75**

D. **Criss Cross.** Famous-for-quality Martex towels with a criss-cross texture. Coral, blue, green, yellow, dusty rose or white. Towels: 25x48, **$21** dozen; 16x28, **$9.60** dozen. Washcloths, 12x12, **$3.50** dozen. Bath mats, 22x36, **$3.25** each.

E F G H I J

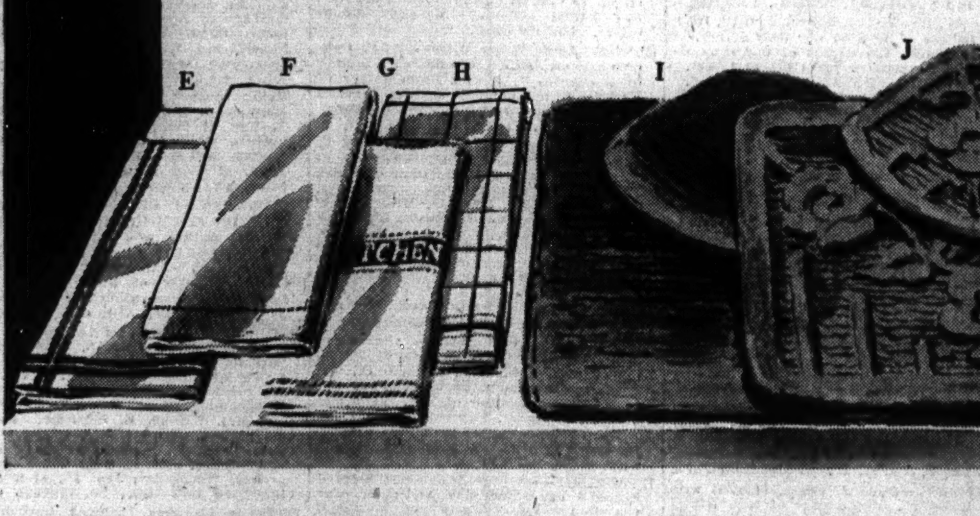

I. **Ret Rac Plain Tuft.** Mats with firm, fleecy pile of long-wearing yarns. Green, peach, yellow, wine, oxford or dusty rose. Floor mats: 24x48, **$7.85**; 20x36, **$5.25**. Bath mat, 18x30, **$2.75.** Lid cover, **$1.85**

J. **Rose Arbor bath mat.** Famous-for-beauty (and wear!) Ret Rac mat with a deep, luxurious sculptured texture. Blue, peach, gold, green, turquoise or dusty rose. 20x36, each **$5.50**; 24x48, each **$9.25**; lid covers, each **$2.25**

K

E. **Stevens' linen dish towels.** Famous-for-service dish towels bordered in red, blue, gold or green. 17x34. **$8.40** dozen.

F. **"Old Bleach".** Irish linen in all white, smartly hemstitched. An old stand-by that is famous for quality. 15x22, **$13.50** dozen; 18x32, **$19.80** dozen; 20x36, **$24** dozen.

G. **Twill dish towels.**—Irish linen that dries dishes in a jiffy! Center stripe with word Kitchen and border of blue, green, red or gold. 21x31, **$10.20** doz.

H. **Checked glass towels.** Staunch Irish linen. Border and checks in red, blue, green, gold. 22x32, **$10.80** dozen

K. **Wamsutta Supercale.** Smooth, luxurious percale sheets and pillowcases—noted for long wear and super quality.

			Plain	Hem-stitched
Twin bed	*72 x 108,*	*each*	$4.65	$4.95
Extra tuck-in	*90 x 108,*	*each*	5.75	6.05
Small pillow	*42 x 40½,*	*each*	1.25	1.40
Standard pillow	*45 x 40½,*	*each*	1.30	1.45
Twin bed pillow	*42 x 48,*	*each*	1.40	[illegible]

An amount will be added to quoted prices of all our merchandise to cover additional expense due to the Illinois Retailers' Occupation Tax.

2 CHICAGOANS KILLED IN CRASH OF FLYING FORT

5 Others Die in Dakota Mishap to Bomber.

(Picture on back page.)

Rapid City, S. D., Jan. 18 (AP).—Seven flyers, including two Chicagoans, were killed in the crash of a Flying Fortress a mile south of Martin, S. D., early today, Col. Frank P. Hunter Jr., commandant of the Rapid City air base, announced this afternoon. The four engined ship took off from the local base Monday evening.

Among the dead were Lt. James P. Kiernan, Indianapolis, Ind.; Staff Sgt. Casimer P. Klawinski, and Staff Sgt. Edwin J. Mizerski, both of Chicago.

Chicagoan One of Eight Killed.

Oakland, Cal., Jan. 18 [Special].—Eight persons aboard an army transport plane were killed today when the plane crashed in flames into a small house in a residential section of Oakland.

Among the dead identified tonight was Sgt. H. J. Manasse, son of Harold J. Manasse Sr., of 227 East Delaware place, and Mrs. Lee Davis of 40 East Oak street, Chicago, Ill.

Mr. and Mrs. Arthur Jacobson, residents of the home struck by the plane, escaped injury, altho their home was destroyed. Jacobson said he and his wife were at breakfast when the impact came and that they were thrown to the floor.

The crash occurred at 6:15 a. m., a few minutes after the plane had left Oakland airport on a routine flight for Tacoma, Wash.

Illinois Pilot Killed.

Shreveport, La., Jan. 18 (AP).—Two Barksdale field airmen were killed and a third died several hous after the crash of a B-26 bomber. The dead included Sgt. James L. Lentes, 20 years old, son of Mrs. Marie Lentes, 5568 Sheridan street, Detroit, Mich., and 2d Lt. Richard H. Clendenin, 21, pilot, son of Clarence R. Clendenin of Springfield, Ill.,

CANCER FORUM TOLD OF 35,000 CHICAGO CURES

Of the 160,000 cancer deaths in the nation last year, 5,000 were in the Chicago area. This was the statement last night of Dr. Ludvig Hektoen, chairman of the Chicago Cancer Committee, Inc., sponsor of a cancer forum held in the Winnetka community house and attended by more than 400 persons. Dr. Kektoen said there now are 15,000 cancer cases in the Chicago area, but that in the committee's files are records of 35,000 cures here.

Speaking with Dr. Hektoen were: Dr. Bowman C. Crowell, associate director of the American College of Surgeons; Dr. John A. Wolfer, director of the tumor clinic of Northwestern University medical school, who in addition to his own paper read one by Dr. Josian J. Moore, president-elect of the Chicago Medical society, who is ill; Dr. Herbert E. Schmitz, clinical professor and head of the department of obstetrics and gynecology of the Loyola University school of medicine, and Dr. Frederick W. Merrifield, professor of oral surgery, Northwestern University dental school.

Dr. Irving S. Cutter, health editor of THE TRIBUNE, presided and made introductor remarks to each paper.

5 PLAN ATTACK ON WILL LEAVING CHURCH $60,000

The will of Mrs. Nora Jeffery, bequeathing the bulk of her $60,000 estate to St. Andrew's Catholic church, Addison street and Paulina avenue, was admitted to probate yesterday by Richard P. Fredo, assistant to Probate Judge John O'Connell. Mrs. Jeffery died in a sanitarium last July 19.

With the will filing, Jacob Stagman, attorney for five of 24 nieces and nephews of Mrs. Jeffery, announced that he will appeal. Mrs. Jeffery left 16 of the relatives a total of $2,000. Stagman said the will was drawn on May 29, 1941—less than six weeks before Mrs. Jeffery was adjudged insane.

Mrs. Jeffery, widow of a railroad man, stipulated in her will that her estate be used to house, feed and clothe underprivileged children in St. Andrew's parish. The estate attorney is Edward T. Howe; the church attorney, William O. Burns. The Most Rev. Bernard J. Sheil, auxiliary bishop of Chicago, is pastor of St. Andrew's

Dr. Crespi, Italian Cabinet Member in Last War, Dies

BERNE, Switzerland, Jan. 18 (AP).—The death of Dr. Silvio Crespi, Italian economist, senator, and minister of food and transportation during the first World war, was reported today by the Swiss telegraphic agency in a dispatch from the frontier. Crespi, who was 75 years old, was one of the Italian signatories to the peace treaties at Versailles and St. Germain after the first World war and thereafter represented Italy at various international trade conferences.

Horse Sense Answers

1. Bathometer.
2. Saffron.
3. Mexico.
4. Canary.
5. Garden herb.
6. [a] Billy—Nanny [x].
   [b] Jack—Jenny [y].
   [c] Chanticleer—Little Red Hen [w].
   [d] Bambi—Faline [z].
   [e] Prince—Dolly [v].

The Neighbors By George Clark

"Late again! I'm old-fashioned enough to think a woman's place is in the home—and that's where I expect to find her after she gets off work."

OBITUARIES

Clark N. Boothby.

Clark N. Boothby, co-manager of the Chicago office of the Ideal Publishing corporation, 360 North Michigan avenue, died of a heart attack yesterday in a physician's office at 919 North Michigan avenue. He was 44 years old and lived at 73 East Elm street. Mr. Boothby formerly was associated with the Fawcett publications, the American Weekly, and THE CHICAGO TRIBUNE. Surviving are his widow, Betty, and a daughter, Betty Jo. Services will be at 7:30 p. m. tomorrow in the chapel at 929 Belmont avenue. Interment will be in Dubuque, Ia.

Charles V. Flymen.

Charles V. Flymen, a resident of Chicago for nearly 50 years and a member of the food administration board in World War I., died Jan. 9 in Miami, Fla., at the age of 80, it was learned yesterday. Born in London, England, Mr. Flymen was one of the first white men to explore the Amazon river. He came to Chicago in 1896, and later founded the Cash Food company, pioneer chain stores. He retired eight years ago. Surviving are three daughters.

Harry H. Lampert.

Harry H. Lampert, identified for many years with the brokerage and investment business in Chicago, died Monday in Pasadena, Cal. He was 61 years old and a life member of the Chicago Athletic association. Mr. Lampert is survived by two brothers, Dr. Elmer E. Lampert of Wheaton and Wilson W., vice president of the Continental Illinois National Bank and Trust company.

Justus P. Fisher.

Services for Justus P. Fisher, a retired member of the Chicago Board of Trade, will be held at 2:30 p. m. tomorrow in the chapel at 5708 Madison street. Mr. Fisher, a widower, died Monday at the age of 77 in Janesville, Wis., where he had made his home in recent years. He formerly lived at 114 North Catharine avenue, La Grange. Mr. Fisher retired in 1933.

Fred A. Rauch.

Fred A. Rauch, 84 years old, founder of the wholesale upholstery goods firm of F. A. Rauch & Co., died yesterday in his home at 10817 Longwood drive. He is survived by a daughter, Mrs. Avis Hafner. Services will be held at 2:30 p. m. tomorrow in the chapel at 2121 West 95th street.

The Rev. Francis Howard.

Covington, Ky., Jan. 18 (AP).—The Most Rev. Francis W. Howard, bishop of Covington of the Roman Catholic church, died at his residence today. He was 76 years old. Bishop Howard, a native of Columbus, O., had been stationed here since July, 1923.

Mrs. Ellen Kennedy.

Services for Mrs. Ellen Kennedy, 62 years old, 7930 Eberhart avenue, will be held at 9 a. m. tomorrow from the home to St. Dorothy's church. Mrs. Kennedy died Monday at the home of a sister, Mrs. Anna Kenney, 8235 Merrill avenue. She was the mother of Capt. Wilbur H. Kennedy of the state police and a sister of Edward J. Fleming, president of the Fleming Coal company. Surviving also are her husband, Harry W., a brother, Chief James Fleming of the 12th battalion, Chicago fire department, and a sister, Miss Margaret Fleming.

Pvt. Tony Varlas.

Memorial services for Pvt. Tony Varlas, who was killed in action in Sicily Aug. 11, will be held at 11:30 a. m. Sunday at the Church of the Assumption, Harrison street and Central avenue. His parents, Mr. and Mrs. Theodore Varlas, 2110 49th avenue, Cicero, and his widow, Helen, recently received a letter from his commanding officer giving the details of his death, which occurred when his battery was sent on a dangerous mission behind the German lines. The American Legion will assist at the services.

The Rev. Silas V. Moot.

Services for the Rev. Silas V. Moot, a minister of the Christian Catholic church of Zion for 45 years, will be held at 2 p. m. tomorrow in Zion [Lake county] auditorium. The Rev. Mr. Moot, who was 81 years old, died Monday on the street in Zion. He lived at the Zion home, 2561 Sheridan road. The Rev. Mr. Moot became affiliated with the Christian Catholic church in 1898, and helped the late Dr. John Alexander Dowie establish Zion in 1900. Surviving are five daughters and two sons.

Mrs. Jennie Conley O'Malley.

Services for Mrs. Jennie Conley O'Malley 82 years old, 4460 North Tripp avenue, mother of Acting Capt. John T. O'Malley of Hudson avenue police station, will be held at 10:30 a. m. today in St. Edward's church. She is survived by three other sons, including Edward, a policeman at North Damen avenue station, and five daughters. Mrs. O'Malley died Monday.

John E. Pedderson.

Services for John E. Pedderson, 52 years old, 7816 Saginaw avenue, a Chicago lawyer for many years, will be held at 2 p. m. today in Tabor Lutheran church, 80th street and Escanaba avenue. He died Sunday, survived by his widow, Blanche, a daughter, a son, and three sisters, among them Mrs. William E. Helander, wife of former Municipal Judge Helander.

John G. Heidemann.

Services for John G. Heidemann, 73 years old, 4114 North Lawler avenue, a merchant tailor for 50 years on the northwest side, will be held at 2 p. m. tomorrow in the chapel at 3918 Irving Park road. He was active in choral societies for a half century and was one of the founders of the German Children's chorus. Surviving are his widow, Mathilda, two daughters, and a son.

Horace Fred Burkman.

Horace Fred Burkman, 4209 Monticello avenue, a Superior court clerk for 25 years and a lifelong Republican, died yesterday in Illinois Masonic hospital. He was 49 years old. He is survived by a sister and a brother. Services will be at 2 p. m. tomorrow in the chapel at 3834 Irving Park road.

Joseph Sefcik Sr.

Joseph Sefcik Sr., 1344 West 18th place, a south side grocer for 50 years, died in his home yesterday. He was 84 years old, and came to Chicago 59 years ago from Bohemia. Three sons and three daughters survive.

PAY HIKE P[...]AS MENACE BUDGET PLANS OF COUNTY

Members of the county board who have expressed the wish to keep the 1944 budget within the estimated revenues of $19,700,000, ran into unexpected difficulties yesterday when demands were made upon them by county department heads for pay increases for their employes.

Victor L. Schlaeger, county treasurer, requested a flat 10 per cent boost for his office. "Our office collected 223 million dollars in taxes last year, and our pay roll was barely over a million," he said. Sheriff Michael F. Mulcahy also sought pay hikes, especially for jail guards, who he said, are now underpaid. Coroner A. L. Brodie likewise spoke for pay boosts—but only for two chemists.

The general argument was that competent employes cannot be obtained unless county salaries are made more attractive. Some of the county commissioners spoke in favor of pay increases for workers in the smaller brackets, and warned that the county will suffer a help shortage if pay scales are too small.

'Nudge' Your Lazy Liver Tonight!

CONSTIPATION with its headaches, mental dullness, upset stomach, lack of pep often result if bile doesn't flow every day into your intestines. So take Dr. Edwards' Olive Tablets. Being purely vegetable, Olive Tablets are wonderful to pep up sluggish bile flow and insure gentle yet thorough bowel movements. Inexpensive. Follow label directions. Feel tip-top tomorrow!

DR. EDWARDS' OLIVE TABLETS

MUSCLE SORENESS

Johnson's Red Cross Plaster helps relieve backaches and other muscular aches and pains, for these reasons:

- Relaxes and adds to body heat.
- Provides gentle massage.
- Applies mild medication without mess or danger of soiled clothing.
- Gives constant pressure support.

JOHNSON'S RED CROSS PLASTER

RULING BY COURT GIVES $800,000 ESTATE TO ICKES

The Illinois Supreme court, in an opinion delivered in Springfield yesterday, gave Secretary of the Interior Ickes undisputed possession of the $800,000 estate left by his first wife, Mrs. Anna Wilmarth Ickes. She was fatally injured in a motor accident near Valarde, N. M., in 1935. Ickes remarried in 1938.

Secretary Ickes' possession of the fortune was challenged in a friendly suit by his foster son, Robert Ickes of Pittsburgh, Pa., who claimed a share of one-fourth. The Supreme court's decision was his third loss in court, the Superior and Appellate courts in Chicago having previously ruled in favor of the elder Ickes.

The issue concerned the language and intent of the first Mrs. Ickes' will. In it, she established a trust for Robert Ickes, as well as three other children, but with the provision that her husband was to get the entire estate "if he shall be living within 10 days after my death." Young Ickes argued that it was his foster mother's intent to provide for him, but the Supreme court overrode that contention with the finding that neither did she intend to disinherit her husband.

TRAIL OF WATER LEADS TO CAR IN HIT-RUN DEATH

Evanston police last night followed a trail of water that led from the spot where William Curtin had been injured fatally, presumably by a hit and run driver, until it led them to an automobile parked in an alley near Howard street and Asbury avenue. The route led into Skokie, back to Evanston, into Chicago, and back into Evanston.

While they were examining the car, the radiator of which had been broken, Mike Michelau, 36 years old, of 7226 North Bell avenue, Chicago, drove up with a friend who said Michelau had asked him to tow the car home. Michelau, the police said, admitted the car was his and said he had driven across the Chicago and North Western railway tracks of the Mayfair division, at Main street, where Curtin, a crossing watchman, was found. They also said that Michelau admitted that he had been drinking and that he had felt a hard bump as he crossed the tracks but had attributed it to the rough pavement.

Curtin, who was 65, lived at 3051 Medill avenue, Chicago. He died in St. Francis hospital in Evanston shortly after he was found at 7:35 p. m.

WILLIAM B. HALE, NOTED LAWYER, DIES IN HOSPITAL

Atty. William Browne Hale, a member of the firm of Wilson & McIlvaine who had practiced in Chicago since 1902, died of a heart attack yesterday in Passavant hospital. Mr. Hale, 68 years old, lived at 900 Mount Pleasant road, Winnetka.

A native of Chicago, Mr. Hale was educated at Yale, Northwestern, and Harvard universities. He was a charter member and former president of the Chicago Council on Foreign Relations and a member of the American Bar, Illinois State, and Chicago Bar associations, the American Law institute, and the American Society on International Law. His clubs included Chicago, University, and Indian Hill.

He had been a lecturer on corporation law at Northwestern and since 1936 had been honorary legal adviser to the Chinese consulate in Chicago.

Mr. Hale is survived by his widow, Eunice; two sons, Capt. George, an army officer, and John, a naval cadet, and two daughters, Eunice Hale, and Mrs. Mary Gillette. Funeral services will be private.

BUDGET FOR CITY SLATED TO PASS COUNCIL TODAY

Passage by the city council today of Chicago's 1944 budget of approximately $163,938,059 was predicted yesterday by Ald. James B. Bowler [25th], chairman of the council finance committee, after a 3½ hour conference with Mayor Kelly.

Other members of the committee also attended the meeting, which was a closed session. The whole committee will meet this forenoon to iron out a few financial wrinkles, and the budget will be submitted at the 2 p. m. meeting of the entire aldermanic body.

Until yesterday the tentative estimate had been put at $165,897,466. Bowler's estimate represented a reduction of $1,959,407, effected thru a revision in losses and costs of tax collections. Actually the council may, if it desires, adopt the higher figure.

The new budget will include provision for pay raises for hundreds of city employes getting less than $2,500,000.

[ADVERTISMENT]

What to do for MUSCULAR ACHES—PAINS

If you're suffering agonizing tortures of muscular aches and pains, caused by hard work or exercise; if you feel so stiff and achy that you can hardly walk, sit, or sleep in comfort—here's very important news for you.

Simply rub on Pain-Expeller, and it immediately goes to work in not just one but two remarkable ways to bring quick relief. *First*, Pain-Expeller stimulates local blood circulation, helps relieve local congestion, reduce swelling, pain and stiffness. *Second*, gives hours of soothing, comforting warmth.

Pain-Expeller quickly brings relief to sore muscles—without taking internal drugs or using sticky, messy plasters. Over 18,000,000 bottles have been bought. Proof of its wonderful benefits! So don't suffer one unnecessary moment. Get Pain-Expeller from your druggist today. Costs only 35¢. Look for famous Anchor Trade Mark on genuine package.

FAST, 2-WAY RELIEF FROM ACHES AND PAINS

PAIN-EXPELLER

CITY AND COUNTY TAX UNITS ENTER ASSESSING FIGHT

Six major taxing bodies in Chicago and Cook county are to be represented, it was disclosed yesterday, in litigation before the Illinois Supreme court in connection with County Assessor John S. Clark's plan to assess for 1944 on a 100 per cent valuation basis.

Two county clerks, those in Champaign and La Salle counties, filed a suit last week asking a mandamus to compel the state revenue department to publish its assessments at 31 per cent of full value—the factor used last year. Railroads having tracks in those counties since have intervened.

The revenue department, which assesses rail properties and the stocks of utility companies, has insisted that it cannot make an accurate assessment until Clark's work on the 1944 quadrennial is finished, probably about Feb. 1. Downstate counties insist this works a hardship on them, as they have been unable to make out their tax bills at the regular time.

BEAUTY Softens Sorrow

. . . that's why we send flowers. They speak more comfort than a thousand words.

SPRAYS and WREATHS from $5.00

Flowers Telegraphed Anywhere

George Wienhoeber Inc. FLORIST

41 S. Wabash 28 N. Michigan all phones: RANDOLPH 3700

UNDERTAKERS

Lain & Son

Funeral Service Information

SOUTH SIDE CHAPEL
63D AND HARVARD-AVENUE.
PHONE WENTWORTH 0025.

WEDNESDAY.
MORSE—Wallace T. 2 p. m. at chapel.
SCOTT—Mary M. 2:30 p. m. in church.

SERVICES TO BE ARRANGED.
ENGLAND—George.
PIPER—Henry A.

NORTH SIDE CHAPEL
5501 N. ASHLAND-AVENUE.
PHONE LONGBEACH 2646.

WEDNESDAY.
GEPFERT—Minnie. 3 p. m. at chapel.
HOCHSTADT—Charles L. 2 p. m at chapel.
MILLER—Amanda M. 11 a. m. at chapel.
NELSON—Sigurd A. 3:45 p. m. at chapel.
SCOTT—Zar Davis. 12 noon at chapel.
VELLAGE—Bernard G. 1 p. m. at chapel.

THURSDAY.
McLAUGHLIN—George. 1 p. m. at chapel.
SANDE—Emma Ruth. 3 p. m. at chapel.
STURTEVANT—Kate. 11 a. m. at chapel.

FRIDAY.
HARVEY—Ira L. 3 p. m. at chapel.

SERVICES TO BE ARRANGED.
POST—Joseph M.
WALSH—Edward R.

BEVERLY CHAPEL
2121 WEST 95TH-STREET.
PHONE BEVERLY 2182.

THURSDAY.
RAUCH—Fred A. 2:30 p. m. at chapel.

It Is Our Determination and Intention to Continue to Provide Chicago's Finest Funeral TO ANY FAMILY, REGARDLESS OF CREED OR FINANCIAL CIRCUMSTANCES.
SKEELES BIDDLE
Colonial Chapel
7838 COTTAGE GROVE. RAD. 0220. Air conditioned. Free Parking Space.

JOHN CARROLL SONS
"HOME FOR FUNERALS"
ERIE AT WABASH. WHI. 6060
4542 RAVENSWOOD. LON. 0305.

C. H. JORDAN & CO.
FUNERAL HOME. 800 E. ERIE-ST.
89 yrs.' service. Sup. 7709

—MONUMENTS AND MAUSOLEUMS—
CEMETERY MARKERS, MONUMENTS AT Savings, Sears-Roebuck, State-st., Basem't. Also at Irving Park and Cicero-avenue.

—CEMETERIES—
MEMORIAL Park, Evanston—18 graves. Very reasonable. Nat. 0253.
CHGO. and suburban cemetery lots WTD. Best cash prices. Address L 580, Tribune.

DEATH NOTICES

In Memoriam.

FISHER—Max M. Fisher. In loving memory of our dear husband and father, who passed away 10 years ago today, Jan. 19, 1934.
LONESOME WIFE AND CHILDREN.

LAUBLY—Harriet Karan Laubly, Jan. 19, 1941. Thoughts return of loving past. Time rolls on but memories last.
LOVING MOTHER, SISTER, BROTHER.

SCHAFFERT—Fritz Schaffert, Jan. 19, 1941. A tribute of love to our dear father. None knows the depths of our deep regret. We remember when others forget.
SON AND DAUGHTERS.

SYLVESTER—Stella Sylvester, nee Rakstis. In loving memory of our beloved daughter and sister.
Our hearts still ache with loneliness,
Our eyes shed many a tear,
God only knows how we miss her
As it ends this second sad year.
MOTHER AND SISTERS.

SYLVESTER—Stella Sylvester, nee Rakstis. In loving memory of my beloved mother who passed away two years ago today.
DAUGHTER SHARON ANN.

ADAIR—Dr. Sadie Bay Adair, Jan. 16, 1944, of 3866 Lake Park avenue, mother of Loren W. Adair, sister of Frances Herrick Brown, grandmother of Kermeen Adair. Services at chapel, 4227 Cottage Grove avenue, Wednesday, 2 p. m. Interment private.

ADAMS—Mrs. Jessie Brown Adams, aunt of Mrs. W. G. Riley, Mrs. Louis V. Logeman, and Sabin Richards. Services at chapel, 1460 Sherman avenue, Evanston, Thursday, 3 p. m. Burial Memorial Park.

ALLWORTH—Anna Allworth, beloved wife of Henry A., fond mother of Mrs. Muriel Smyth and Mrs. Marion Greenman, and the late Mrs. Clare Suffern. Resting at funeral home, 3918 Irving Park road. Services Thursday, Jan. 20, at 3:30 p. m. Interment Acacia Park cemetery.

ATKINSON—Mayme Atkinson, nee Frank, late of 5250 Pensacola avenue, beloved wife of Harry, loving mother of Kimble and Harry Jr., sister of Nettie, Leo, Helen Engel, and Nathan. Services Thursday, 3 p. m., at funeral home, 4553-61 Milwaukee avenue. Burial Acacia Park.

AURIEMMA—Rose Auriemma, nee Marino, of 901 S. Loomis street, beloved wife of Pasquale, loving mother of Phyllis Tota, Michael, Antoinette, Stella Cammiso, Carmen, Anna, Pvt. Frank, U. S. A., and Margaret. Funeral Thursday, 9 a. m., from funeral home, 619 S. Ashland boulevard, to Our Lady of Pompeii church. Interment Mount Carmel.

BADGER—Sally Badger, beloved wife of the late George L., fond mother of Marianna, Mildred Hall, and William B. Badger of California. Resting in chapel, 851 E. 75th street. Services Thursday, 3 p. m. Interment Oak Woods.

DEATH NOTICES

BELLINGER—Margaret E. Bellinger, nee Scanlon, suddenly, in Largo, Fla., beloved wife of Francis H., fond mother of Arvella Young, dear grandmother of Richard and Patricia Young. Funeral Friday, 9 a. m., from chapel, 5203 Lake Park-av., to St. Clotilde's church, 84th-st. and Calumet-av. Hyde Park 0014.

BENNINGER—Monica Benninger, nee Fischer, beloved wife of the late Joseph, loving mother of Mrs. Lillian Schultz, Mrs. Rose Ginderske, Mrs. Cecilia Scott, and H. Norman and the late Seraphin J. Funeral Thursday at 9 a. m. from residence, 9817 S. Throop street, to St. Margaret's church. Interment St. Mary's.

BERNIER—Edward Bernier, Jan. 17, dearly beloved husband of Theresa E., nee Bossert. Funeral Thursday at 9:30 a. m. from mortuary, 1356 Wellington avenue, to St. Alphonsus' church. Interment St. Boniface's cemetery.

BIELEFELDT—Chrystie Mary Bielefeldt, wife of the late Arthur C., daughter of Katherine English, sister of Eldred Q. English. Funeral services at Cutler Brothers chapel, La Porte, Ind., 2 p. m. Wednesday.

BOLOTIN—Leah Bolotin [nee Tiersky] of 1607 W. North avenue, beloved wife of Abe, fond mother of Dr. Max, Dr. Joe, Dorothy Feldman, Ann Kushnir, Carol, and Pvt. Maurice, grandmother of five grandchildren. Funeral Wednesday, 2 p. m., at chapel, 4225 Roosevelt road, corner of Tripp. Burial O. B. A. cemetery.

BOOTHBY—Clark N. Boothby of 73 E. Elm street, beloved husband of Elizabeth Van Engers Boothby, fond father of Elizabeth Joanna Boothby, brother of Mrs. Ralph Baker, James E., Russel M., and Donald D. Boothby. Services Thursday, 7:30 p. m. at chapel, 929 Belmont avenue. Interment Dubuque, Ia.

BRADY—Mary [Mamie] Brady of 7713 S. Winchester avenue, beloved daughter of the late Patrick and Mary [nee Fitzgerald], fond sister of William, Edward, and the late John, Thomas, and Annie, aunt of Hildegard and Mary Catherine Brady of the U. S. N. R. W. Funeral Thursday, 9:30 a. m., from chapel, 1716 W. 79th street, to Little Flower church. Interment Calvary. Please omit flowers.

BURKE—Dominick A. Burke, beloved husband of Leona [nee Somers], brother of Mrs. Catherine O'Leary and Peter Burke, fond uncle of 18 nieces and nephews, and 10 grandchildren. Member of Calumet council, No. 632, K. of C. Funeral from residence, 1008 E. Marquette road, Friday, 9 a. m., to Holy Cross church. Burial Holy Sepulchre. Radcliffe 7705.

BURKMAN—Horace [Fred] Burkman, late of 4209 N. Monticello avenue, son of the late Frank J. and Jennie [nee Johnson], brother of Estelle Mullins and Roy W., uncle of 1st Sgt. Francis, U. S. A., Lt. Horace, U. S. A., John and Patricia Mullins, fiance of Dorothy Lindstrand, brother-in-law of Edward and Florence. Resting at funeral home, 3834-36 Irving Park road. Services Thursday, 2 p. m. Interment Acacia Park cemetery.

BUSH—Katherine Glick Bush, wife of the late William, mother of Edward P., Joseph J., George L., Mrs. Lottie Edman, Mrs. May Morgan, Mrs. Ella Nash, and the late Louise Scully. At late residence, 10614 Hoxie avenue. Funeral Thursday at 9:30 a. m. at St. Kevin's church, where solemn high mass will be celebrated at 10 a. m. Interment Mount Olivet. Call South Chicago 0155.

CHAPIN—Anna Murtha Chapin, late of 5808 W. Fulton street, beloved wife of the late Charles, dear mother of Mrs. Rose Fitzpatrick. At funeral home, Austin boulevard at Lake street. Funeral Thursday, 10 a. m., to St. Lucy's church. Interment Calvary.

CICCIA—Joseph Ciccia, late of 1437 Lexington street, beloved husband of Rose, nee Miceli; dear father of Albert [Al], Victoria Ferraro, Nick, Pvt. Tony, U. S. A., and Carmela. Funeral Friday at 9 a. m. from chapel, 3500 W. Harrison street, to Our Lady of Pompeii church. Interment Mount Carmel. Nev. 0644.

DAMANCHKE—See Leon George Escadier notice.

DE LUNA—Anna De Luna, beloved wife of Raphaele, dear mother of Anna, Rose, and Mrs. Victoria Visco, sister of Mrs. Rosalina Onesto. Funeral from chapel, 739 S. Western avenue, Thursday, 8:30 a. m., to Precious Blood church. Interment Mount Carmel. Info., Seeley 7422.

ESCUDIER—Leon George Escudier, husband of Louise, nee Erdman; father of Leon, William, Richard, John, Marian Damanchke, and the late Emma, Helen, Arthur, and Harold, four grandchildren, and one great-grandchild. Funeral Thursday, 1:30 p. m., at residence, 4624 S. Fairfield. Services at Peace Evangelical Lutheran church, 43d and California avenue, at 2 p. m. Interment Bethania. Member of Painters' union, local No. 184.

FINN—Francis W. Finn, aviation cadet, suddenly, at Ellington Field, Tex., beloved husband of Alice Keating Finn, dear son of William and Anna Finn, fond brother of Alfred Finn. Funeral Thursday, 9 a. m., from funeral home, 712 W. 31st street, to St. Anthony's church. Interment St. Mary's cemetery. Information, Victory 1158.

FISHER—Justus P. Fisher, husband of the late Katherine [nee Barlass]. Resting at funeral home, 5708 W. Madison street, where services will be held Thursday at 2:30 p. m. Interment Graceland.

FITZGERALD—Ellen Fitzgerald, nee Kane, of 1447 Belle Plaine avenue, wife of the late Michael, loving aunt of John and William O'Connor, friend of Bernard Corcoran of the Bernard Corcoran family. Funeral Thursday, 9:30 a. m., from chapel, 3552 Southport avenue, to Our Lady of Lourdes church. Interment Mount Carmel. Native of County Limerick, Ireland.

FLAHERTY—Joseph C. [Bud] Flaherty of 6234 S. Wolcott street, dearly beloved husband of Dorothy, nee Magnus; devoted father of Joanne, loving son of Catherine and the late Joseph C. Flaherty, fond brother of Bernard, Lillian Kirby, Pvt. Leo J., U. S. army. Funeral Thursday, 8:45 a. m., from brother's residence, 8035 S. Paulina street, to St. Theodore's church. Burial Mount Olivet. Pros. 3889.

FORSTER—Henry Forster of 1925 Belle Plaine avenue, beloved husband of Annie, nee Schnell; fond father of Henry C., Rose Scannell, and the late Clara, dear brother of Mrs. George Brehm, grandfather of three. At chapel, 3905-07 Lincoln avenue, where services will be held Thursday at 3 p. m. Interment Rosehill.

GEIGER—Lena Geiger, nee Fetsch, 2414 Berenice avenue, Jan. 17, 1944, beloved wife of the late Adolph. Funeral Thursday, Jan. 20, at 9 a. m., from chapel, 2114 Irving Park road, to St. Benedict's church. Burial St. Joseph's cemetery.

GINDERSKE—See Benninger notice.

GIORDANO—Phyllis Giordano, nee Rini, Jan. 17. Funeral Friday, 9:30 a. m., from chapel, 5350 North-av., to St. Peter Canisius church. Burial Mount Carmel.

GLEESON—Denis Gleeson, devoted husband of Mary Ellen Parlin Gleeson, fond father of Ida Hart, Margaret Kiely, Sister M. Denis, R. S. M., Sister M. Francis, R. S. M., the Rev. P. J. Gleeson, Anne, Joseph, Sister M. Norita, R. S. M., Edward, Helena Gubbins, and the late Mary Ellen Hogan, Nonie, and Agnes. Funeral Friday, 10 a. m., from funeral home, 1712 W. 95th street, to Church of Christ the King, 93d and Hoyne avenue. Interment Mount Olivet. Beverly 5500.

GLINES—Annie Wever Glines of 517 Oakdale avenue, Jan. 16, age 83 years, mother of Katharine G. Fisher, grandmother of Harriett E. and John W. Fisher. Services Wednesday at 2 p. m. at First Congregational church, Naperville, Ill.

GRIZAFFI—Joseph Grizaffi, late of 648 N. Carpenter street, beloved husband of Sarah, nee Pinzino; fond father of Luke, Thomas, Mrs. Pauline Sparacino, Peter, Sam, Mrs. Lillian Granata, Mrs. Katherine Granata, Frank, Joseph Jr., Mrs. Carmella Galbo, John, Bernard, and Mrs. Lee Galbo, grandfather of 37 grandchildren and two great-grandchildren. Resting at funeral home, 1158-60 W. Grand avenue. Funeral Friday, Jan. 21, at 9 a. m., to Sancta Maria Addolorata church, May and Erie streets. Interment St. Adalbert's.

GUNDERSON—Dr. Cornelius Gunderson, Jan. 17, 1944, beloved husband of Thilda, fond father of Glen A., Kenneth E., and Marjorie Bierdeman, grandfather of five grandchildren, brother of May Rixon and Thorella Rodsater. Funeral Thursday, 11 a. m., at chapel, 4325 Armitage avenue. Interment Irving Park. Member of Maplewood lodge, No. 964, A. F. & A. M.

HABERLEIN—Arthur Haberlein, beloved husband of Mollie, nee Anderson, dear son of the late Herman and Mathilda, fond brother of the late Emma, and Ella Blaul. Member of West Irving lodge, No. 1154, A. F. & A. M. Funeral Friday, Jan. 21, at 2:30 p. m., at chapel, 2838 Lincoln avenue. Interment Montrose.

HAHN—Mary Hahn [nee Glick], late of 2759 Maypole avenue, beloved wife of Walter Hahn, mother of Frank E. Hahn and Mrs. Edna Mowrey, grandmother of William F. Mowrey Jr., sister of Mrs. Lena McIntyre, Charles, John, and Mat Glick. Funeral Thursday, Jan. 20, 1944, 2 p. m., at chapel, 2346 W. Madison street. Interment Oakridge.

HALE—William Browne Hale, Jan. 18, 1944, late of 900 Mount Pleasant road, Winnetka, Ill., husband of Eunice Follansbee Hale, father of Capt. George E., U. S. A., Mary Hale Gillette, Eunice, and John E., apprentice seaman, U. S. N. Services private.

HAMMAR—John A. Hammar, Jan. 18, husband of Ida Wehrmann Hammar, father of William A., Edward A., Ethel, Dorothy, and Grace Hammar. Resting at chapel, 5522 S. Halsted street. Private services and interment Thursday, Jan. 20. Please omit flowers.

DEATH NOTICES

HARDING—Jane Elizabeth Harding, late of 3161 Ainslie avenue, beloved wife of Thomas W., fond mother of Florence Mary, sister of Walter Hodgson and C. R. Hodgson of England. Funeral Thursday, 2 p. m. at chapel, 929 Belmont avenue. Burial Oak Woods.

HARVEY—Ira L. Harvey, Jan. 17, 1944, at Peoria, Ill., husband of the late Sarah A. Harvey, father of William, Arthur, Louis, Gertrude, and Sarah. At chapel, 5501 N. Ashland avenue, after 9 a. m., Thursday, where services will be held Friday, Jan. 21, 3 p. m. Burial Rosehill.

HEIDEMANN — John G. Heidemann, fond husband of Mathilda, father of Bertha Koch, William, and Edna Kleene, grandfather of Alice Mae, Pvt. 1st Class William, Ruth, and Irene, brother of Amanda Dahlmann and William. Member of Accordia lodge, A. F. & A. M.; Humboldt Park commandery, K. T.; Zirkel, Medinah temple; Arion Council Royal league; Vereinigte M. C; Schiller Liedertafel; Schubert Liedertafel; Liedertafel Eintracht; Bergerbund, and Chicago Schwaben Verein. Resting at funeral home, 3918 Irving Park road. Service Thursday, Jan. 20, at 2 p. m. Interment Acacia Park.

HEIDENFELDER—Emma Schnee Heidenfelder, beloved wife of the late Fred, dear mother of Arthur Schnee. Services Thursday at 9:30 a. m. from funeral home, 3301 Fullerton avenue, to St. Sylvester's church. Interment St. Joseph's.

HEINDEL — Juliete Heindel [nee Baird], age 94, fond mother of Mabel Christner and John B. Heindel. Member of Celestia chapter, No. 348, O. E. S., and Rebecca lodge of Harvey, Ill. At parlors, 7509 Stony Island avenue. Services Friday, Jan. 21, 2 p. m. Burial Cedar Park.

HEINEMAN — Elizabeth Heineman, nee Klatz, late of 1000 N. Leamington avenue, beloved wife of the late Henry, mother of George, Mrs. Rose Laseke, Henry, Mrs. Bertha Materna, Theodore, Mrs. Marian Bauer, and the late William Heineman, grandmother of 11 grandchildren. At rest at funeral home, 4817 Chicago avenue. Funeral Friday, Jan. 21, at 2 p. m. Interment Oakridge cemetery.

HIGGINS—Martin John Higgins, Jan. 18, dear father of Corp. Kevin B., Mary C., Pvt. Martin J. Jr., and James T. Native of Belfast, Ireland. Funeral Friday, 10:30 a. m., at chapel, 2221 Lincoln avenue. Interment St. Joseph's.

JERKA—Anna Jerka, beloved wife of the late Joseph, fond mother of Marianna, Daniel S., and Gertrude A. Recording secretary of Women's Catholic Order of Foresters, court No. 255. Funeral Wednesday at 9:30 a. m., from chapel at 1410 N. Ashland, to St. Stanislaus Kostka church. Interment St. Adalbert's.

JACOBS—Henrietta Kautz Jacobs, Jan. 18, 1944, wife of the late Corvin, beloved cousin of Mrs. Emma Gebel and Matilda Fuade. Resting at funeral home, 318 N. Central avenue, Austin. Services Friday, 2:30 p. m. Burial Graceland. Aus. 0017.

KEHOE—Jeannette Gillis Kehoe, beloved wife of High Boles Kehoe, mother of Ensign Alexander Gillis Kehoe. Notice of services later.

KENNEDY—Ellen Kennedy, nee Fleming, beloved wife of Harry W., loving mother of Wilbur H. and the late Mary H., beloved daughter of the late Patrick and Anna Fleming, fond sister of Margaret, Edward J., Mrs. Anna Kenney, James P., and the late John and Joseph E. Fleming. Funeral Thursday at 9 a. m. from late residence, 7930 S. Eberhart avenue, to St. Dorothy's church. Interment Holy Sepulchre. Member of St. Dorothy's Altar and Rosary society.

KNOBE—Louis C. Knobe of 5145 Cornelia avenue, Chicago, beloved husband of the late Sophie R., nee Spengler; fond father of Elizabeth Bongard, Louis J., Sophie Forshall, Jeannette Gifford, Minnie, and Norman, seven grandchildren and two great-grandchildren. Funeral Thursday, 2 p. m., at funeral home, Lake street at 2d avenue, Maywood. Interment Eden cemetery. Maywood 14.

KOTWAS—Lillian Kotwas, Jan. 17, 1944, beloved wife of Walter, fond mother of Geraldine and Joan, dear daughter of Stephen and Anna Butkiewicz, dear sister of James, Bernard, and Evelyn. Funeral Thursday at 9:30 a. m. from chapel, 1335 W. 51st street, to St. John of God church where mass will be celebrated at 10 a. m. Interment Resurrection cemetery.

LEHR—Elsie M. Lehr, Jan. 17, 1944, of 3952 W. 63d street, daughter of the late Frank J. and Elizabeth Lehr, beloved sister of Anna M. and Herman F. Lehr, and Mrs. Dorothy F. Neuman, sister-in-law of Mrs. Ella F. Lehr, aunt of Violet M. Lehr. Services at chapel, 6328 Cottage Grove avenue, Thursday at 3 p. m. Interment Oak Woods. Information Fairfax 2900.

MALLECK—Martha Malleck, suddenly, beloved sister of Cecelia O'Rourke. Funeral at chapel, 4401 Lawrence avenue, Thursday, 3 p. m. Burial Ridgewood. Mul. 4400.

MANNINA—Rosario Mannina, beloved wife of the late Frank, dear mother of Frances Lentine, Angela, Nicholas, Frank, and Mary, fond sister of Joseph and Michael Genovise, grandmother of Frank, mother-in-law of Peter Lentine. Funeral Thursday, 9 a. m., from funeral home, 2500 N. Cicero avenue, to St. Genevieve's church. Interment Mount Carmel. Member of Maria Assumption society. Berk. 8070.

MESIROW—Henry S. Mesirow, dear father of Vivian and Staff Sgt. Stewart, fond brother of the late Julius S., Joseph S., Bertha Zucker, and Sophie Minchin, grandfather of Bruce Paul. Services Wednesday, 12 noon, at chapel, 5206 Broadway.

MESSMER—Frederick Albert Messmer, beloved husband of Betty Lornitis, fond father of Frederick Robert, son of Carrie Deniger and the late Otto Messmer, brother of Robert, Frank, Edward, Florence Barker, Dorothy Braselton, and Marie Humbrock. Funeral Thursday, Jan. 20, at 9:15 a. m., from chapel, 3604 Ogden avenue, to Our Lady of Sorrows church. Interment Mount Carmel.

MICELI—See Rose Ciccia notice.

MILLER—Amanda M. Miller of 1100 N. La Salle street, Jan. 17, 1944, beloved daughter of Jennie Perkins, sister of Alda Elwell and Mabel Reynolds. At chapel, 5501 N. Ashland avenue, where services will be held Wednesday, Jan. 19, at 11 a. m. Interment private.

MULLAY—Rose Mullay, residence 7327 Luella avenue, sister of Thomas H., Anna F., Col. Patrick H., U. S. A., and John. Remains resting at chapel, 9500 S. Commercial-av., until Thursday, 9:30 a. m., Burial Calvary cemetery, Columbus, O.

MULLEN—Norine F. Mullen, Jan. 17, late of 4546 Sheridan road, widow of Richard C., dear sister of Mrs. Lillian Whitman, Alfred, and Daniel Swanson. Resting at funeral home, 4506 Sheridan road, where services will be held Thursday, Jan. 20, at 12 o'clock noon. Interment Mount Olive. Information Long. 4715.

NELSON—Sigurd A. Nelson of 6601 Ponchartrain boulevard, Jan. 16, 1944, beloved husband of Emma E. Nelson, fond father of the late Sigurd A. Nelson Jr., brother of Mrs. Florence Gibson of Beverly Hills, Cal., Mrs. Mildred Thielesen, Fred, William, Le Roy, and the late Arthur E. Nelson of Indianapolis, Ind. At chapel, 5501 N. Ashland avenue, where services will be held Wednesday, Jan. 19, at 3:45 p. m. Interment Montrose cemetery. Member of Logan Square lodge, No. 891, A. F. & A. M.

NEWHALL—Helen McGill Newhall, 888 Sheridan road, Glencoe, Ill., wife of the late Sylvan Newhall. Resting at funeral home, 6910 Windsor avenue, Berwyn. Funeral notice later.

NIEMEYER—William B. Niemeyer, age 47 years, beloved husband of Emma, nee Kehe; brother of Gustav H. Niemeyer, Herman B. Niemeyer, and Marie Bolte. Resting at funeral home, 207 N. Vail avenue, Arlington Heights, Ill., where services will be held Thursday, Jan. 20, 1944, at 2:30 p. m. Interment Randhill Park cemetery.

OLSON—Edward Olson, beloved husband of Marie, nee McGrath; dear brother of Harvey, Arthur, and Helen Liston. Funeral Friday, 2 p. m., at chapel, 2950-58 Fullerton at Sacramento. Burial Mount Olive. Member of 34th ward regular Democratic organization and A. F. of L., local No. 46. Bel. 3800 or Kildare 4000.

PEDDERSON—John E. Pedderson of 7816 Saginaw avenue, Jan. 16, 1944, beloved husband of Blanche Pedderson, dear father of Joanne Blanche and John E. Jr., brother of Mrs. C. Edson Smith of Minneapolis, Minn., Marie C. Pedderson, and Mrs. William E. Helander. Resting at parlors, 8944 Commercial avenue, until 11 a. m. Wednesday. Services at Tabor Luth. church, 80th and Escanaba avenue, Wednesday, Jan. 19, at 2 p. m. Interment Oak Hill. So. Chicago 0242.

PERZ—Frank Perz, beloved husband of Louise, fond father of Sophie, Jean Koladycz, Mary Gondek, Eleanore, and Corp. Chester, U. S. A. Funeral Thursday, Jan. 20, 9:30 a. m., from chapel, 3054 W. Cermak road, to St. Casimir's church. Interment Resurrection. Roc. 2573.

PFEIFFER—M. Emma Pfeiffer, Jan. 18, of 704 S. Lyman avenue, Oak Park, beloved wife of the late Emil G., devoted mother of Roselyn and George, and the late Harold and Lola. Funeral Thursday, Jan. 20 at 3 p. m., at chapel, 124-126 Madison street, Oak Park at Lombard avenue. Interment Waldheim.

PFLANZ—Walter Pflanz, beloved husband of Louise, nee Gerspach; fond father of Mrs. Helen Frantz, Sgt. Walter, U. S. A. A. C., Harold, and Richard, one granddaughter, brother of Robert. Member of Oriental council, No. 648, N. A. U. Services Wednesday, 2 p. m., at chapel, 2742 Lincoln avenue. Interment Waldheim.

PIPER—Henry Piper, 8451 S. Green street, Jan. 17, 1944, beloved husband of Agnes Craig Piper, fond father of the late Irene and James Piper. At chapel, 63d and Harvard. Funeral notice later.

DEATH NOTICES

POWELL—Emma Powell, beloved sister of Mrs. Julia Powell Meyer of New Orleans, La., and Lewis Powell of Los Angeles, Cal. Funeral Wednesday, Jan. 19, at 11 a. m. at chapel, 936 E. 47th street. Interment Rosehill.

PREISS—Richard J. Preiss, dearly beloved husband of Anna [nee Effinger], fond father of Margaret Eberhardt and Richard Earl, grandfather of Marilyn and Curt Eberhardt, Diane, and Bonita, father-in-law of Arthur Eberhardt and Mabel. Resting at funeral home, 4138 W. North avenue. Services 2 p. m., Friday, Jan. 21. Interment Oakridge cemetery. Member of Herder lodge, No. 669, A. F. & A. M.; Gegenseitige Unterstuetsungs Verein. Information, Belmont 6812.

RAUCH—Fred A. Rauch, 84 years of age, 10817 Longwood drive, Jan. 18, 1944, beloved husband of the late Mary Marquardt Rauch, fond father of Mrs. Aves Hafner, grandfather of Barbara Hafner, brother of Mary K. Lamping. At chapel, 2121 W. 95th street, where services will be held Thursday, Jan. 20, at 2:30 p. m. Interment Beverly. Member Kilwinning lodge, No. 311, A. F. & A. M.; Corinthian chapter, No. 69, R. A. M.; Apollo commandery, No. 1, K. T.; Oriental consistory, and Medinah Temple.

REILLY—Daniel Reilly of 4538 Lake Park avenue, brother of the late Police Sgt. James J., John, Warrant Officer Lawrence, U. S. A., and Patrick. Funeral Thursday at 9 a. m., from funeral home, 6915 Wentworth avenue, to St. Ambrose's church. Interment Holy Sepulchre.

RIESSLAND—Charles Riessland, Jan. 18, 1944, resident of St. Paul's house, husband of the late Katherine, father of Elizabeth Raffel, Marie Kolb, Cora Zimmerman, Carl Riessland, and the late Frederick. Resting at funeral home, 318 N. Central avenue, Austin, until 11 a. m. Friday. Services Friday, 2:30 p. m., at St. Paul's Memorial chapel, 3830 N. California avenue. Interment Waldheim cemetery. Austin 0017.

SANDE—Emma Ruth Sande, 1543 Fargo avenue, Jan. 18, 1944, beloved wife of Herman B. Sande. At chapel, 5501 N. Ashland avenue, where services will be held Thursday, Jan. 20, at 3 p. m. Interment Irving Park cemetery.

SCHIRBL—Otto Schirbl of 40 N. Kensington avenue, La Grange, husband of Margaret, father of Mathilde, Gerhart, and Frank. Funeral Friday at 9:30 a. m. from funeral home, 40 S. Ashland, to St. Francis Xavier church. Interment Mount Carmel.

SCHRAMER—Nicholas Schramer, beloved husband of the late Anna Green Schramer, fond father of John V., Angela, and Tillie. Resting at home, Park street, Winfield, Ill. Mass, 10 a. m., Thursday, at St. John's church, Winfield. Interment St. John's cemetery.

SCHULTHEIS—Theodor C. Schultheis, Jan. 17, 1944, of 965 E. 62d street, beloved husband of Dora Schultheis, fond father of Margaret D. Schultheis, brother of Charles and the late Jacob Schultheis. Funeral from chapel, 6328 Cottage Grove avenue, Thursday, at 9 a. m., to Holy Cross church, 65th street and Maryland avenue. Interment St. Mary's cemetery. Member of Calumet council, K. C. Information, Fairfax 2900.

SCHULZ—Otto Schulz Jan. 18, late of 3348 N. Ashland avenue, age 45 years, beloved husband of Louise. Funeral Thursday, Jan. 20, 1:30 p. m. at funeral home, 2056-58 Belmont avenue. Interment Montrose cemetery.

SCHULZE—Henry Schulze, Jan. 17, at Matteson, Ill., husband of Anna Schulze, nee Duever, brother of Mrs. George Kroeck of Chicago. Services Thursday, Jan. 20, 1:30 p. m., at late residence, 2 p. m., at Zion Lutheran church, Matteson. Interment Zion Lutheran cemetery.

SEBASTIAN—John Sebastian, beloved husband of Christina, father of Marie, brother of Rudolph and Elizabeth Mackowey. Funeral at late residence, 1350 S. Fairfield avenue, Friday, at 2 p. m. Interment Concordia.

SEFCIK—Joseph Sefcik Sr. of 1344 W. 18th place, fond father of Frank, Joseph Jr., Robert L., Mrs. Bertha Vales, Mrs. Katherine Linhart, and Mrs. Anna Parucka, father-in-law of Alma, Jennie, Bessie, and Frances Sefcik, Frank Vales, and John Parucka, grandfather of 21 and great-grandfather of three. Funeral Friday, 9 a. m., from chapel, 1345 W. 19th street, to St. Procopius church. Interment St. Adalbert's. Can. 0915.

SEEGAARD—Peder H. Seegaard, 875 Webford avenue, Des Plaines, Ill., beloved husband of the late Hilda, dear father of Ellen Olson, father-in-law of Hale, grandfather of Hale Jr. and George Peder. Resting at funeral home, Lee at Perry streets, Des Plaines, where services will be held Thursday, at 2 p. m. Interment Montrose. Honorary member of Chicago local No. 1, N. F. P. O. C., Norden lodge, No. 699, I. O. O. F., Dannebrog, No. 140, D. B. S., Chicago Danish club, Danish Old Settlers, and Danish Young Peoples' society.

SIEBENMANN—Otto Siebenmann of 5706 N. Clark street, beloved husband of the late Pauline, fond father of Minnie Engel and Otto E. At chapel, 3905-07 Lincoln avenue, where services will be held Wednesday at 3 p. m. under auspices of Lessing lodge, No. 557, A. F. & A. M. Interment Graceland. Member of the Swiss Turner, Swiss Mutual Benefit, and president of Swiss Benevolent society.

SONDERMAN—Anton [Tony] Sonderman, Jan. 18, 1944, of 2648 Orchard street, beloved husband of Anna, nee Brummerloh. Services at chapel, 2701 N. Clark street, Thursday at 3 p. m. Interment Graceland cemetery.

STRYKER—Margaret Stryker, loving daughter of the late John and Annie [nee King], fond sister of Catherine Wood, Frances McGrath, Rose Raleigh, Jennie Schumacher, Elizabeth Keller, and the late Mary Finn, Helen Cronkhite, Adeline, Annie, John, James, and Fred Stryker. Funeral Thursday at 9:30 a. m., from her late home, 3308 W. 37th place, to St. Agnes' church. Interment Sag Bridge cemetery. Law. 5799.

STURTEVANT—Kate Sturtevant, Jan. 17, 1944, wife of the late Charles A. Sturtevant, loving mother of Edgar C. and the late Earl A. At chapel, 5501 N. Ashland avenue, where services will be held Thursday, Jan. 20 at 11 a. m. Interment Forest Home.

SWANSON—Agnes Swanson, Jan. 17, 1944, late of 7417 N. Damen avenue, beloved wife of Elmer, dear mother of Warren, fond sister of Harry Bostrom, one sister and one brother in Sweden. Funeral Thursday, 1 p. m., at chapel, 5149-51 N. Ashland avenue, at Foster. Interment Ridgewood. Long. 5147.

VONASEK—Vaclav Vonasek of 2438 South Ridgeland avenue, Berwyn, beloved husband of Emily [nee Forst]; devoted father of Frank, Georgiana Chmelik, Emily Tuma, and the late Otto. Services Thursday, Jan. 20, 1:30 p. m., at funeral home, 6227-29 W. Cermak road, Berwyn. Burial Bohemian National. Berwyn 1866.

WALSH—Edward R. Walsh of 1100 N. La Salle street, suddenly, Jan. 17, 1944, beloved father of Patricia, brother of Marie Kurston, Margaret Wilfan, and John J. Walsh. Funeral from chapel, 5501 N. Ashland avenue, Thursday, Jan. 20, at 8:30 a. m., to Holy Name cathedral. Interment Niles, Mich.

WARSZAWA — Anton Warszawa, beloved husband of Josephine, nee Sergott; fond father of Valentine, Anton Jr., and Chester, father-in-law of Lydia and Stella, and grandchildren. Funeral Friday, Jan. 21, 1944, at 9:30 a. m., from chapel, 5325 Fullerton avenue to St. Stanislaus B. & M. church. Interment St. Adalbert's. Inf., Berkshire 2876-7.

WEINBERG—Belle Weinberg, nee Anscher, beloved wife of the late Samuel, fond mother of Benjamin, Albert, Joseph, the late Etta, Jacob, and Sophia, grandmother of two, great-grandmother of one. Funeral Thursday, 10 a. m., at funeral chapel, 5143 Broadway.

WENDLAND—Elmer J. Wendland, late of 4442 Gunnison street, beloved husband of Gladys, father of Lavergne, son of Frieda and the late Gustav, brother of Gustav Jr., Gertrude, Irving, Harold, Robert, U. S. merchant marine, and Staff Sgt. Charles. Funeral at chapel, 4332 Elston avenue, Thursday, Jan. 20, 2 p. m. Interment Irving Park cemetery. Member of Ben Hur lodge, No. 818, A. F. & A. M.

WIENER—Philip Wiener of 1653 W. 47th street, beloved husband of Fannie, loving father of Rose Zalon, Sophie Chester, Pvt. Louis, Dave, and Morris, five grandchildren, and one great-grandchild. Services Thursday, 11 a. m., at chapel, 3600 W. Roosevelt road. Member of Boslover Beneficial association and Chicago Leather Finders' association. Please omit flowers.

WIESNER—George F. Wiesner, age 54, passed away Friday, Jan. 14, loving brother of Sylvia Hudera, Libby Egner, Milo O. Wiesner, and Lillian Wieloch. Cremated Jan. 17 at Bohemian National.

WILLSON—Myrtle E. Willson [nee Vollmer], beloved wife of Ralph C., mother of Jeanettee, daughter of Anna and the late William Vollmer, sister of Florence Salome, Elsie Gillow, Anna Louise Carpenter, Lucile Knapp, Meriam Huppenberger, and Erma Vollmer. At parlors, 67th street and Dorchester avenue, until Thursday, 7 a. m. Burial Burlington, Ia.

WIRTH—Marie Wirth, wife of the late Leonard, fond mother of Emil, Albert, Fred, and the late Emma, grandmother of five, great-grandmother of one. Funeral Thursday, Jan. 20, 1 p. m., at funeral home, 2938 Lincoln avenue. Interment Eden cemetery.

WOLSKI—Leon F. Wolski, Jan. 16, late of 2113 W. McLean avenue, beloved husband of Marie, nee Chmielewski, loving father of Genevieve, Eugene, and Florence. Funeral Thursday, Jan. 20, 9:30 a. m. from chapel, 2129 Webster-av., to St. Hedwig's church. Burial St. Adalbert's.

Popular with us

Our favorite persons these days are all our patrons whose understanding and consideration have helped us cope with the greatest demand for accommodations in our history.

They make their reservations well in advance, cancel unwanted rooms the moment plans change and make it a point to check out early on the day of departure. They play the game with typically American good humor. We take this means of thanking them.

2,000 large, comfortable, outside rooms, all with bath.

THE **Commodore**

"New York's Best Located Hotel"

MARTIN SWEENY, President

CHICAGO OFFICE: Phone: Randolph 5579

RIGHT AT GRAND CENTRAL AND AIRLINES TERMINALS

HEALTH QUIZ

	YES	NO
Do you have poor digestion?	☐	☐
Do you feel headachy after eating?	☐	☐
Do you get sour or upset easily?	☐	☐
Do you feel tired—listless?	☐	☐

Now everyone knows that to get the good out of the food you eat—you must digest it properly. But what most people don't know is that Nature must produce about two pints of the digestive juice—liver bile—each day to help digest your food. If Nature fails—your food may remain undigested—lie sour and heavy in your digestive tract.

Thus, it is simple to see that one way to aid digestion is to increase the flow of liver bile. Now, Carter's Little Liver Pills start to increase this flow quickly for thousands—often in as little as thirty minutes. When bile flow increases, your digestion may improve. And, soon you're on the road to feeling better—which is what you're after.

Don't depend on artificial aids to counteract indigestion—when Carter's aid digestion after Nature's own order, when taken as directed. Get Carter's Little Liver Pills today—at any drugstore—only 25¢. You will be glad you did.

[ADVERTISMENT]

BEST NEWS TO MILLIONS

about aspirin is the fact that St. Joseph Aspirin brings them both quality and low cost. You can't buy better aspirin than this world's largest seller at 10¢. And you get 36 tablets for 20¢; 100 tablets only 35¢. Buy St. Joseph Aspirin.

PAPER MAKERS' DEFERMENT IN DRAFT SOUGHT

Bill Aimed at Guarding Press Freedom.

Washington, D. C., Jan. 18 (AP).—Rep. Philbin [D., Mass.] said today he had prepared a bill calling for draft deferment for workers in timber, pulpwood, and logging operations in the interest of the war and maintaining freedom of the press.

Rep. Philip Philbin.

"Because of man power shortages pulpwood production has recently reached a new low, requiring the curtailment of most plants engaged in making newspaper print and other paper products which are vitally needed to carry on many other industries," said Philbin.

Warns of Danger Point.

"This shortage threatens to strike a blow at our free American press by cutting down newspapers to the danger point. It will also disable in marked degree industries engaged in the packaging and wrapping of war goods, including food, munitions, supplies, equipment, and other essential military accessories."

He expressed hope that his bill would be enacted speedily and that the war man power commission and selective service system would issue regulations to send "badly needed labor to the stricken areas of the country."

Raise Quota for Leap Year.

Orders authorizing daily newspapers to increase their 1944 first quarter newsprint quotas to meet extra demands of publication on leap year's extra day—Feb. 29—will be issued this week.

The war production board's printing and publishing division said the order is now in process of clearance.

The formula for determining the exact amount of newsprint individual papers may order in excess of original quotas will be somewhat involved, Division Director Arthur R. Treanor reported, as it must be figured on an average weekday publication, as separate from daily and Sunday average tonnage.

The extra allotments will range between 1.12 and 1.25 per cent of first quarter totals, Treanor said. The need for extra paper was not taken into account in figuring the original first quarter newsprint allocations and newspapers were faced with publishing 91 days on an allotment of paper figured on a normal 90 day quarter.

German Stores Use Music to Calm Irritated Buyers

LISBON, Portugal, Jan. 18 (AP).—Music is being mobilized in Germany's food shops, markets, and department stores to soothe the buying public irritated by the acute shortage of consumer goods. The Ostdeutscher Beobachter of Posen said phonograph selections are picked for their soothing quality to create a background of comforting tones.

Mayors Confer

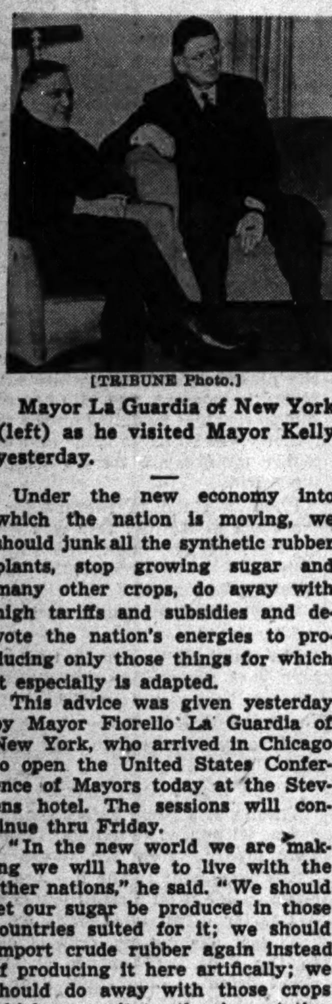

[TRIBUNE Photo.]

Mayor La Guardia of New York (left) as he visited Mayor Kelly yesterday.

Under the new economy into which the nation is moving, we should junk all the synthetic rubber plants, stop growing sugar and many other crops, do away with high tariffs and subsidies and devote the nation's energies to producing only those things for which it especially is adapted.

This advice was given yesterday by Mayor Fiorello La Guardia of New York, who arrived in Chicago to open the United States Conference of Mayors today at the Stevens hotel. The sessions will continue thru Friday.

"In the new world we are making we will have to live with the other nations," he said. "We should let our sugar be produced in those countries suited for it; we should import crude rubber again instead of producing it here artifically; we should do away with those crops which necessitate the importation and exploitation of labor, and the protection of the product by high tariff barriers.

"The United States should produce only the prime crops for which it is suited, and manufacture only products natural to the nation. Business between nations should be a matter of the exchange of surpluses."

Indict Former Watchman as Robber; High Bond Set

Frank Burke, 27 years old, 709 West Garfield boulevard, a former Tribune watchman, was indicted yesterday by the grand jury on four charges of robbery of taxicab drivers. His bail was set at $40,000. Burke, who confessed that he robbed 11 drivers, was identified by six of them when he appeared before Judge Joseph H. McGarry in Felony court. Burke was seized Saturday night in an attempted robbery.

OFFICIAL WEATHER FORECAST

The United States weather bureau forecast for today and tomorrow, and yesterday's table of records follow:

INDIANA AND IOWA: Partly cloudy and mild Wednesday, becoming fair and colder tonight; Thursday partly cloudy and mild; windy Wednesday.

LOWER MICHIGAN: Cloudy Wednesday and at night; snow flurries in north; Thursday partly cloudy; colder in north Wednesday and Wednesday night, becoming mild Thursday; winds 25 to 30 miles per hour.

UPPER MICHIGAN: Cloudy with snow flurries and colder Wednesday and Wednesday night; Thursday partly cloudy and warmer; winds 20 to 30 miles per hour Wednesday, diminishing at night.

WISCONSIN: Partly cloudy Wednesday, becoming fair Wednesday night and Thursday; colder Wednesday night and in north Wednesday; warmer Thursday; winds 20 to 30 miles per hour, diminising Wednesday afternoon and night.

MINNESOTA: Partly cloudy and slightly colder Wednesday; Wednesday night fair and colder; Thursday fair and warmer; windy Wednesday.

Place of observation. State of weather. Jan. 18, 7:30 p. m. Central war time.	Highest last 12 hours..	Lowest last 24 hours..	Precipitation last 24 hrs.
East central states—			
Carbondale, cloudy	50	24	...
Chicago, clear	47	26	...
Cincinnati, cloudy	37	21	Tr.
Cleveland, cloudy	46	11	...
Columbus, cloudy	37	14	...
Detroit, cloudy	40	16	...
Escanaba, cloudy	36	27	Tr.
Grand Rapids, cloudy	41	19	Tr.
Green Bay, cloudy	40	29	...
Indianapolis, cloudy	45	19	...
Louisville, cloudy	49	22	...
Madison, cloudy	45	28	...
Marquette, rain	40	28	Tr.
Memphis, cloudy	54	24	...
Milwaukee, cloudy	45	24	...
Nashville, cloudy	52	25	...
Saulte Ste. Marie, snow	36	28	.01
Traverse City, clear	41	25	...
West central states—			
Bismarck, clear	47	37	Tr.
Des Moines, cloudy	55	33	...
Dubuque, cloudy	51	30	...
Duluth, snow	38	23	.01
Kansas City, cloudy	53	37	...
Little Rock, cloudy	59	27	...
Minneapolis, cloudy	43	32	Tr.
Oklahoma City, clear	48	35	...
Omaha, cloudy	55	31	...
Rapid City, clear	47	36	...
St. Louis, clear	54	29	...
Sioux City, clear	55	35	...
Wichita, clear	54	32	.04
Williston, clear	46	..	...
Eastern states—			
Atlanta, clear	55	31	...
Boston, clear	37	26	...
Buffalo, cloudy	38	18	...
Eastport, clear	34	21	...
New York, clear	42	30	...
Philadelphia, clear	44	29	...
Pittsburgh, fog	36	22	...
Washington, clear	43	27	...
Gulf states—			
Abilene, cloudy	65	32	...
Amarillo, clear	45	34	...
Brownsville, cloudy	70	46	...
El Paso, cloudy	60	28	...
Fort Worth, clear	64	35	...
Galveston, cloudy	58	41	...
Jacksonville, clear	61	43	...
Miami, cloudy	63	56	.23
New Orleans, clear	57	44	...
San Antonio, cloudy	65	31	...
Mountain states—			
Albuquerque, cloudy	45	21	...
Boise, cloudy	45	24	...
Cheyenne, clear	43	25	...
Denver, cloudy	50	39	...
Havre, cloudy	52	34	...
Helena, cloudy	46	32	Tr.
Phoenix, cloudy	80	37	...
Pueblo, cloudy	57	30	...
Salt Lake City, clear	32	4	...
Pacific states—			
Fresno, clear	60	31	...
Los Angeles, cloudy	82	60	...
San Francisco, clear	71	37	...
Portland, cloudy	55	36	...
San Diego, cloudy	78	48	...
Seattle, cloudy	50	44	.05
Spokane, cloudy	42	27	...
Yuma, cloudy	71	55	...

POLISH QUESTION SETTLED! IT IS PULASKI ROAD!

A Polish victory aboard a 26th street trolley car served yesterday to establish more firmly the name Pulaski road for old Crawford avenue—even tho reparations are involved.

The incident precipitating the battle and the battle itself were reconstructed before Judge N. J. Bonelli in the Fillmore Street court. Present were Carl Cheever, conductor of the street car, exhibiting a ripped and torn coat, and Michael Orzsehkwsk, 47 years old, a printer, of 3031 South Kolin avenue. Over his head hung a charge of disorderly conduct, filed by Cheever.

"Crawford Avenue," He Cries.

All had been peaceful aboard the street car until it began grinding to a stop at Pulaski road. Then:

"Crawford avenue," shouted the conductor. "Crawford avenue."

Orzsehkwsk sprang from his seat and charged down the aisle. He yanked open the door and leaped into the rear platform.

"It's Pulaski road!" he thundered. "Where do you get this Crawford stuff. Pulaski! Understand?"

Seizes Him by Coat.

"What difference does it make?" Cheever inquired. The reply was a blast of invective—in Polish. Mr. Orzsehkwsk, moved by his own eloquence, seized Cheever by the coat and hauled him about.

Judge Bonelli said this was indeed a grave matter, but that he didn't approve of Mr. Orzsehkwsk's forceful tactics in driving home the lesson. In fact, he said, the victor would be fined $1 and be ordered to pay Cheever's tailoring bill as reparations. Then he turned to the conductor.

Inasmuch as the name is officially Pulaski road, having been changed by the city council, it should be called Pulaski to avert confusion and discord among the citizens, the judge asserted.

WPB TO PERMIT PULP PLANT TO MAKE ALCOHOL

Washington, D. C., Jan. 18 (AP).—Sen. Wallgren [D., Wash.] announced today he had been informed the war production board had approved plans for manufacture of alcohol from waste sulfite liquor at the plant of the Puget Sound Pulp and Timber company in Washington state.

He said the proposal now would be placed before the defense plant corporation for arrangements to finance the production.

The company proposes to make alcohol from the waste liquor at its pulp plant at a cost of approximately 20 cents a gallon. The government now pays 85 cents a gallon for alcohol needed for war purposes.

Rep. Ellsworth [R., Ore.] recently announced the government had approved plans for constructing a plant at Eugene, Ore., to make alcohol from sawdust and waste timber.

Col. Hobby in No. Africa on Tour of WAC Centers

ALGIERS, Jan. 18.—Col. Ovetta Culp Hobby, director of the WACS, arrived in this war theater today and is expected in this city soon. She is expected to visit WAC units, probably including those in Italy.

The CROW'S NEST

We can win the war in '44—Let's all back the attack—Buy extra war bonds

This is the year! Our fighting men are getting set to deliver the knockout blows to our enemies. *Invasion* costs lives—and money. *They* give their lives—you are asked only to lend your money—to Uncle Sam—the safest investment in the world.

If you can't be there yourself—send your dollars right up to the front line of attack! Look again at the battle pictures in this newspaper. That gun, that plane, that jeep, that helmet, those rations—were bought with *your dollars!*

The enemy is cornered—desperate—but not beaten. Now is the time to let 'em have it with everything we've got. Every one of us! Let's all back the attack—buy extra war bonds and stamps—and keep buying them until Victory is ours!

THOSE IN THE KNOW—ASK FOR

OLD CROW

A Truly Great Name

AMONG AMERICA'S GREAT WHISKIES

Kentucky Straight Bourbon Whiskey—Bottled-in-Bond, 100 Proof
National Distillers Products Corporation, New York

Distributed by Pioneer ATLAS LIQUOR COMPANY, 2227 So. La Salle St. Chicago, Ill.

●KEEP THEM FIRING! Shells and cartridges are packed in paper. The supply is short. Mills are closing for lack of waste paper to make containers. Will you help by saving a bundle of waste paper a week and turning it in regularly?

MY MAIL BAG'S BULGING WITH NICE THINGS ABOUT BOWMAN'S

READ 'EM OVER MY SHOULDER

Bud Bowman

HERE'S A LETTER from a school ma'am, Miss Helen Keefe, 8101 South La Salle Street: "Report cards and appearances 'perk up'," she says, "with Bowman Milk in the curriculum." We know that's true, but it's mighty fine to hear it! Especially since Bowman supplies nutritious, country-fresh milk to hundreds of schools.

A REGISTERED NURSE, Miss Mary Helen Anderson, 529 Fullerton Parkway, has nice things to say about Bowman's: "Since meat rationing, I find it a problem to keep up the protein requirements in my patients' diets. Bowman's Cottage Cheese is a life saver."

"BOWMAN'S ON-THE-SPOT SERVICE 'hits the spot' with Navy!" writes a Company Commander, U. S. N. R., Great Lakes. "Bowman's driver is on the drill field serving recruits each evening until taps, *weather regardless*, with Milk and Dari-rich and a jovial 'How'rya, Mac!'"

AND FROM WARTIME HOMEMAKERS: "I'd give Bowman the 'E' for home front service!" writes Mrs. Milton McKeand, 1341 East 89th Street, and Miss Marion Austin, 6618 South Normal, says, "With four lunches to pack before starting for work myself, you can be sure that Bowman's Cottage Cheese is appreciated."

BOWMAN DAIRY COMPANY

Tune in "THE BOWMAN MUSICAL MILKWAGON"—Thirty minutes of lilting melody and sparkling harmony

MONDAY THRU FRIDAY • 10:15 A.M. • WGN

Your Old Suite Rebuilt and

REUPHOLSTERED

Choice of Lovely Covers

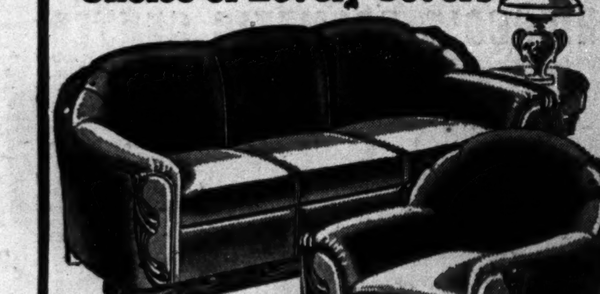

$54 FOR 2 PIECES

Davenport, $36.00—Chair, $18.00

Others $69.50—$79.50—$99.50 and Up Depending on Fabric You Select.

$5 A MONTH

Minimum Down Payment

BY EXPERT UNION WORKMEN IN OUR OWN Daylight Factory

Learn how inexpensively you can give your OLD suite a new BEAUTY TREATMENT that will tone up your entire home and add many years of good wear. Phone Yards 1200 for FREE Estimate.

● RE-COVERED in fabrics of your own selection. All webbing reset and reinforced for long service.

● REFILLED New cotton felt and moss filling for real comfort; sterilized and vacuumed.

● NEW SPRINGS ALL seat, back and cushion springs are reset, retied and REPLACED with NEW SPRINGS wherever needed.

● REPAIRED Frames repaired, retouched and braced by expert craftsmen, for real satisfaction.

Phone YARds 1200

Construction & Workmanship Written 5-YEAR GUARANTEE

FREE ESTIMATE

Yes, insured while in our possession. Prices include all materials, labor, FREE pick-up and delivery within 30 miles. Telephone or send a Postcard. Our estimator will call at your convenience—Day or Evening, with samples and full details. Phone Sunday 10 to 4 — Daily 9 to 9.

STRAUS & SCHRAM

834 W. 63rd Street
4128 W. Madison St.
3318 N. Lincoln Ave.
4041 Milwaukee Ave.

Small Charge for Deferred Payments

PHONE YARds 1200

Phone Daily 9 a. m. to 9 p. m.
Sundays 10 a. m. to 4 p. m.

Famous herbal remedy acts AT ONCE to relieve

COUGHING SPELLS

(CAUSED BY COLDS)

When tortured by such a mean cough—try Pertussin for glorious *prompt relief.* For years—thousands upon thousands of Doctors have prescribed it—it must be good!

Pertussin brings relief SO QUICKLY because it's more than a mere soothing syrup. Pertussin is a grand and effective herbal remedy. It is *scientifically* prepared to work internally to relieve your coughing spasm. It increases natural secretions to soothe irritated membranes. It improves ciliary action and loosens and makes sticky phlegm easier to raise.

Safe for both old and young—*even small children.* Get Pertussin today. Inexpensive! Any drugstore.

PERTUSSIN FOR QUICK RELIEF

Complete Radio Programs and Highlights for Today

CHICAGO FREQUENCIES.

W-G-N—720 WCFL—1000 WHFC—1450
WIND—560 WMBI—1110 FM—
WILL—580 WJJD—1160 WGNB—45.9
WMAQ—670 WJOB—1230 WBBM—46.7
WBBM—780 WSBC—1240 WDLM—47.5
WAIT—820 WCRW—1240 WWZR—45.1
WENR—890 WEDC—1240
WAAF—950 WGES—1360

[M] indicates MBS, [N] NBC, [C] CBS, and [B] Blue network.

MORNING.

5:30—W-G-N—The Farm hour.
WBBM—Treasury program.
WMAQ—News; The Early Bird.
WIND—News; Farm Fare.
WLS—Smile-a-while program.
WJJD—Breakfast Frolic to 7.
5:45—W-G-N—Late News Bulletins.
WBBM—Farm and Factory hour.
WIND—America Goes to Work.
6 —W-G-N—Breakfast Time Frolics.
WCFL—Come On, Get Up!
WMAQ—News reports.
WBBM—Paul Gibson program.
WLS—Farm news program.
6:15—WIND—The Yawn Patrol.
WMAQ—Town and Farm program.
WLS—Doc Hopkins program.
6:30—WLS—Morning Devotions.
WIND—Back to the Bible.
WAAF—Farm Folks' hour.
6:45—WLS—Ervin Lewis, news.
WMAQ—Morning Jubilee; news.
7 —W-G-N—Record Reveille.
WBBM—News of the World [C].
WIND—The Suburban hour.
WIND—The Hour of News.
WLS—Alex Dreier, news reports.
WSBC—Hebrew Christian hour.
WCFL—Daily War Journal [B].
WMBI—The Morning Clock to 8.
7:15—W-G-N—News; Record Reveille.
WLS—Red Foley and Saddle Pals.
WBBM—News reports.
WCFL—Sons of the Pioneers.
7:30—W-G-N—Jolly Joe and Pet Pals.
WBBM—The Wishing Well.
WCFL—Rise and Dine.
WAAF—Breakfast Express.
WLS—Chuck Acree program.
7:45—W-G-N—Record Reveille.
WLS—The Mountain Theater.
WBBM—Treasury Star Parade.
WIND—Smilin' Ed McConnell.
7:55—WMAQ—Clifton Utley, news.
8 —W-G-N—Your Morning News.
WMAQ—Your Neighbor program.
WIND—News; Women Voters' League.
WBBM—News Summary.
WCFL—The Breakfast Club [B].
WLS—The Old Timers.
WAAF—Breakfast Express.
WILL—Public Finance program.
WBBM—Bob Hurleigh, news.
8:05—WIND—Women Voters' league.
8:15—W-G-N—Good Morning program.
WBBM—Do You Know the Answer?
WLS—Ervin Lewis, news.
WIND—Morning Showboat to 9.
WIND—Coffee Time.
WJJD—News and Musical.
8:30—W-G-N—Victor H. Lindlahr, talk.
WMAQ—Music to Your Taste.
WIND—Aunt Jemima; variety.
WAAF—U. S. Employment Service.
WLS—Breakfast Club, variety [B].
WIND—Rhythm Express.
8:45—W-G-N—The Wishing Well.
WBBM—Musical Clock.
WIND—Dance Time.
WMAQ—Songs in Fashion.
WGES—Lithuanian Housewives.
9 —W-G-N—News reports.
WBBM—Valiant Lady, serial [C].
WLS—Sweet River, serial [B].
WCFL—Wheel of Fortune.
WEDC—Polish news review.
WJJD—Pop Concert.
WIND—News; Start Day Right.
9:15—W-G-N—Tunes and opportunities.
WMAQ—Nelson Olmsted, stories.
WCFL—News reports.
WBBM—Kitty Foyle.
WLS—Red Foley Range Riders.
9:30—W-G-N—Morning Musical.
WMAQ—Helpmate, serial [N].
WBBM—Open Door [C].
WJJD—Treasury Star Parade.
WIND—Music Maestros.
WLS—Ervin Lewis, news reports.
WCFL—Robert Saber, songs.
9:45—W-G-N—June Baker program.
WMAQ—Star Playhouse [N].
WBBM—Bachelor's Children [C].
WIND—Len Cleary, organist.
WJJD—Strictly Instrumental.
WCFL—Variety Program.
WLS—Jennie Lou and Buddies.
10 —W-G-N—Acquainted Neighbor.
WMAQ—Road of Life [N].
WLS—Breakfast at Sardi's [B].
WIND, WJJD—News reports.
WBBM—Amanda, serial [C].
WCFL—For Women Only.
WIND—Polish Morning Revue.
10:15—W-G-N—Musical Milk Wagon.
WMAQ—Vic and Sade [N].
WBBM—Second Husband [C].
WCFL—Music America Loves.
WJJD—Croonfest.
WAIT—15 Minutes with Bible.
WIND—Dance and Romance.
10:30—WMAQ—The Brave Tomorrow [N].
WJJD—War Clinic of the Air.
WBBM—Bright Horizon, serial [C].
WIND—News; Tempting Tempos.
WAAF—Music and News.
WLS—Gilbert Martyn, news [B].
10:45—W-G-N—What's Your Idea? [M].
WMAQ—David Harum, serial [N].
WBBM—Aunt Jenny's stories [C].
WLS—Ervin Lewis, news reports.
WIND—Tunes and Topics.
WJJD—George Carol, songs.
WCFL—Spotlight Melodies.
10:55—W-G-N—How Do You Say It? [M].
11 —W-G-N—Boake Carter, news, [M].
WMAQ—The Editor's Daughter.
WLS—Martha and Helen program.
WCFL, WJJD, WIND—News reports.
WILL—English Literature Course.
WGES—The Polish Reporter.
WBBM—Kate Smith Speaks [C].
WBEZ—International news.
11:15—W-G-N—Judy and Jane, serial.
WMAQ—Linda's First Love, serial.
WCFL—Johnny Neblett.
WJJD—Music Goes 'Round.
WIND—Len Cleary, organist.
WBBM—Big Sister [C].
11:30—W-G-N—John Holbrook, news.
WMAQ—News reports.
WCFL—Make Believe Danceland.
WBBM—Helen Trent, serial [C].
WLS—Market reports; Farm prog.
WIND—News; Club Encore.
WJJD—National Radio Personalities.
WWZR—Music for War Workers.
11:45—W-G-N—Johnny Betts, songs-patter.
WBBM—Our Gal Sunday [C].
WLS—Farm news and markets.
WMAQ—Reveille Roundup.
WJJD—Navy Picks the Tunes.

AFTERNOON.

12 —W-G-N—Ray Dady, news [M].
WBBM—Life Can Be Beautiful [C].
WLS—Dinner Bell program.
WCFL—Earl Godwin, news [B].
WJJD, WDLM, WMBI—News.
WMAQ—Elizabeth Hart Presents.
WAAF—The Symphonic hour.
WIND—News; Serenade at Noon.
WGES—The Polish Dinnerbell.
WWZR—Victory Promenade.
12:15—W-G-N—Don Norman program.
WMAQ—Times and Tips.
WJJD—Waltz Time.
WBBM—Ma Perkins, serial [C].
WCFL—Fashion Date.
12:30—W-G-N—News bulletins.
WLS—Julian Bentley, news.
WBBM—Bernadine Flynn news [C].
WMAQ—News reports.
WCFL—Kate Smith sings.
WJJD—Loop Noonday Services.
WILL—Illinois Farm hour.
WWZR—Luncheon Varieties.
12:45—W-G-N—Butch Davis, markets.
WBBM—The Goldbergs [C].
WMAQ—Ranch House Jim.
WCFL—Carey Longmire, news [N].
WLS—Home Harmonies; markets.
1 —W-G-N—The Deacon, philosophy.
WIND, WCFL, WAAF—News.
WJJD—War Workers' Morale.
WLS—Grace Wilson, songs.
WMAQ—Guiding Light, serial [N].
WBBM—Young Dr. Malone [C].
WWZR—The Salon hour.
1:15—W-G-N—Bondwagon show.
WMAQ—Today's Children [N].
WBBM—Joyce Jordon, M. D. [C].
WIND—The Job Reporter.
WLS—School time.
WCFL—The World of Song.
WAF—Bing Crosby, songs.
WMAQ—Light of the World [N].
WJJD—News reports.
WCFL—Ladies, Be Seated [B].
WBBM—We Love and Learn [C].
WAAF—Footlight Echoes.
WLS—Julian Bentley, news.
WIND—Sentimental Serenade.
W-G-N—John Holbrook, news.
WBBM—Perry Mason, serial [C].
WJJD—National Radio Personalities.
WMAQ—Hymns of All Churches [N].
WIND—The Sophisticators [C].
WLS—Eddie, Fannie Cavanaugh.
WAIT—Treasury Star Parade.

Listeners' Choice

SPECIAL EVENTS.

9:45 a. m. W-G-N—June Baker interviews Robert Crutchfield, authority on fruit growing.

10:30—WJJD—War Clinic of the Air, with Lorraine Hall.

1:15 p. m.—W-G-N—Bondwagon, with Paul Gertz, war hero; Nick Brodeur's band.

9:15—W-G-N—Arch Ward's sports review. Banquet in Waukegan for Otto Graham, Alex Kapter.

VARIETY, COMEDY, AND DRAMA.

2:15 p. m.—W-G-N—Words and Rhythm. Chicago Tribune's new radio game.

7:00—WBBM—Monty Woolley, with Sammy Kaye. Guest: Marie Wilson.

7:15—W-G-N—Believe It or Not, with Bob Ripley's oddities.

7:30—WBBM—Dr. Christian: Jean Hersholt in "Precious Patients."

8:00—WMAQ—Eddie Cantor, with Bert Gordon. Guest: John Garfield.

8:00—WBBM—Frank Sinatra, with Bert Wheeler. Guest: Joan Bennett.

8:00—WENR—Dunninger, mind reader.

8:30—WMAQ—Mr. District Attorney: "The Case of the Ration Point King."

8:30—WBBM—Jack Carson show, with Eddie Marr, Mary Lee.

9:00—WMAQ—Kay Kyser's College.

9:30—WENR—Star for a Night. Laird Cregar in "Dr. Jekyll and Mr. Hyde."

MUSIC.

7:30 p. m.—W-G-N—Xavier Cugat's orchestra, with Lina Romay, Del Campo.

7:30—WMAQ—Beat the Band, with Hildegarde, and Harry Sosnik's orchestra.

8:45—W-G-N—Music as You Like It, with Bob Ballantine, Skip Farrell, Al Morey.

9:00—WBBM—Great Moments in Music presents "Andrea Chenier."

9:30—W-G-N—Northerners, with Lois Wallner singing "Springtime of Love."

9:30—WENR—Carnival: Alec Templeton offers "Bach Tours Radio City."

10:05—WIND—Symphonic Hour: Bach's "Toccata and Fugue in D Minor."

10:30—WCFL—Music Lovers hour presents "Die Meistersinger."

2 —W-G-N—The Center Canteen.
WMAQ—A Woman of America [N].
WBBM—Mary Marlin, serial [C].
WENR—War of Enterprise.
WLS—Totten Boyer, songs [B].
WIND—Lucky Cutter Special to 3:30.
WAAF—Don Norman program.
WILL—Musical Promenade.
WWZR—Classical Comedies.
2:15—W-G-N—Words and Rhythm.
WMAQ—Ma Perkins, serial [N].
WBBM—Meet the Missus.
WBBM—Victory Spotlight.
WLS—Of Interest to Women.
WIND—Dance Time.
WJJD—Sports Edition to 3 p. m.
WCFL—My True Story [B].
WWZR—Music for War Workers.
2:30—W-G-N—Johnny Betts, song-patter.
WMAQ—Pepper Young's Fam. [N].
WBBM—New Horizons [C].
WJJD—Concert Hall to 3:30.
WCFL—Ernest Gill.
WLS—Mac and Bob program.
2:45—W-G-N—Wendell Hall, songs.
WLS—Julian Bentley, news.
WMAQ—Right to Happiness [N].
WCFL—Favorite Melodies.
3 —W-G-N—News; Melody Memos.
WENR—Blue Frolics show [B].
WMAQ—Backstage Wife [N].
WAAF—Midwest Hit Review.
WBBM—Broadway Matinee [C].
WMBI, WDLM—Thoughts, Tunes.
WWZR—Italian Radio Theater.
WSBC—Latin Moods.
3:15—W-G-N—The Open House.
WMAQ—Stella Dallas, serial [N].
WILL—U. S. Navy program.
3:30—W-G-N—Waltz time.
WCFL—Lean Back and Listen.
WMAQ—Lorenzo Jones, serial [N].
WWZR—Romantic Cycle.
3:25—WBBM—Winston and Sutton, music.
WJJD—The 1160 Club, variety.
WBBM—News reports.
WGES—Italian Matinee.
3:45—WMAQ—Widder Brown, serial [N].
WCFL—Music Lovers' Matinee.
WBBM—Four Men and Music.
WENR—Rhythm Edition.
WIND—Bill Anson program.
WWZR—Music for War Workers.
4 —W-G-N—News; Melody Lane.
WGNB—Pause for Music.
WENR—Mystery Chef.
WMAQ—When a Girl Marries [N].
WIND, WJJD—News reports.
WBBM—Paul Gibson program.
WILL—Names and Places.
4:15—W-G-N—Fred Beck organist.
WGNB—Modern Masterpieces.
WMAQ—Portia Faces Life [N].
WJJD—The 1160 Club.
WENR—News broadcast.
WIND—Sports Edition to 5.
4:30—W-G-N—The Music Mart.
WBBM—Golden Gate quartet.
WGES—Old Vienna program.
WMAQ—Just Plain Bill [N].
WENR—Malcolm Claire, stories.
WAAF—Club Melody to 5 p. m.
WWZR—Jack Conner Trio.
4:45—WBBM—American Women [C].
WENR—Dick Tracy, serial.
WCFL—Melody Parade.
WMAQ—Front Page Farrell [N].
WWZR—Community Singers.
5 —W-G-N—News Bulletins.
WGNB—Tropical Serenade program.
WIND—News reports.
WENR—Terry and Pirates [B].
WBBM—Clifton Utley, news.
WJJD—Late news reports.
WCFL—News; Dance Time.
WMAQ—News; Musical.
WILL—Music of the Masters.
WWZR—Concert Reveries.
5:15—W-G-N—Chick Carter, serial.
WGNB—Variety.
WENR—Adv. of Jimmy Allen.
WCFL—Hit Tunes; the Answer.
WMAQ—News; J. Turner, songs.
WBBM—Lyn Murray's orch. [C].
WIND—Sports Edition.
WAIT—Anne Hunter, news.
WJJD—Home Folks Melodies.
WWZR—Organ Sketches.
5:30—W-G-N—Safety Legion Time.
WGNB—Rhythm Cocktail.
WBBM—John Harrington, news.
WENR—Jack Armstrong [B].
WBBM—Ray Bloch presents.
WMAQ—News reports.
WIND—Frank Parish, songs.
WJJD—Suppertime Frolic to 7:30.
WBBM—Headline Bands.
WWZR—High Jinks in Tempo.
5:45—W-G-N—Superman, serial [M].
WMAQ—Tom Mix [N].
WENR—Capt. Midnight, serial [B].
WMAQ—News Reports.
WIND—Bill Anson program.

EVENING

6 —W-G-N—Dr. Preston Bradley.
WGNB—Fulton Lewis Jr., news.
WMAQ—Sweet and Spanish.
WCFL, WBBM—News reports.
WENR—Harry Wismer, sports.
WIND—News; Bill Sanders.
WLS—Julian Bentley, news.
WWZR—The Masters' Album.
6:15—W-G-N—Telephone Quiz.
WGNB—Twilight Casino.
WMAQ—News of the World [N].
WENR—Harry James' Music [C].
WCFL—Musical Motorcade.
WBBM—Reading Bands.
6:30—W-G-N—John Holbrook, news.
WGNB—Halls of Montezuma [M].
WMAQ—Tower Interlude.
WBBM—Easy Aces [C].
WLS—The Lone Ranger [B].
WENR—News; Frank Sinatra, songs.
6:45—W-G-N—The Lion's Roar.
WMAQ—H. V. Kaltenborn [N].
WCFL—Ted Kelly's orchestra.
WIND—The Korn Kobblers.
7 —W-G-N—Sizing Up the News [M].
WGNB—One Night Stands.
WMAQ—Mr. and Mrs. North [N].
WENR—Ray Henley, news [N].
WBBM—Monty Woolley show [C].
WCFL—News reports.
WIND—News; Soft and Mellow.
WDLM—Sons of Melody.
7:15—W-G-N—Believe It or Not.
WGNB—One Night Stands.
WLS—Lum and Abner, sketch [B].
7:30—W-G-N—Xavier Cugat show [M].
WGNB—The Concert Hall.
WMAQ—Beat the Band [N].
WCFL—Connie Boswell Presents.
WBBM—Dr. Christian, drama [C].
WLS—Battle of the Sexes [B].
WWZR—Comradeship in Music.
7:45—WIND—Time to Remember.
7:55—WBBM—Bill Henry, news [C].
8 —W-G-N—Gabriel Heatter, news [M].
WENR—Dunninger program [B].
WMAQ—Eddie Cantor's prog. [N].
WBBM—Frank Sinatra show [C].
WCFL—Variety show.
8:15—W-G-N—Charles Irving, news.
WCFL—Proudly We Salute.
WWZR—Gypsy Melodies.
8:20—WIND—Intermezzo.
8:30—W-G-N—Preview.
WGNB—Soldiers with Wings [M].
WMAQ—Mr. District Attorney [N].
WBBM—Jack Carson show [C].
WIND—Musically Speaking.
WCFL—Labor news flashes.
8:45—W-G-N—Music As You Like It.
WIND—Dr. Gerhard Schacher.
8:55—WENR—Smoke Rings [B].
9 —W-G-N—News.
WENR—Raymond Gram Swing [B].
WMAQ—Kay Kyser's College [N].
WBBM—Great Moments in Music.
WWZR—Music for War Workers.
WCFL—Victory Is Our Business.
9:30—W-G-N—The Northerners' concert.
WENR—Star for a Night [B].
WBBM—The Carnival [C].
WCFL—The Lone Ranger [B].
WJJD—Composers' hour.
9:45—WIND—Will Bach's orchestra.
10 —W-G-N—The Answer Man.
WBBM—I Love a Mystery [C].
WMAQ—Fred Waring Time [N].
WIND, WEDC—News.
WWZR—Rhythm on Parade.
10:05—WIND—Symphonic hour.
10:15—W-G-N—Chicago at Night.
WMAQ—So the Story Goes.
10:30—W-G-N—Charles Irving, news.
WIND—Music Lovers hour.
WENR—Spotlight Varieties.
10:45—WENR—News; Rhythm at Random.
WBBM—Serenade in Swing.
WEDC—Treasury Star Parade.
11 —W-G-N—News; Musical Notes.
WENR, WIND, WBBM—News.
WMAQ—News and Music.
WWZR—Music for War Workers.
11:05—WBBM—Gibson, O'Neil, Petrillo [C].
WIND—Music for Everybody.
11:10—W-G-N—Jimmy Joy's orchestra [M].
11:15—WENR—Lou Breese's orchestra.
WMAQ—Author's Playhouse.
11:30—W-G-N—Ran Wilde's orchestra.
WCFL—Organ Reveries.
WENR—Eddie Oliver's orch.; news.
WIND—Harry James' band [C].
WBBM—War Loan Drive [C].
11:45—W-G-N—Eddy Howard's orchestra.
WMAQ—Little Night Music; news.
11:55—WCFL—News Final.
12 —W-G-N—News; Del Courtney's orch.
WENR—Music You Want.
WMAQ—Emile Petti's orchestra.
WBBM—News; Boyd Raeburn's orch.
WIND—News; the Night Watch.
12:15—W-G-N—Del Courtney's orch. [M].
12:30—W-G-N—Jimmy Joy's orchestra.
WMAQ—Pot Luck; news reports.
WBBM—Nick Brodeur's orchestra.
WENR—Cab Calloway; news.
1:00—W-G-N—Late News Roundup.
WIND—News, also 2, 3, 4, 5.

News Broadcasts

MORNING.

5:45—W-G-N	8:00—WIND	10:00—WJJD
7:00—WBBM	8:15—WLS	10:30—WLS
7:00—WLS	8:45—WIND	10:45—WLS
7:00—WCFL	9:00—W-G-N	11:00—W-G-N
7:15—W-G-N	9:15—WCFL	11:00—WIND
7:15—WBBM	9:30—WLS	11:00—WJJD
7:55—WMAQ	9:40—W-G-N	11:30—W-G-N
8:00—W-G-N	10:00—WIND	11:30—WMAQ

AFTERNOON.

12:00—W-G-N	1:00—WIND	4:00—W-G-N
12:00—WJJD	1:30—WJJD	4:00—WJJD
12:00—WCFL	1:30—WLS	5:00—W-G-N
12:00—WIND	1:45—W-G-N	5:00—WIND
12:30—W-G-N	2:00—WIND	5:00—WJJD
12:30—WLS	2:45—WLS	5:15—WAIT
12:30—WMAQ	3:00—W-G-N	5:30—WBBM
12:30—WBBM	3:00—WIND	5:45—WMAQ
12:45—WCFL	3:30—WBBM	5:45—WBBM

EVENING.

6:00—WGNB	8:00—W-G-N	10:45—WENR
6:00—WLS	8:00—WIND	11:00—W-G-N
6:00—WIND	8:15—W-G-N	11:00—WENR
6:00—WBBM	8:45—WIND	11:00—WIND
6:15—WMAQ	9:00—W-G-N	11:00—WBBM
6:30—W-G-N	9:00—WGNB	11:55—WCFL
6:45—WMAQ	9:00—WENR	12:00—W-G-N
7:00—W-G-N	9:00—WIND	12:00—WIND
7:00—WCFL	10:00—WCFL	12:00—WBBM
7:00—WLS	10:15—WMAQ	1:00—W-G-N
7:30—WIND	10:30—W-G-N	1:00—WIND

ON SHORT WAVES

LONDON.

The following short wave programs may be heard over GRC, 2.92 meg., 102.0 m.; GLS, 6.11 meg., 49.1 m.

4:15, London Calling; 4:30, Front Line Family; 4:45, news; 5, Freedom Forum; 5:45, news; 6:15, Bridge Builders; 6:30, Daily Roundup; 6:45, News Letter for Newfoundland; 8:15, Radio Theater; 9:45, news; 10, Radio Newsreel; 11:30, news.

Joliet Tailor Fined $500 in Substandard Pay Fuss

Nathan Bodenstein, owner of General Tailors at 139 East Jefferson street, Joliet, yesterday was fined $500 by Federal Judge Philip L. Sullivan and ordered to pay $508.03 in back wages to 14 women employes. Bodenstein pleaded guilty to violations of the fair labor standards act. He was charged specifically with failing to pay minimum wages, time and a half for overtime, and falsifying records.

FAIL TO REVIVE BABY.

Laurel Wynski, 7 months old, died in her home at 2043 Lyndale street, yesterday despite efforts of a fire rescue squad to revive her after she had been found unconscious in her bed. She had been suffering from a cold.

KORMAN TO TELL WAR STORIES ON W-G-N PROGRAM

Broadcasts Tomorrow as June Baker's Guest.

BY LARRY WOLTERS.

Seymour Korman, Chicago Tribune war correspondent, will disclose some of his experiences from Salerno to Naples as a guest on June Baker's program over W-G-N at 9:45 a. m. tomorrow. Korman has served W-G-N-Mutual as a war correspondent since November, 1942.

Alice Hill, former W-G-N Theater of the Air and NBC actress, has left Chicago radio to be with her husband, Lt. Sumner W. Scott of the navy, stationed in Florida. He is a son of Dr. Walter Dill Scott. . . . Gene Rouse, who has been in radio almost 23 years, has been appointed news and special events director for the Blue network's Chicago division. . . . Colleen Moore of W-G-N's Safety Legion time has been out of the movies for years. The other day she got a letter from Maj. Gordon Rigby in Italy. He sent her a picture post card on sale there showing her with Spencer Tracy as she appeared co-starring with him in "The Power and the Glory" in 1929.

Frank Black will conduct the Cleveland orchestra in its broadcast over W-G-N and WGNB at 8 Sunday evening. He's the first guest conductor, to replace Erich Leinsdorf, who has gone into military service. . . . NBC has announced plans to televise both the Republican and Democratic national conventions next summer. . . . The voice of Anne Seymour, former Chicago radio actress, has been dubbed in on the sound track of the English version of the new soviet film, "No Greater Love." . . . Sky High, the new show from the Glenview Naval Air station, is aired over NBC at 11:30 a. m. on Thursdays. WMAQ repeats it locally at 2 p. m. Saturday.

William J. Halligan, president of the Hallicrafters company, manufacturers of radio and communications equipment, asserted yesterday that radio engineers can make train dispatching by radio telephone practical, if given a chance.

U. OF I. PROVOST FINDS COLLEGES RUNNING AMOK

Charging that colleges and universities have multiplied their courses and expanded their activities without establishing any definite goals in education, Albert J. Harno, provost of the University of Illinois and dean of the university's college of law, yesterday called for clear thinking on the subject of education in general and liberal education in particular.

He spoke at a luncheon at the Union League club under the auspices of the club's schools committee.

"Universities must establish aims and goals for their programs," he said.

He called not for the abolition of the liberal arts but for their strengthening. "To doom the liberal arts would be a catastrophe of the first magnitude," he said. "We should give them purpose, and, thru purpose, vitality."

FLYING FORTRESS OFF TODAY WITH BLOOD FOR BOY, 4

Chanute Field, Ill., Jan. 18 (AP).—When a Flying Fortress takes off tomorrow for Dallas, Tex., with 200 pints of blood for 4 year old Billy Meers, chronic nephritis victim, Maj. Gaillard R. Peck, director of flying at Chanute field's four engine bomber school, will be at the controls because he knows the value of plasma.

Public relations officers said Maj. Peck volunteered for the flight and explained his younger brother crashed during aviation cadet training at Camden, S. C., and, altho he died later from injuries, plasma was credited with keeping him alive for several days.

Special containers for 200 pints of blood arrived here today from Dallas. Soldiers and WACS will begin giving blood at 8 a. m. tomorrow, and the Fortress will take off for Dallas in midafternoon.

The Inquiring Camera Girl

BY FREIDA ZYLSTRA.

[The Tribune will pay $5 for each interesting question submitted by a reader and used by The Tribune. Today's question was submitted by Helen Whalen, Allerton hotel.]

THE QUESTION.

What navy language confused you at first?

WHERE ASKED.

Service Men's center, 176 West Washington street.

THE ANSWERS.

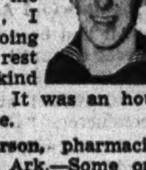

Oscar Huygens, fireman 1st class, Boston, Mass.—When I was told we'd have the happy hour later in the afternoon I imagined all kinds of things that would make me happy. Maybe, I thought, it was going to be an hour's rest period, or some kind of entertainment. It was an hour of vigorous exercise.

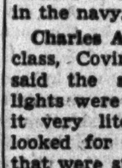

Tyrell C. Anderson, pharmacist 2d class, Crosses, Ark.—Some one told me to run and clean the scuttlebutt before the officers arrived. I ran aimlessly about before I asked a buddy what a scuttlebutt was. He told me it was the water fountain, then wanted to know how long I'd been in the navy.

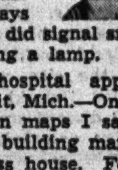

Charles A. Hozlett, pharmacist 3d class, Covington, Ky.—When they said the smoking lights were on I took it very literally and looked for the lights that were supposed to be the signal that we were at liberty to smoke. The phrase dates to old navy days when they actually did signal smoking time by lighting a lamp.

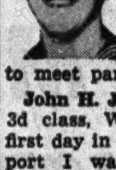

Robert Roths, hospital apprentice 2d class, Detroit, Mich.—On our station maps I saw a little building marked hostess house. For a long time I thought it was a house full of girls to entertain us. I was pretty disappointed when I learned it was a place to meet parents and friends.

John H. Jackson, motor mechanic 3d class, Waltham, Mass.—On my first day in an eastern port I was told to round up all of the skinheads. It took me a long time to find out they are the new men with hair cut close who have just come in. I was a skinhead and didn't know it.

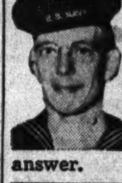

Melvin Hatt, pharmacist mate 3d class, Flint, Mich.—After being in the navy for four months I still don't know for sure what skinheads are. There are many navy men who don't know what the term means and the ones who do know never give a serious answer.

DOUG FAIRBANKS' WIDOW MARRIES FOR THIRD TIME

(Picture on back page.)

Boston, Mass., Jan. 13 (AP).—Edith Sylvia Fairbanks, widow of Movie Actor Doug Fairbanks, and Lt. Comdr. Edward John L. Stanley, of the British royal navy reserve, were married late today. It was her third trip to the altar.

The couple appeared at city hall yesterday to obtain a marriage license after obtaining a waiver of Massachusetts' five day law. It was the second marriage for Stanley. He was divorced by Victoria Audrey Stanley in London in 1936. His bride's first marriage, to Anthony Ashley, ended in a London divorce in 1936, and her second, to Fairbanks, with his death in 1939.

Ship Launching Saturday to Honor Geneseo Ensign

A destroyer escort vessel named in honor of Ensign John C. Lough of Geneseo, Henry county, who was lost June 4, 1942, in the battle of Midway, will be launched Saturday at Hingham, Mass. Ensign Hough served with a scouting squadron aboard the aircraft carrier Enterprise. His sister, Miss Rose Anne Lough, will sponsor the new ship.

'Clock Strikes Twelve'

By Patricia Wentworth

(Copyright: 1944: By Patricia Wentworth Turnbull.)

SYNOPSIS: James Paradine telephones to Elliot Wray to come to River House at once. Blueprints are missing. It is a family affair. The family assembles for New Years' eve dinner—Grace Paradine, sister of James; her adopted daughter, Phyllida Wray; Mark and Dicky Paradine, cousins, and a nephew of James Paradine; Frank Ambrose [Paradine's stepson]; his wife, Irene; his sister, Brenda, and Lydia Pennington, Irene's sister. When James Paradine joins the family group with his secretary-cousin, Albert Pearson, he has with him another guest, Elliot Wray, research worker in the family aeroplane works and estranged husband of Phyllida. Phyllida is startled. She hasn't seen Elliot for a year. Before drinking the usual toasts, James Paradine accuses one of the family of disloyalty. He knows who it is. The guilty one will find him in his study until midnight, prepared to make terms. Aunt Grace has a remembrance for each guest, except Elliot, of whom she disapproves. The atmosphere is strained. The party breaks up early, all the guests leaving except Elliot and Albert Pearson. Elliot remains at James Paradine's request and is confused when Phyllida offers her check for a good-night kiss. Pearson insists upon staying with Elliot until midnight to establish an alibi.

INSTALMENT IX.

PHYLLIDA IS TROUBLED.

As soon as Phyllida had closed the drawing room door behind her, she picked up her long white skirt and ran like the wind, up the stairs, along the passage, and into her room, which was at the end of it. Before she so much as switched on the light she was turning the key in the lock. Nobody was going to come and talk to her tonight, nor for anything in the world.

Phyllida stood in the middle of the room hesitating. She was waiting for what she knew would come—the tap on the door, the voice speaking her name.

"Phyl—darling—won't you let me in?"

She could see the handle turn and turn back again. She said quickly:

"O, is that you, Aunt Grace? I'm just rushing into bed——"

"I only wanted to say good night."

"Good night, Aunt Grace."

There was a pause before the footsteps withdrew. Phyllida took a long breath. Now she was alone. She came over to the fire and sat down beside it on a small low chair. A quarter of an hour went by.

At last she got up, crossed over to the door, and opened it. She stood listening, and could hear no sound at all.

When a full minute had gone by she came out of the room and, shutting the door noiselessly behind her, began to walk along the corridor. Then a short flight to the central landing and wide steps down into the hall.

On the bottom step she stood again and listened. One light burned in the hall all night. It showed the dining room and drawing room doors on her left, the library door and the baize door leading to what was called the west wing on the right. This west wing contained the set of rooms which James Paradine had arranged for his wife when she became an invalid—bedroom, sitting room, bathroom, and dressing room. The room which had been Mrs. Paradine's bedroom had never been occupied since her death, but James Paradine used the bathroom, slept in the dressing room, and had turned the sitting room into a study.

In this study he sat and waited. He had been sitting like this for some time almost without moving, when the faintest of faint taps sounded upon the door. As if he had been waiting for it, James Paradine said:

"Come in!"

Impossible to say whether the appearance of Phyllida was a surprise to him or not.

"Can I speak to you, Uncle James?"

He was looking at her with that keen, bright look of his which had frightened her when she was a little girl.

"Certainly, Phyllida. Come and sit down. If you will just turn the key, we can make sure that we are not disturbed."

His lips moved into a faint sarcastic smile. He said:

"Well, Phyllida—have you come to confess?"

"I suppose I have, Uncle James."

"And what are you going to confess?"

"When you said that at dinner—you didn't—you didn't mean Elliot?"

"And what makes you think that?"

"Because he wouldn't — he couldn't——"

"Very proper sentiments, my dear. A wife should always be convinced of her husband's integrity."

As if the cynicism in his voice was a challenge, Phyllida's head came up.

"You think I haven't the right to speak for Elliot any more. Perhaps I haven't. But there are some things I know he wouldn't do."

"Quite right, my dear, and admirably put. To relieve your mind, I will assure you that I am not expecting a confession from your husband. Now what about yours?"

"It isn't really a confession—except that I think—I have been—I don't know how to say it——"

"A fool?" suggested James Paradine.

"Perhaps—I don't know. That's what I wanted to talk to you about."

"And why to me? I thought Grace was the universal confidante."

"She cares too much."

"The detached point of view. I see. Well, go on."

She said, "I don't know what Aunt Grace told you last year — about Elliot and me."

His black eyebrows lifted.

"Let me see—you came back from your honeymoon, spent Christmas in London with the Lionel Wrays, and came on to us on the thirtieth of December. We had our usual party on New Year's Eve, and on the sixth—or was it the seventh—of January, Grace informed me that you had parted."

"Did she say why?"

"She said"—James Paradine's voice was extremely dry—"to the best of my recollection she said that he had 'proved himself utterly unworthy,' and she intimated that you had grounds for a divorce. May I ask whether you are going to tell me what really happened?"

Phyllida said, "Yes." She lifted her eyes and looked at him.

"Aunt Grace has done everything for me—everything in the world. I'm grateful. But sometimes when people love you so much it makes you feel as if you couldn't move without hurting them. When I got engaged to Elliot I felt like that—I was hurting Aunt Grace, and I was going to hurt her more, and I couldn't help it. She didn't like him."

"No, she didn't like him. I may say, my dear, that there wasn't a millionth chance of her liking anyone you proposed to marry."

She had that startled look again.

"It made me unhappy, but I couldn't help it. We were married, and we went away on our honeymoon. Two days afterwards Aunt Grace got a letter which had been delayed in the post. It was from a friend of hers, that Mrs. Cranston whom I never liked, and it was about Elliot."

"Women have a remarkable talent for interfering in other people's affairs," said James Paradine.

[Continued tomorrow.]

AFL EXECUTIVES PROTEST WAR PRISONER WORK

[Chicago Tribune Press Service.]

Miami, Fla., Jan. 18.—Deep concern over the "almost indiscriminate" employment of prisoners of war in competition with free American workers was expressed by the executive council of the American Federation of Labor at its winter meeting here today.

"The practice of employing prisoners of war is dangerous and calculated to arouse deep resentment among American workers," the statement said. "The executive council feels that a clear cut program should be worked out for the employment of prisoners on useful projects where there could be no threat of sabotage and no conflict with free American workers."

The council asked today that representatives of labor be placed on all boards created by the government to deal with post-war problems. It called upon its central labor unions to become active on local boards created for such purposes and asked them to expressly interest themselves in local unemployment problems.

TRY THIS $2,000,000 WHISKEY SOUR!

Here's the recipe below! We call it a $2,000,000 "dream of a drink"—because that's what Fleischmann invested in grains, skill and research before we released one golden bottle of this rich, luxurious, straight bourbon whiskey. We make it in limited amounts. We have to—it's so smooth and delicious!

FIRST, GET FLEISCHMANN'S BOND THEN DO THIS!

1. Squeeze ¾ oz. of lemon juice into a 6-oz. "whiskey sour" glass!

2. Add 1 teaspoonful of sugar, and 1½ oz. of velvety Fleischmann's Bond!

3. Then shake with ice, pour, and garnish with fresh fruit (if you like)! H-m-m!

100 PROOF

FLEISCHMANN'S BOND

Bottled in Bond
Kentucky Straight Bourbon Whiskey—100 Proof.
Copr. 1942, The Fleischmann Distilling Corporation
Owensboro, Kentucky.

2 DROPS

Just 2 drops Penetro Nose Drops in each nostril help you breathe freer almost instantly, so your head cold gets air. Only 25c—2½ times as much for 50c. Caution: Use only as directed. Penetro Nose Drops

BUY WAR BONDS AND STAMPS

THE NEWEST IN BEAUTY AIDS AT Stineway's CHICAGO'S COSMETIC CENTER

presenting the make-up the fashion models use

"MODELS' SPECIAL" professional cake make-up $1.50

Envy the model her super-groomed, ageless look no longer. Her make-up . . . "MODELS' SPECIAL" . . . is now available to you. It's a special cake . . . you sponge it on . . . it's complete . . . no powdering at all . . . so wonderfully concealing . . . "flawless" is the word for the way you'll be the rest of the day. "MODELS' SPECIAL" gives you (clothes and all) a fashion-page look you'll love. We'll help you choose the right shade.

Stineway DRUG STORES

"He's coming back to lovely hands . . ."

"It's wonderful—my hands are softer and smoother since I started to do my dishes with American Family Bar Soap . . . and I'm saving money, too."

IT'S A FACT, GIRLS! Tests prove American Family Bar is kinder to hands than strong granulated soaps . . . and it costs less for dishwashing than any leading package or white floating soap.

BE THRIFTY IN THE USE OF SOAP • IT'S VITAL TO VICTORY!

DRUNKENNESS is a disease . . . which responds to treatment

● Medical skill—human sympathy—intelligent study of each individual case—backed by over 60 years' experience—have given The Keeley Institute international fame for its success with liquor and drug cases.

Call Central 5531 today for appointment or mail this advertisement for free information to Mr. G. P. Nelson, Dept. 2

THE Keeley Institute DWIGHT • ILLINOIS

[ADVERTISMENT]

Milk Mixture for Stomach Ulcer Acids

A recent medical discovery now being used by doctors and hospitals everywhere has proven unusually successful in the treatment of stomach ulcer pains caused from excess acid. It is a harmless preparation yet so effective that in many cases the pains of stomach ulcer acids disappear almost immediately after it is used. Also recommended for gas pains, indigestion and heartburn due to hyperacidity. Sufferers may now try this at home by obtaining a bottle of Lurin from their druggist. Lurin contains this new discovery in its purest form. Easy to take. Just mix two teaspoonfuls in a half glass of milk. Costs but little. Try a bottle; it must satisfy or money refunded. Lurin for sale by Walgreen, Stineway and drug stores everywhere.

LOOK FOR Gasoline Stations Employment Agencies IN THE RED BOOK

Chicago's Classified Telephone Directory

Elizabeth Bard to Be Bride of Lt. Farrington Saturday

BY JUDITH CASS.

IN A QUIET ceremony that was arranged quickly when the bridegroom received a leave, Miss Elizabeth Channon Bard, daughter of Mr. and Mrs. Roy Emerson Bard of Winnetka, will be married Saturday to Lt. John Dow Farrington Jr. of the army, son of Mr. and Mrs. Farrington, also of Winnetka. The service will be read at 4:30 p. m. in Christ church, Winnetka, with a small reception following in the Bard home. The wedding is being kept as simple as possible because of the recent death of the bride's grandmother, Mrs. James H. Channon.

Following a family tradition, Miss Bard's wedding gown will be trimmed with rose point lace that Mrs. Channon wore and which has been worn by her other daughters. Only one of Mrs. Bard's sisters, Mrs. Charles A. Schreiner Jr., will be present Saturday, however, for Mrs. Scott H. Nesbitt is at her Covington, Va., home, and Mrs. William A. Blake has returned to New York. The fifth sister was Katharine Channon Bowes, whose daughter, Miss Barbara Bowes, will be a bridesmaid Saturday.

Miss Dorothy Farrington, sister of the bridegroom, will be maid of honor. Miss Audrey Skoglund, fiancée of Roy E. Bard Jr., also will be a bridesmaid, and Miss Kay Bard, younger sister of the bride, will be junior bridesmaid. Miss Bard's dress also will have some rose point from the gown of her paternal grandmother, Mrs. George M. Bard, who is in Phoenix, Ariz., for the winter. Lt. Farrington and his bride will go to Camp Hood, Texas.

Other Weddings.

News of interest comes from Mr. and Mrs. Alfred Ernest Harshaw of Montreal, Que., who are announcing the engagement and approaching marriage Jan. 29 of their daughter, Eleanor, to Lt. Gerald A. Gibbs of Chicago, now stationed with the royal Canadian armored corps at Camp Dundurn, Sask. The wedding will take place in Saskatoon, Sask. Lt. Gibbs, who always is called Chip, will have his brother, George M. Gibbs of Chicago, as his best man, and the bride will be attended by Miss Catherine Macpherson of Saskatoon.

The marriage of Miss Patricia Coatsworth of Evanston, daughter of Mr. and Mrs. Ralph Coatsworth of Mexico, Mo., to Aviation Cadet Paul F. Slaughter, son of Mr. and Mrs. Ray E. Slaughter of Evanston, took place Nov. 5 in the Chapel of Memories of the Covenant Methodist church in Evanston. Cadet Slaughter is taking advanced bombardier training in Deming, N. M. His bride plans to join him in late March or April after he receives his commission.

Miss Florence P. Naylor, daughter of Mrs. Henry A. Howe of East Orange, N. J., and of the late Lt. Harold S. Naylor of the army, will be married next Saturday to Capt. Richard P. Mohlere of the army, son of Mr. and Mrs. V. Joseph Mohlere of River Forest. The ceremony will take place in the East Orange home of Mr. and Mrs. John Strother Freeman, with the Rt. Rev. James F. Kelley, president of Seton Hall college, officiating.

On the Calendar.

Seymour Korman, Tribune war correspondent, whose dramatic account of 60 infantry men on hill 424 near Altavilla in the Naples campaign is one of the classic stories of the war, will speak at the Woman's Athletic club at 11:30 a. m. Jan. 25. "Italy Is Tough" will be the subject of his talk. Following the lecture, Mrs. John N. Ott will be hostess at luncheon at the speaker's table.

Handbills in the gay '90s manner were sent out by the Cordon club as invitations to the premiere of "Farm and Fireside," a new program Miss Herma Clark of THE TRIBUNE will give at 8 o'clock tonight at the club. Mrs. Lambert K. Hayes is chairman of the ways and means committee, which is in charge of the entertainment. Miss Clark, who is noted for her entertaining dramas of the period before the turn of the century, will wear a bustled gown of the '80s in which she never has appeared before.

The Arden Shore association will hold its annual luncheon meeting at 1 p. m. today at the Women's Athletic club. Harold O. McLain, past president of the Executives' club, will be the principal speaker.

Engagement News.

North shore residents who knew Col. and Mrs. William Harold Collette when he was stationed at Fort Sheridan will be interested in the announcement which comes from Syracuse, N. Y., of the engagement of their eldest daughter, Eleanor Jane, to Ensign John Nelson Potter. Miss Collette attended the Sacred Heart convent in Lake Forest, and both she and Ensign Potter were graduated in 1943 from Syracuse university. Her fiance, son of Mr. and Mrs. Philip Sheridan Potter of Poughkeepsie, N. Y., is stationed in San Diego, Cal.

Miss Collette's twin sister, Mrs. George D. Theisen of Evanston, recently was elected president of the Mary Crane league. They have another sister, Mrs. Elmer Glaeser, living in Winnetka. At present Col. Collette is commanding officer of

[Continued on page 19, column 6.]

Thursday Menu

BREAKFAST

Tomato Juice
Cornflakes
Scrambled Eggs with Diced Crisp Bacon
Whole Wheat Toast
Milk — Coffee

LUNCH

Cottage Cheese, Cucumber, Radish Salad
Green Beans — Hot Muffins
Half Grapefruit — Milk

DINNER

Crusty Meat Loaf, Fresh Mushroom Sauce
Whipped Potatoes
Cooked Beets
Salad Bowl of Salad Greens, Sliced Celery and Tops, Canned Peas [leftover] — French Dressing
Leftover Gingerbread, Orange-Raisin Sauce
Milk, Tea or Coffee

Crusty meat loaf: Cut top and side crusts from a loaf of unsliced bread. Cut out center, forming a basket with walls about ¾ inch thick. Brush with margarine and toast golden in a 350 degree F. oven. Meanwhile brown 1 pound hamburger with ⅓ cup chopped onion in a small amount of fat. Season with 1 teaspoon salt and ¼ teaspoon pepper. Cook the meat about 20 minutes or until done, then fill the toasted bread basket, fresh and warm from the oven. Serve with mushroom sauce. [Save part of fresh mushrooms for hot dish for lunch tomorrow.]

Mary Meade Prepares a Platter of Italian Spaghetti

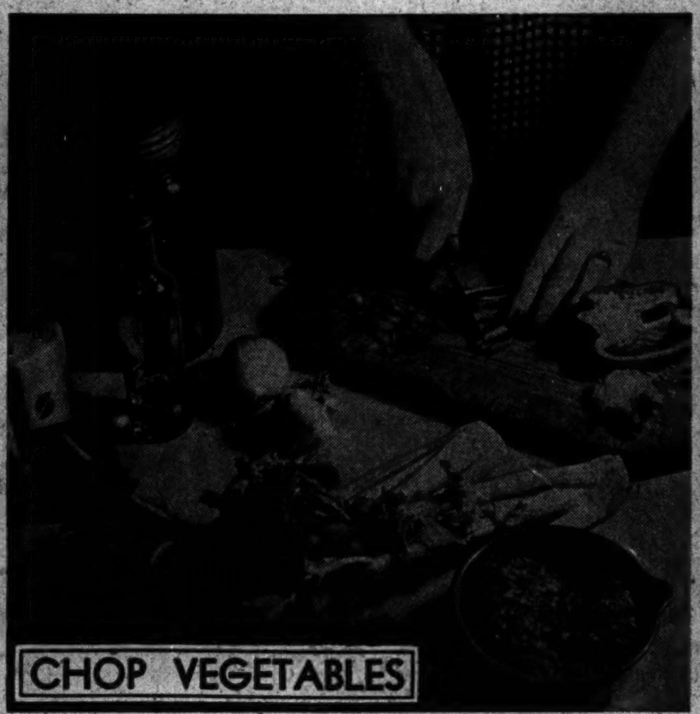

1. Chop 1 green pepper, 2 onions, 2 stalks celery. Cook 5 minutes in 2 tablespoons oil with 1 clove garlic. Add 1 quart strained tomatoes, 2 teaspoons sugar, 1 teaspoon salt, 1 bay leaf, 4 cloves, ¼ teaspoon mace.

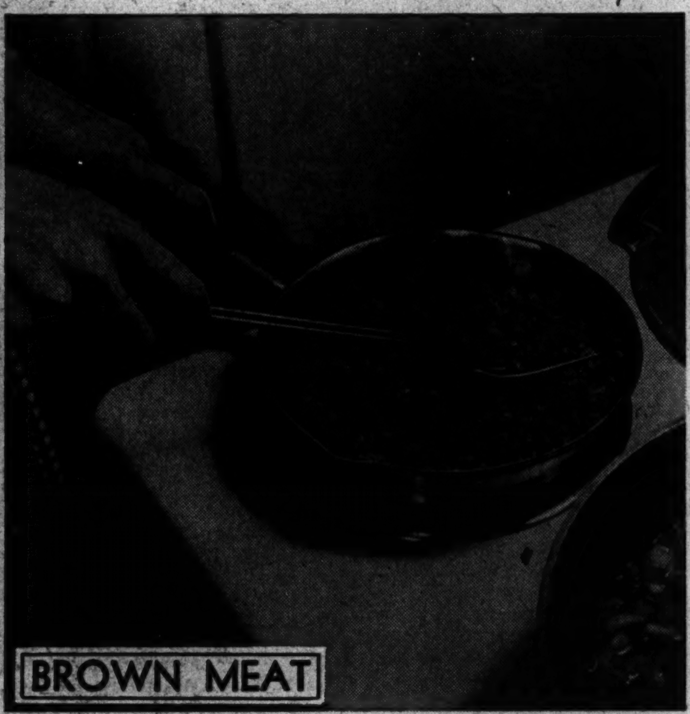

2. Meanwhile brown ½ pound ground veal or beef in 3 tablespoons oil in separate skillet. Season with ½ teaspoon salt, ¼ teaspoon pepper. Leftover ground roast meat of any kind may be used in the same way.

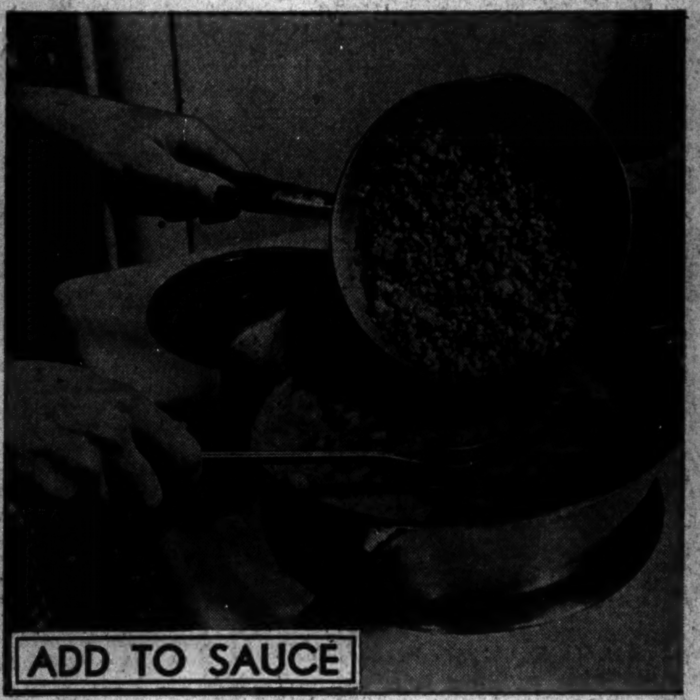

3. Add meat to sauce and simmer gently for 1½ hours or until sauce has cooked down to the consistency of heavy cream. Taste sauce during cooking and add more seasonings if needed. Half a teaspoon basil may be added.

[TRIBUNE Studio Photos.]

4. Pour hot sauce over a platter of freshly cooked hot spaghetti and accompany with grated hard cheese, crusty bread or hard rolls, and a tossed green salad. The sauce will serve four persons generously.

(Prepared by Mary Meade.)

Capt. McAfee to Speak Before Woman's Club

Capt. Mildred H. McAfee, director of the WAVES and president of Wellesley college, will be the guest speaker at a meeting of the Chicago Woman's club at 11 a. m. today. Miss Helen B. Main's education and philosophy department arranged for the appearance of Capt. McAfee, whose talk will deal with work of the WAVES and its effect in the post-war period. Mrs. Frank H. White and Mrs. Julius Bensabott will be in charge of the tea afterward.

* *

South Shore Club Unit of Red Cross to Meet

The South Shore Country club Red Cross unit will have its second annual meeting and luncheon at 12:30 p. m. tomorrow. Mrs. Joseph J. Driscoll, vice chairman of surgical dressings production, and Miss Jenette Young, vice chairman of knitting and sewing, will be special guests. Mrs. Vincent D. Sill is chairman of the unit.

$5 PRIZE RECIPE

Candied Cherry Bars.
[Two dozen.]

2 eggs
¾ cup sugar
½ cup chopped candied cherries
⅓ cup chopped nuts
1¼ cups flour sifted
½ teaspoon salt
¾ teaspoon baking powder

Beat one egg in large mixing bowl and gradually beat in sugar. Beat in remaining egg. Stir in cherries and nuts; then dry ingredients sifted together. Spread in 8 inch square pan that is well greased. Bake in moderate [350 degrees] oven for about half an hour. When cool cut into 24 strips, 1 inch wide. Other candied fruits or even dried fruits may be substituted for the cherries. MRS. JULIA HAJEK, 4632 Johnson, Western Springs, Ill.

Send your favorite recipe to: Recipe Contest, Chicago Tribune.

Infant Welfare Tea.

The three Glencoe centers of the Infant Welfare society will hold their annual meeting and tea today at the Skokie Country club.

Rev. Lunger Will Address University Women Group

The Chicago branch of the American Association of University Women will hear the Rev. Irwin E. Lunger, minister of the University Church of the Disciples, discuss the church in the post-war world at a meeting at 8 o'clock tonight in the Woman's City club rooms in the Fine Arts building. Music will be provided by Miss Virginia Speaker, singer, accompanied by Otto Bowman. The speaker and artists will be guests at a preliminary dinner.

* *

Rotary Women to Hear Talk on Germany Today

Mrs. Gladys Perrow Wehr, journalist and lecturer who has lived in Germany, will be a guest speaker before the women of the Rotary club of Chicago at a noon luncheon today in the Hotel Sherman. Her talk, "The End of the Swastika," will deal with her first hand knowledge of the common people of Germany under Nazi rule.

Club Group's Speaker.

Frank W. Parker of the United States office of Indian affairs will speak before the Indian welfare department of the Illinois Federation of Women's Clubs at 10 a. m. today at headquarters.

Brilliant Colors and Trim Lines in Spring Styles

BY REA SEEGER.

Post-impressions of the New York Dress Institute fashion show are vivid because of the brilliant spring colors, prints, and the sleek streamlines of suits and coats paraded there. Level off the various showings and you remember, first, the knife slim two piece suits of pin stripe or tiny black and white checks.

Next you recall the revival of the good old American classic, the ensemble of fitted long coat lined with print and teamed with a printed dress of the same design. Also there's the infinite color and variety of the all silk shantung dresses and suits, then the gay new printed cottons that foiled all the experts, for every one thought they were smart black silk background color prints.

Claire McCardell played trump cards with her very young clothes for the young jeep and jive set. Her good looking play and sun suits are still outstanding buys. Cotton is the most important material and rows of colored thread machine-stitching her smartest, most effective accent trim. The bras on the famous Claire McCardell play clothes are reduced to the irreducible minimum, mere bands that made even the veteran fashion sleuths gasp.

Most of the play skirts have deep inverted pleats in front and a huge, deep pocket on each hip. The shorts also are made with capacious pockets and the same stitch trim accentuates the outline of the pockets and the deep diagonal slant of the fold over closing of both shorts and slacks. Jumper dresses from the McCardell collections were way out in front of those of the other collections. They were young and fresh, streamlined for youthful figures and combined materials and colors without that patchy look. The fashion shows were stimulating and easy to watch—but what New York really needs is a good cup of coffee!

* *

G. O. P. Club to Meet in Lake Forest Today

The Woman's Republican club of Deerfield Shields will meet at 1:30 p. m. today at the Lake Forest Y. W. C. A. to hear Mrs. Jacob Baur speak on "The ABC's of the Republican Convention." The public is invited. Mrs. Phelps Kelley is president of the club.

Ration Roundup

PROCESSED FOODS—Green stamps [book 4] D, E, F good thru tomorrow; G, H, J good thru Feb. 20.

MEATS, CHEESE, FATS, OILS—Brown stamps [book 3] R, S, T, U all now valid, good thru Jan. 29.

SUGAR—Coupon 30 [book 4] for 5 pounds, expires March 31.

SHOES—Stamp 18 [book 1] and airplane stamp 1 [book 3] each good for one pair of shoes until further notice.

GASOLINE—Coupons 9 in A books expire Jan. 21.

TIRE INSPECTIONS—Feb. 29 last day for B and C card holders; March 31 last day for A card holders.

FUEL OIL—Feb. 7 last day for period 2 coupons, 10 gallons each; March 13 last day for period 3 coupons, 10 gallons each.

D. A. R. Speaker.

The Aaron Miner chapter of the Daughters of the American Revolution will hear Mrs. Emma C. Paulson talk on Australia at 1:30 p. m. today at the Central Eleanor club, 17 North State street.

Looking at Hollywood

By Hedda Hopper

HOLLYWOOD, Cal., Jan. 18.—**Billy Wilder** and **Charlie Brackett** have dropped their idea to put "Olympia" on the screen, and very wise of them, too. Instead they're whipping up a modern version of "The Count of Luxemberg," which will co-star **Bob Hope** and they hope **Ginger Rogers**. Bob has one to make for **Sam Goldwyn** before he can get around to the count, and Ginger has to get "Gibson Girl" out of her system. . . . Have you heard about **Jeanette MacDonald** calling up **Joan Blondell** and saying, "I have a white horse that's eating its head off. He'd be wonderful for your Normie and Ellie, and you can have him." Joan said, "But I have no place to put him." Jeanette replied, "That's too bad." "Oh, I've just thought of a place," said Joan, "Dick's bed!"

She'll Send Them.

Lt. Keith Hustad played in "Ladies Courageous" with **Loretta Young**. Since then he has been killed in action. Recently Loretta had a letter from his brother asking whether she could send some clips from the film, as the family had no picture of him. . . . RKO isn't using **Lee Trent** but lifted his option. Day after it was renewed he had a swell offer from Shuberts for a Broadway show. . . . **Pat O'Brien** dined his two kids at the Derby the other night, and Pat ordered a demitasse. His son said, "I'll have one, too—also a cup of coffee." . . . **Corp. Michael Harvey**, formerly with Paramount, is out of "Winged Victory" after an operation. He's recuperating in Miami with his family. . . . **Corp. Layne Britton** of same show wrote "Somebody's Got to Be a Private," and **Max Gordon** made him an offer for it. . . . **Nancy Kelly**, now in New York, may have a reconciliation with her ex, **Edmund O'Brien.**

Some Do—Some Don't.

There's no set rule for heads of studios to pay the regular salary when their stars have babies. **Betty Grable** isn't getting paid, but **Veronica Lake** collected money from Paramount for months, and so has **Teresa Wright** from **Sam Goldwyn.** But maybe their stipend isn't as big as Grable's. . . . **Bob Hope** says he'll do a bed scene with that trained bear if they pull its teeth—and he'll take out his. . . . Of those seven reindeer imported from Alaska only four had the kind of antlers you expect to see on a reindeer. Paramount prop department made imitation ones, and they will be wired on the other three. Reminds me of a Tarzan picture at Metro when they needed a certain kind of elephant. Got one with little ears, but made big ears from rubber, even made whole elephants of rubber. That was in the good old days when both male and female could buy a two-way stretch and enjoy it.

How About It?

Nice tribute paid **D. W. Griffith** when they showed seven of his old films to a select gathering, but the industry owes him a real tribute in the form of a good job. How about it, gang? . . . **J. Carrol Naish** is rehearsing a streamlined version of "Green Goddess" for army camps. That's reaching into the past for material, isn't it? . . . I can't believe that owner of the car which bumped into **Capt. Clark Gable** when he stopped for a boulevard stop and injured three persons is about to bring suit. But stranger things than that have happened in this town.

I Ramble, Do You?

Johnny Mack Brown's 14 year old daughter wants no motion picture career. She's studying painting. . . . **Benny Goodman**, earning $175,000 a year, might be called "The Paid Piper!" . . . **Lynn Bari's** car was stolen, and found in Compton, with the tires slashed. . . . **Margaret O'Brien** is getting along in years. She's seven. . . . The first person signed for **Al Bloomingdale's** "Allah Be Praised" is **John Hoysradt.** . . . **George E. Reedy** of Washington, D. C., tells of the sheep herder who committed suicide when he heard **Frank Sinatra** singing "There'll Never be Another Ewe!" . . . Fred Allen opines that the 10 best years of an actress' life are those between 39 and 40!

[Copyright: 1944: By The Chicago Tribune.]

According to Culbertson

[Copyright: 1944: By Ely Culbertson.]

It is better to take a sure profit by setting the opponents than commit one's self to a contract that will require, not only a fortunate position of key cards, but superlative play. That is, it is better unless you can maneuver as brilliantly as South did in this deal.

South, dealer.
North-South vulnerable.
Match point duplicate.

NORTH.
♠ A 4 3 2
♥ A J 9 8 5
♦ 5
♣ 7 6 3

WEST.
♠ 7
♥ 10 7 4 3
♦ 8 7 6 2
♣ Q 10 9 4

EAST.
♠ K Q J 10 9 8 5
♥ —
♦ Q J 10 9
♣ J 2

SOUTH.
♠ 6
♥ K Q 6 2
♦ A K 4 3
♣ A K 8 5

The bidding:

South	West	North	East
1 heart	Pass	3 hearts	3 spades
4 no trump*	Pass	5 hearts	Pass
6 hearts	Pass	Pass	6 Spades
7 hearts	Pass	Pass	Pass

*Blackwood convention.

East was satisfied to let the opponents make a game, hence he passed to five hearts, but when the small slam contract came around to him he shrewdly "saved" at six spades. As it happened, a further sacrifice at seven spades would have paid handsomely, but East had reason to feel that the adverse grand slam might be defeated. How could he foresee the almost omniscient play South was going to give the hand?

West opened his singleton spade. The ace won, and after careful study declarer ruffed a spade with the heart king. He then led a low trump and boldly finessed the eight. [It was pretty obvious that East was short of hearts, for all his bidding.] Now another spade was led and ruffed with the queen, after which declarer had the great foresight to cash the ace and king of clubs before taking another trump finesse to the nine. Three rounds of trumps followed, declarer discarding two clubs and one diamond. East, of course, had to keep a spade over dummy, hence could hold only two diamonds, and this put West into just as serious a position. He had to keep a club to overlay dummy's seven, and this meant that he too had to give up his diamond stopper. Declarer won the last three and fulfilling tricks with the ace, king, and four of diamonds.

Provide Child with Adequate Play Material

BY GLADYS HUNTINGTON BEVANS.

[Copyright: 1944: By News Syndicate Co., Inc.]

A great many mothers have the most wonderful time in the world with their baby before he or she can walk or talk. But let that same "little darling" become active and curious and they become either impatient, irritated, or bewildered as to what to do about it all. Here is a brief quotation from just one letter from a mother:

"What should my 15 months old little daughter have to play with? She is trying to do so many things. She gets so upset when she fails. What can you suggest?"

Home and dozens of things in it, in the kitchen, living room, bathroom and bedroom, make the most wonderful playground for a small child. But we can supplement all that with simple toys and equipment.

Here is a baby who is alert and active, and needs an opportunity to develop thru the right playthings which give her an opportunity to DO. When she attempts things at which she cannot succeed, she has to express her disappointment and her anger at failure in some way. It is perfectly wholesome for her to act as she does. This is not ordinary temper but simply frustration, and it should be avoided.

This baby ought to have a great deal of freedom about the house, and should be watched to see just what things she can play with successfully. The following are suggestions for playthings for children under 3:

Coal shovels, pails, sand shovels, wooden spoons, trowels, footstools; low tables and solid, low chairs; big soft balls; hammer, nails; blocks, large solid 6 by 4 by 3 inches; blocks, large solid [paving blocks] 8 by 4 by 4 inches; blocks, large hollow 8 by 8 by 4 inches; smaller round corner blocks; animals; soft dolls; soft squares of cloth in primary colors to wrap dolls in; wagons with sides and without; wheelbarrow; slide; kiddie cars; sand boxes.

[ADVERTISMENT]

Amazing Cough Relief, Mixed In Your Kitchen

Saves Big Dollars. No Cooking.

Yes, ma'am, right in your own kitchen, you can easily mix a cough medicine that is a wonder for quick results, and gives you about four times as much for your money. And it's no trouble—a child could do it.

You'll need a syrup. Make it by stirring 2 cups of granulated sugar and one cup of water a few moments, until dissolved. No cooking needed. Or you can use corn syrup or liquid honey, instead of sugar syrup.

Now get 2½ ounces of Pinex from any druggist, and pour it into a pint bottle. Then add your syrup. There you have a full pint of really remarkable medicine for coughs due to colds. It lasts a family a long time, and tastes fine—children love it.

You'll say this beats anything you ever tried. It loosens the phlegm, soothes the irritated membranes, and helps clear the air passages. Eases the soreness, and lets you rest at night.

Pinex is a special compound of proven ingredients, in concentrated form, well known for prompt action on throat and bronchial membranes. Just try it, and if not pleased, your money will be refunded.

—DOWNTOWN—
4th WAR LOAN — BUY MORE BONDS
ORIENTAL Randolph near State. Open 10 A. M.
ON STAGE D'ARTEGA and his 28 PIECE ALL GIRL ORCHESTRA WITH ALL HIS ENTERTAINERS • In Person—GRACE McDONALD • WATSON SISTERS
SCREEN—Comedy Smash OLSEN & JOHNSON "CRAZY HOUSE"

CLARK Clark at Mad. Latest News Midnite Show
Madeleine CARROLL, Fred MacMURRAY "ONE NIGHT IN LISBON"
Plus "HI YA, SAILOR" Donald WOODS

RIALTO 30c to Noon—Big Stage Show Sandra SEXTON, Taffy O'TOOLE
GLORIA LOVE In Person!
PAT O'BRIEN "THE IRON MAJOR"

ATHLETE'S FOOT BOTHER YOU?

Read the chapter, *"Athlete's foot steps out,"* in the 84-page book on health and hygiene, "How to Keep Well," Vol. II, by Dr. Irving S. Cutter, Tribune health editor. On sale at Tribune Public Service Offices, 1 S. Dearborn St., and Tribune Tower, 435 N. Michigan Ave. Price, 25 cents. Postpaid, 30 cents.

—DOWNTOWN— —DOWNTOWN— —DOWNTOWN— —DOWNTOWN— —DOWNTOWN—

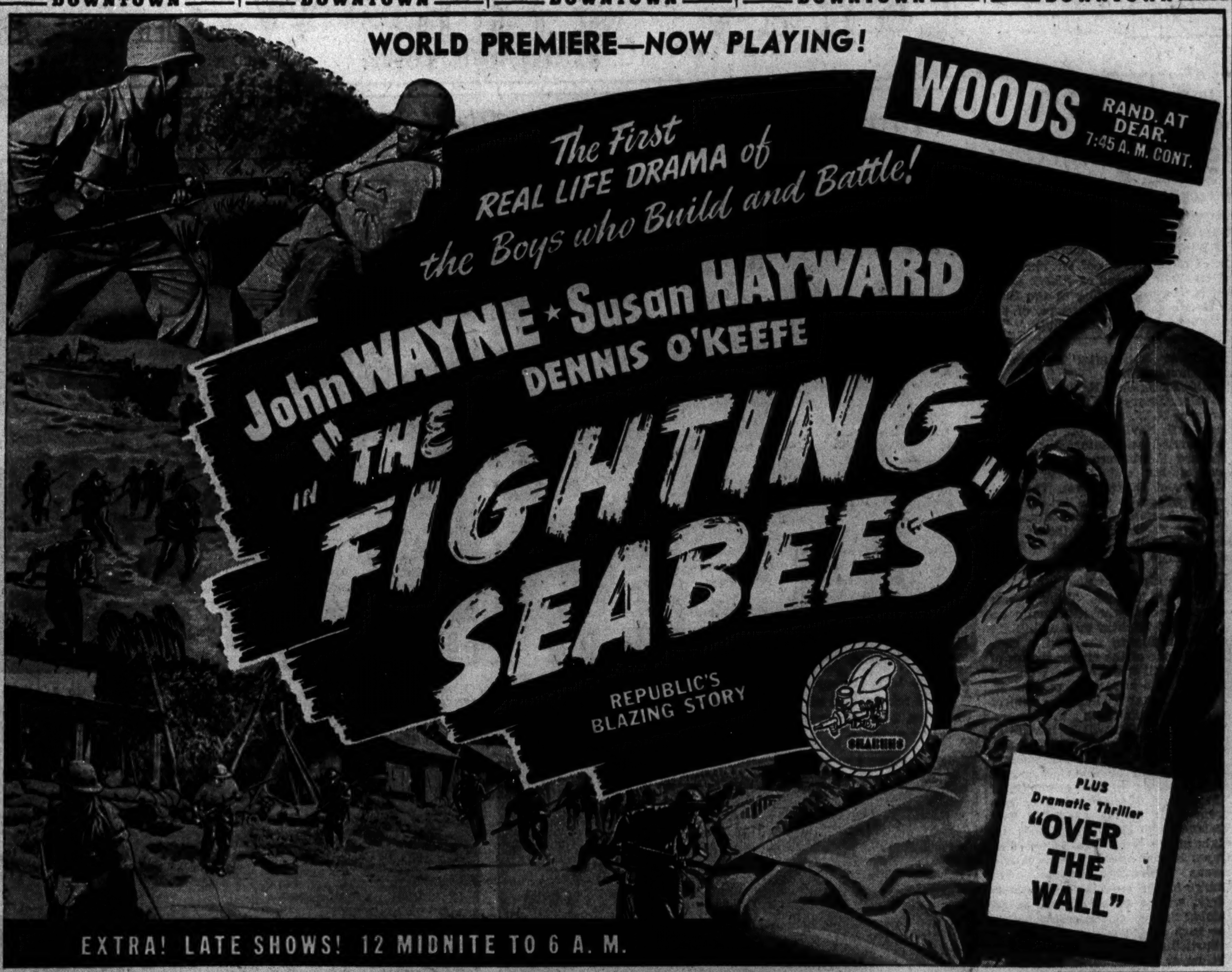

—DOWNTOWN—
4th WAR LOAN DRIVE
BONDS ON SALE at RKO THEATERS

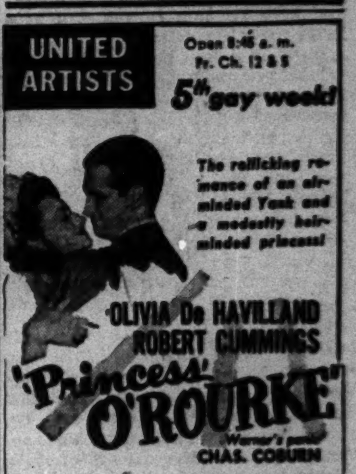

Extra! VELOZ & YOLANDA in "Cavalcade of Dance"

World PLAYHOUSE 410 S. Michigan
Cont. from 11:15 A. M.—30c to 1:00 P. M.
"It Happened One Night" GABLE, COLBERT | "Lost Horizon of Shangri La" RONALD COLMAN

BUY 4TH WAR LOAN E BONDS AT BALABAN & KATZ THEATERS
Immediate Delivery Day and Night, Including Saturday and Sunday

CHICAGO Open 9:15 A. M. Pr. Ch. 12 and 5 — ANDREWS SISTERS ON STAGE MITCH AYRES and ORCHESTRA — ON SCREEN Paramount's "HOSTAGES" Wm. Bendix • Luise Rainer • Katina Paxinou • Paul Lukas

ROOSEVELT Open 8:45 A. M. Pr. Ch. 12 and 5 — HUMPHREY BOGART smashes thru in 'SAHARA' J. Carrol Naish

STATE-LAKE Open 8:45 A. M. Pr. Ch. 12 and 5 — LAST DAY — MGM's Musical Comedy John Boles • Kathryn Grayson • Mickey Rooney • Judy Garland • Ann Sothern • Red Skelton "THOUSANDS CHEER" in technicolor

BUY WAR BONDS AND STAMPS

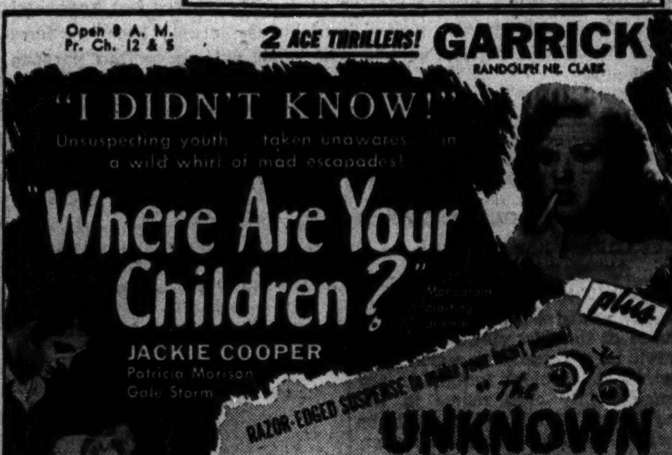

STUDIO VAN BUREN at MICHIGAN OPENS 10:45. ADULTS ONLY! 2 SPICY, SAUCY SASSY COMEDIES 14th WEEK "THE ART OF LOVE" "BEDROOM DIPLOMAT" Extra! "The Birth of Life"

MONROE MONROE at DEARBORN LATEST WAR NEWS JOHN WAYNE MARTHA SCOTT ALBERT DEKKER "IN OLD OKLAHOMA" FIRST LOOP SHOWING— "SMART GUY"

—NORTH—
● SHERIDAN 4038 SHERIDAN ROAD "SMART GUY" WALLACE BEERY and FAY BAINTER "SALUTE TO THE MARINES" TECHNICOLOR!
● VOGUE 3812 Bdwy. ● DEVON 6225 Bdwy. ● N. CENTER 4031 Lincoln — JOHN GARFIELD MAUREEN O'HARA "FALLEN SPARROW" JOAN CRAWFORD FRED MacMURRAY "ABOVE SUSPICION" VOGUE only: "DESTINATION ISLAND X"
● MODE 3912 Sheridan—ADULTS ONLY! "SNOW SPORTS" Technicolor! "PRIMROSE PATH" Ginger ROGERS JOEL McCREA LORETTA YOUNG FREDERIC MARCH "BEDTIME STORY"
● 400 6746 Sheridan Opens 5:30 JOHN CARRADINE in "NO ESCAPE" CHESTER MORRIS, "CHANCE of LIFETIME" "EAGLES OF THE NAVY" TECHNICOLOR
● BIOGRAPH 2433 Linc.—Opens 12:45 PAULETTE GODDARD Claudette COLBERT, "SO PROUDLY WE HAIL" TOM CONWAY, "THE SEVENTH VICTIM" "DESTINATION ISLAND X" Fighting Seabees!
● DAVIS 4614 Lincoln—LESLIE HOWARD DAVID NIVEN, "SPITFIRE" SONJA HENIE, Jack OAKIE, "WINTERTIME"
● BUCK'M 3319 NORTH CLARK STREET ROBERT YOUNG BETTY GRABLE "SWEET ROSIE O'GRADY" Color! CHESTER MORRIS, Nancy Kelly, "TORNADO"
● ARGMORE 1040 ARGYLE—OPENS 1:30 Geo. Montgomery "BOMBER'S MOON" "WE'VE NEVER BEEN LICKED" Spectacular!
● VIC Sheffield-Belmont—"Brothers in Blood" HEDY LAMARR, WM. POWELL BASIL RATHBONE, "CROSSROADS" plus CARY GRANT, "AMAZING ADVENTURE"

The ESQUIRE OAK NEAR MICHIGAN Park Free, Oak and Dearborn Only "TRUE TO LIFE" MARY MARTIN VICTOR MOORE DICK POWELL FRANCHOT TONE And THE ESQUIRE HOUR Feature at 1:57, 4:04, 6:11, 8:18 and 10:30

ADELPHI 7074 N. Clark. OPEN 6:00 Mary Lee, 'NOBODY'S DARLING' JOAN FONTAINE CARY GRANT "SUSPICION" Rich. Dix, Jane Wyatt, 'BUCKSKIN FRONTIER'
CALO 5404 N. Clark. Open 5. F. MacMurray Patricia Morison "Rangers of Fortune" JOAN BLONDELL DICK POWELL "I Want a Divorce"
BRYN MAWR At Bryn Mawr "L"—Op. 1:00 Sonja Henie, Cesar Romero Jack Oakie, Carole Landis, "WINTERTIME" and David Niven, Leslie Howard, "SPITFIRE"
WINDSOR 1225 N. Clark. Open 1:30 Fred MacMurray, Joan Crawford, "ABOVE SUSPICION" and John Garfield Maureen O'Hara, "THE FALLEN SPARROW"
LANE COURT Open 1:30. Armitage at Clark Leslie Howard, "SPITFIRE" George Sanders, "SAINT IN LONDON" GLASS OVENWARE FREE TO THE LADIES
RIDGE 1550 Devon OPEN 1:30 "SPITFIRE" Sonja HENIE, 'WINTERTIME'
DE LUXE 1141 Wilson "WINTERTIME" Cesar Romero Sonja Henie, & "SPITFIRE" Leslie Howard
ROSEWOOD 1823 Montrose. Starts 2 D. Lamour, 'Moon Over Burma' R. Russell, F. MacMurray, "Take a Letter, Darling"

—NORTH—
BUY WAR BONDS AND STAMPS at all Balaban & Katz Official Issuing Agents Theaters
UPTOWN BROADWAY LAWRENCE Starts 2:00—ERROL FLYNN, JULIE BISHOP "NORTHERN PURSUIT" Plus ADOLPHE MENJOU, MARTHA SCOTT "HI DIDDLE DIDDLE"
GRANADA SHERIDAN & DEVON Starts 2:00—BETTE DAVIS, MIRIAM HOPKINS "OLD ACQUAINTANCE" Plus TOM NEAL, EVELYN KEYES Something About a Soldier
RIVIERA BROADWAY LAWRENCE Open 1:30—ANN SOTHERN, JAMES CRAIG "SWING SHIFT MAISIE" Plus TOM CONWAY and JEAN BROOKS 'FALCON & THE CO-EDS'
BELMONT CENTURY "CLAUDIA" 'TRUE to LIFE'
NORSHORE NORTOWN PANTHEON PAT O'BRIEN "IRON MAJOR" "IS EVERYBODY HAPPY?"
COVENT ★ SONJA HENIE JACK OAKIE, "WINTERTIME" plus LESLIE HOWARD, DAVID NIVEN in "SPITFIRE"
LAKESIDE CINE' SO PROUDLY WE HAIL & "SEVENTH VICTIM"
HOWARD ★ JOAN CRAWFORD FRED MacMURRAY, "ABOVE SUSPICION" & JOHN GARFIELD in "THE FALLEN SPARROW"

Cinema CHICAGO & MICHIGAN review 7:55-10:00 feature 6:15 8:20-10:25 Ingrid Bergman—Paul Henreid Humphrey Bogart—Claude Rains "CASABLANCA"

—NORTHWEST—
● LIBERTY 3703 Full.—3 Attractions! Geo. Givot, "FIESTA" Color! JOHN WAYNE, "LOUISIANA" "MYSTERY of the 13th GUEST" Dick Purcell
● EMBASSY 3940 W. Full. COLOR Cartoon! WORLD NEWS! SONJA HENIE, JACK OAKIE, "WINTERTIME" LESLIE HOWARD, DAVID NIVEN, "SPITFIRE"
● IRVING 4003 IRVING PARK BLVD. PAULETTE GODDARD Claudette COLBERT, "SO PROUDLY WE HAIL" TOM CONWAY, "THE SEVENTH VICTIM"
● AVON 3327 Full. Open 5:30 GARY COOPER BARBARA STANWYCK, "BALL OF FIRE" CARY GRANT, "AMAZING ADVENTURE"
● CROWN 1607 W. Division—Open 10 A.M. NOAH BEERY JR. "STRANGERS ON A HONEYMOON" Laff Hit! RICHARD ARLEN, "SILENT BARRIERS" CHAPTERS ONE & TWO BATMAN and ROBIN "BOY WONDER" "ELECTRICAL BRAIN" & "BAT'S CAVE"
GRAND 3433 W. North Av.—Op. 6. Sts. 6:15 "3 CHEERS FOR THE GIRLS" ONE OF THE YEAR'S GREATEST! "SO PROUDLY WE HAIL" Claudette COLBERT—Paulette GODDARD VERONICA LAKE—SONNY TUFTS Starts Tomorrow, Sonja Henie, 'WINTERTIME'
TIFFIN "ABOVE SUSPICION" JOAN CRAWFORD, FRED MacMURRAY JOHN GARFIELD "FALLEN SPARROW"
LOGAN Milw.-Sawyer. Open 1:30. Jack Oakie SONJA HENIE, "WINTERTIME" Leslie Howard, David Niven, "SPITFIRE"

—SOUTH—
BUY WAR BONDS AND STAMPS at all Balaban & Katz Official Issuing Agents Theaters
TIVOLI COTTAGE GR. AT 63rd Open 1:30—Randolph SCOTT, Andy DEVINE "CORVETTE K-225" Plus ADOLPHE MENJOU, MARTHA SCOTT "HI DIDDLE DIDDLE"
SOUTHTOWN 63rd St. East of HALSTED Open 1:30—PRESTON FOSTER, LLOYD NOLAN "GUADALCANAL DIARY" & RODDY McDOWALL, DONALD CRISP "LASSIE COME HOME"
TOWER Open 1:30 PAT O'BRIEN RUTH WARRICK, "THE IRON MAJOR" & Ted Lewis & Band, "IS EVERYBODY HAPPY?"
MARYLAND BETTY GRABLE ROBERT YOUNG, "SWEET ROSIE O'GRADY" JOHN GARFIELD, "THE FALLEN SPARROW"
REGAL WALLACE BEERY "SALUTE TO THE MARINES" & DOROTHY McGUIRE, ROBERT YOUNG in "CLAUDIA"
★V 47th-Drexel. 3 Hits. Brain Donlevy, Diana Barrymore, "NIGHTMARE" Joan Bennett "SHE KNEW ALL THE ANSWERS"
★ARK Open 12:30. John Garfield, Priscilla Lane in "DUST BE MY DESTINY" and Leo Gorcey, "ONE OF OUR AIRCRAFT IS MISSING"
★RAY 3 Hits. Geo. Sanders, "Moon & Sixpence" "LADY VANISHES" Margaret Lockwood "Lisbon Clipper Mystery" Ann Lee, John Loder
★WOODLAWN Op. 12:30. 'Orchestra Wives' "YOU BELONG TO ME" Henry Fonda, B. Stanwyck, "4 Jacks and a Jill"
ACE EXCLUSIVE SHOWING "40,000 HORSEMEN" "FIGHTING SEA MONSTERS"
HARVARD 6312 Harvard—Starts 6:00 P. M. Ginger Rogers, James Stewart in "Vivacious Lady" and Abbott & Costello, "Rio Rita"
PARK 3955 S. Pkwy.—Humphrey BOGART, "YOU CAN'T GET AWAY with Murder" Robt. Donat, Madeleine Carroll, "39 STEPS"

—NORTHWEST—
BUY WAR BONDS AND STAMPS at all Balaban & Katz Official Issuing Agents Theaters
HARDING OPEN 1:45—BETTE DAVIS, GIG YOUNG MIRIAM HOPKINS "OLD ACQUAINTANCE" "SOMETHING ABOUT A SOLDIER"
CONGRESS Open 1:45 GATEWAY Open 1:45 PAT O'BRIEN 'IRON MAJOR' and TED LEWIS 'Is Everybody Happy'
TERMINAL CRYSTAL BILTMORE BELPARK BETTY GRABLE 'SWEET ROSIE O'GRADY' & CHESTER MORRIS "TORNADO"
Will Rogers Open 1:30—Claudette Colbert "SO PROUDLY WE HAIL" & TOM CONWAY in "SEVENTH VICTIM"
PORTAGE Open 1:45 DRAKE Open 1:45 CLAUDETTE COLBERT "SO PROUDLY WE HAIL" & '7th VICTIM'
ADMIRAL Plus LAUREL & HARDY "Best Foot Forward" "DANCING MASTERS"
MONT CLARE JOHN WAYNE ★ MARTHA SCOTT ★ ALBERT DEKKER "IN OLD OKLAHOMA" Plus MARY MARTIN, DICK POWELL "TRUE TO LIFE"
ALAMO 3639 Chicago Ave. Mat. Daily IN TECHNICOLOR Betty Grable Robt. Young "Sweet Rosie O'Grady" Chester Morris, Nancy Kelly, "TORNADO"
RIVOLI 4330 Elston Open 5 P.M. WALLACE BEERY "JACKASS MAIL" Ann Sheridan, Jack Oakie, "NAVY BLUES"

—SOUTH—
HONOR YOUR MAN IN SERVICE BUY AN EXTRA WAR BOND TODAY AT WARNER BROS. THEATERS CONVENIENT TO YOUR HOME!
AVALON • CAPITOL 79th at Stony—Free Parking—79th at Halsted
Doors Open 1:30 Preston Foster William Bendix "GUADALCANAL DIARY" Roddy McDowall "LASSIE COME HOME" (Technicolor) | Doors Open 1:30 Bette Davis Miriam Hopkins "OLD ACQUAINTANCE" Ann Sothern James Craig "SWING SHIFT MAISIE"
STRATFORD 63rd-Hals.—Ritz Bros. "Never a Dull Moment" Ted Lewis, "Is Everybody Happy?" Nan Wynn
BEVERLY 95th-Ashland—Free Parking Maureen O'Hara, Walter Slezak John Garfield in "THE FALLEN SPARROW"
JEFFERY 71st-Jeffery—"Hi Ya Sailor" "SWEET ROSIE O'GRADY"
HIGHLAND 79th-Ashland RHODES 79th-Rhodes OGDEN 63rd-Ashland Betty Grable Robert Young "SWEET ROSIE O'GRADY" Chester Morris "TORNADO"
SHORE 75th-Kingston—"7TH VICTIM" "SO PROUDLY WE HAIL"
GROVE "ABOVE SUSPICION" "THE FALLEN SPARROW"
FROLIC 55th-Ellis—Today & Tomorrow REQUEST PROGRAM Roland Young "TOPPER TAKES A TRIP" 'DEVIL AND MISS JONES' Jean Arthur
COSMO "THE MALE ANIMAL" "The HOWARDS of VIRGINIA"
HAMILTON "LONG VOYAGE HOME" "REMEMBER THE DAY"
OAKLAND 3947 Drexel—Leslie Howard David Niven in 'SPITFIRE' Claudette Colbert, "SO PROUDLY WE HAIL"
"MET" 47th-S. Pkwy.—"Campus Rhythm" "THE FALLEN SPARROW"
PICCADILLY 51st AND BLACKSTONE Robert YOUNG, Dorothy McGUIRE, Ina CLAIRE "CLAUDIA" Dick POWELL, Mary MARTIN, Franchot TONE "TRUE TO LIFE"
HARPER Claudette COLBERT, Veronica LAKE, Paulette GODDARD "So Proudly We Hail" & "Pitchin' in Kitchen"
HYDE PARK ROBERT YOUNG MARSHA HUNT "JOE SMITH, AMERICAN"
KEN 1325 E. 47th. Opens 1:30. Request Program Charles Boyer, Olivia De Havilland "HOLD BACK THE DAWN" Claudette Colbert Ray Milland "SKYLARK" Brian Aherne
KIMBARK 6240 Kimbark Ave. Opens 12:30 RUTH CHATTERTON "THE RAT" "Come Live with Me" Capt. J. Stewart Hedy Lamarr
MICHIGAN 55th-Mich. Latest Negro News! Bugs BUNNY Cartoon! CLAUDETTE COLBERT, VERONICA LAKE Paulette GODDARD, "SO PROUDLY WE HAIL" COUNT BASIE & Orch. "CHOO CHOO SWING"
JACKSON PK 67-Stony-Spectacle-Excitement "40,000 Horsemen" & a Girl" Op 1:30—Priscilla, Lola & Rosemary LANE "4 WIVES" Gale Paige
MARQUETTE 63d-Kedzie. Hope & Goddard "CAT and the CANARY" Joan Fontaine Louis Hayward in "DUKE OF WEST POINT"
HIGHWAY 63rd-Western. Katharine Hepburn "LITTLE WOMEN" J. Garland, B. Grable, "PIGSKIN PARADE"
CORAL 95th-Cicero. Open 6:00. Free Parking Sonja Henie, Jack Oakie, Cesar Romero "WINTERTIME" & Leslie Howard, "SPITFIRE"
COMMERCIAL 9150 Commercial. Open 9:30 Dick Foran, "HEART of the NORTH" Color & Chester Morris, 'TORNADO'
COLONY 59th-Kedzie. Chester Morris "TORNADO" Betty Grable, "SWEET ROSIE O'GRADY"
RAMOVA 35th-Halsted. BETTY GRABLE "SWEET ROSIE O'GRADY" F. MacMurray, J. Crawford, 'ABOVE SUSPICION'
STATE 11020 S. Michigan. BETTY GRABLE "SWEET ROSIE O'GRADY" & CHESTER MORRIS in "TORNADO"
LEX 1162 E. 63rd. Open 12:30. Leslie Howard David Niven, "SPITFIRE" Tom Conway, Ken Hunter, "7th VICTIM"

2 BEST AT THE McVickers MADISON-STATE OP. 8:45 BETTE DAVIS ★ Humphrey BOGART ★ ANN SHERIDAN ★ ERROL FLYNN ★ "THANK YOUR LUCKY STARS" ANN SOTHERN JAMES CRAIG "SWING SHIFT Maisie"
LA SALLE Madison-Clark—Late Show Open 7:45 — Robert Young Betty Grable "SWEET ROSIE O'GRADY" Jean Parker, Bruce Kellogg, "DEER SLAYER"

● ● SUBURBAN ● ●
—NO MAN'S LAND—
Mary MARTIN ★ Dick POWELL ★ Franchot TONE "TRUE TO LIFE" DOROTHY McGUIRE, ROBERT YOUNG "CLAUDIA"
OPEN 6:15 TEATRO 25c TO 6:30
—EVANSTON—
B&K VARSITY Starts 1:00 BETTE DAVIS EDDIE CANTOR DENNIS MORGAN, JOAN LESLIE, All Star Cast! "Thank Your Lucky Stars" Plus OLSEN & JOHNSON "CRAZY HOUSE"
STADIUM Sts. 6:00 Paulette Goddard, Veronica Lake, Claudette Colbert "SO PROUDLY WE HAIL" Also SELECTED SHORT SUBJECTS
B&K VALENCIA Sts. 1:45 Claudette COLBERT Paulette GODDARD "SO PROUDLY WE HAIL" & Tom Conway Kim Hunter "SEVENTH VICTIM"
CORONET Sts. 6:30 Susanna Foster in "PHANTOM OF THE OPERA" & Allan Jones, "You're a Lucky Fellow, Mr. Smith"
—GLENCOE—
GLENCOE Open 6:15. 20c to 6:30 SINGLE FEATURE PROGRAM SONJA HENIE JACK OAKIE "WINTERTIME" Added: Pete Smith—Travel—Cartoon News
—HIGHLAND PARK—
ALCYON 'Sweet Rosie O'Grady' In Color—Betty GRABLE, Robert YOUNG CHESTER MORRIS NANCY KELLY "TORNADO"
—WILMETTE—
WILMETTE OPEN 6:15. 20c to 6:30 Betty Grable, Robt. Young "SWEET ROSIE O'GRADY" Selected Short Subjects and Latest News
—ELMWOOD PARK—
ELM 7540 Grand. Paulette Goddard, Ver. Lake, Claud. Colbert, 'SO PROUDLY WE HAIL' Allan Jones, "You're a Lucky Fellow, Mr. Smith"
—FOREST PARK—
FOREST Doors Open 1. Leslie Howard in "SPITFIRE" also CHESTER MORRIS, "TORNADO"
—BERWYN—
B&K BERWYN Betty Grable, Robt. Young "Sweet ROSIE O'GRADY" & Chester MORRIS, Nancy KELLY, "TORNADO"
—LA GRANGE—
B&K LA GRANGE BETTY GRABLE in "Sweet Rosie O'Grady" & Chester MORRIS, Nancy KELLY, "TORNADO"
—BLUE ISLAND—
NEW LYRIC "Sweet Rosie O'Grady" Op. 1—BETTY GRABLE and ROBERT YOUNG
—ELMHURST—
YORK Joan Crawford, Fred MacMurray Basil Rathbone, "ABOVE SUSPICION" John Garfield, Maur. O'Hara "FALLEN SPARROW"
—VILLA PARK—
VILLARD Irene Dunne, Cary Grant in "PENNY SERENADE" & Diana Barrymore, Robt. Paige, "FRONTIER BADMEN"
—GLEN ELLYN—
GLEN Claudette Colbert, Paulette Goddard Veronica Lake, "So Proudly We Hail" TOM CONWAY, "THE SEVENTH VICTIM"

—WEST—
BUY WAR BONDS AND STAMPS at all Balaban & Katz Official Issuing Agents Theaters
MARBRO Open 1:30—ERROL FLYNN, JULIE BISHOP "NORTHERN PURSUIT" & ADOLPHE MENJOU, MARTHA SCOTT "HI DIDDLE DIDDLE"
PARADISE Open 1:30—Dorothy McGUIRE Robt. Young in "CLAUDIA" and MARY MARTIN in "TRUE TO LIFE"
Cent. Pk. SENATE MANOR "SWEET ROSIE O'GRADY" "TORNADO"
STATE Open 1:30—Joan CRAWFORD, Fred MacMURRAY, "ABOVE SUSPICION" & JOHN GARFIELD in "FALLEN SPARROW"
● AMERICAN 8 NORTH ASHLAND AVE. FRED MacMURRAY JOAN CRAWFORD, "ABOVE SUSPICION" CHESTER MORRIS, Nancy Kelly, "TORNADO" "DESTINATION ISLAND X" Fighting Seabees!
● B'DY STRAND 1641 W. Roosevelt Rd. "Brothers in BLOOD" JOHN GARFIELD, MAUREEN O'HARA in "FALLEN SPARROW" & "SMART GUY"
● JOY 1611 W. Roosevelt—RONALD REAGAN "INTERNATIONAL SQUADRON" DOT LAMOUR, "BEYOND the Blue HORIZON"
● CRAWFORD 19 S. CRAWFORD AVE. PAULETTE GODDARD CLAUDETTE COLBERT, VERONICA LAKE "SO PROUDLY WE HAIL" & "7th VICTIM"
● BYRD Madison & Cicero—Leslie HOWARD DAVID NIVEN in "SPITFIRE" SONJA HENIE, JACK OAKIE, "WINTERTIME"
IMPERIAL OPEN 12:30 3 HITS JOLSON & CANTOR "MINSTREL DAYS" Ethel Waters, Lena Horne Duke Ellington & Band, "CABIN in the SKY" Tom Conway, Jean Rogers, "SEVENTH VICTIM"
4 STAR 2418 Mad. Sportland, News 2 Carts. in Color 6 HITS Dorothy Lamour, Lloyd Nolan, "ST. LOUIS BLUES" Doug. Fairbanks Jr., Madeleine Carroll, "SAFARI"
MADLIN 3 Features—10½c Console Bowl 1910 W. Mad.—"Campus RHYTHM" "RAIDERS OF RED GAP," Bob LIVINGSTON TOM CONWAY, "THE SEVENTH VICTIM"
CENTURY 1421 W. Madison. 3 FEATURES "LAW OF THE SADDLE" Cary Grant, Joan Fontaine, "SUSPICION" Vic. McLaglen, "POWDER TOWN" & News
LINDY 1710 W. Mad.—"SUBMARINE BASE" ANNE SHIRLEY, PAT O'BRIEN, RANDOLPH SCOTT in "BOMBARDIER"
MARSHALL SQ. 2875 Cermak Rd. Op. 1 J. Crawford, F. MacMurray "ABOVE SUSPICION" C. Morris, "TORNADO"

● ● SUBURBAN ● ●
—MAYWOOD—
LIDO Doors Open 12:30 PAT O'BRIEN "THE IRON MAJOR" Ted Lewis and Band "Is Everybody Happy?"
—AUSTIN—
SYMPHONY FREE GLASSWARE to Ladies with Eve. Adm. Ticket TYRONE POWER "THIS ABOVE ALL" "THE SEA WOLF" JOHN GARFIELD
PLAISANCE "Dancing Masters"—A RIOT! in Glorious TECHNICOLOR Lucille Ball, Harry James and BIG CAST "BEST FOOT FORWARD"
AUSTIN Marlene Dietrich, "PITTSBURGH" Humphrey Bogart, Claude Rains Ingrid BERGMAN Paul HENREID "CASABLANCA"
PARK Bette Davis, "WATCH ON THE RHINE" JEAN ARTHUR, FRED MacMURRAY MELVYN DOUGLAS, "TOO MANY HUSBANDS"
ROCKNE 5825 W. Div. Open 6 P.M. Claudette Colbert "Remember the Day" Louis Hayward, Joan Bennett, 'Duke of West Point'
B&K IRIS OPEN 6:00—SONJA HENIE Jack Oakie, "WINTERTIME" & LESLIE HOWARD in "SPITFIRE"
—OAK PARK—
LAMAR MARION AT LAKE ST. "L" Mary MARTIN, Franchot TONE "TRUE TO LIFE" and ROBERT YOUNG DOROTHY McGUIRE in "CLAUDIA"
LAKE Lake & Marion JOAN CRAWFORD FRED MacMURRAY "ABOVE SUSPICION" & MAUREEN O'HARA JOHN GARFIELD, "THE FALLEN SPARROW"

This One-Girl Boy Knows His Mind—at 18

BY MAUREEN DALY.

[Copyright: 1944: By The Chicago Tribune.]

On the SOLID side

Sometimes loud protests about going steady in high school come from older people and sometimes the loudest protests come from fellows and girls themselves, honeychiles who have loved and lost, and now believe they might have been spared the hurt if they had just kept their hearts making the rounds, instead of pairing off permanently into ever-lovin' twosomes. Here's a letter with a new angle from a chap who has been dating his steady gal for three years and thinks that an isolationist policy in dating is a wonderful thing.

Says he:

"I attend a boys' school about 300 miles from my home town and get home about four times during the school year. My girl and I have been going steady for the last three years and, while away, I never go out with any one else and neither does she, as far as I know. And in spite of what my parents and advisor here say, I find going steady a help and kind of assurance. Like many of the fellows, I don't have to spend my study time worrying and writing apple-shining letters to make sure she won't brush me off for some other boy. I know that when I go home she'll be there and we'll have as much fun together as always. Things that happened at school have more significance because I have some one whom I know is interested to write them to. I try harder to get ahead in sports and to keep my grades up because she is so proud and appreciative of everything I do. We have talked of getting married some day, of course, but we both realize we are too young and have a lot of work to do first. But our friendship has helped us both to have hard-working, concentrated high school years. A fellow knows his mind at 18."

If every boy could play duet with a piece of dream-cake as charming and helpful as the girl described here, going steady would be a "must" for every one. But it is a rare combination that results in such king-sized perfection. Most girls would rebel at a four-times-a-year dating schedule and insist on dating during the weeks between. But if this friendship is as idealistic as joe blow has pictured it to be, he's found himself wonderful and worth hanging onto. This particular steady Hedy sounds good enough to last a lifetime, provided that a fellow really "knows his own mind at 18."

Household Forum

By Louise Bargelt

Mrs. Edgar Rupper, Bement avenue, Evansville, Ind.—To get pecans out of the shell whole try pouring boiling water over as many nuts as needed and let them stand in water a few minutes. Then remove and crack. It is surprising how many whole kernels you'll get. Another idea: I use rendered goose fat as a substitute for butter in cakes, biscuits, and for pie crust.

Agnes W., Chicago—I find that a very little soap in the final rinsing water will go quite a way in keeping my woolens resilient and soft.

Mrs. T. R., Evanston—When an icy day comes along I put strips of adhesive tape on the soles of our galoshes.

White Collar GIRL

[Reg. U. S. Pat. Off.: Copyright 1944 By The Chicago Tribune.]

BY RUTH MAC KAY

Resurrection of Nosey.

Enticed temporarily from various pursuits by your recent correspondent who posed the intriguing problem of secretarial rebuffs to bosses' wives and the causes thereof, I have conducted an investigation into this matter [which I consider grave indeed] and am now prepared to report the findings.

To forestall any charge of prejudice upon my own part, let me say at the outset that my research was conducted among five assorted secretarial types chosen at random from my 1943 index [now undergoing revision], with no advance knowledge of the subjects' point of view towards wives. Furthermore, the question was framed to avoid suggesting replies and was strictly impartial: "Why do you hate your boss' wife?"

The replies are as follows:

Subject 1, a cute cup of tea if I ever saw one: "The boss' wife? Why, she acts just like she owns him and Mr. Q. is absolutely defenseless, poor lamb, when a designing creature like Mrs. Q. gets her claws on him . . . poor lamb."

Subject 2, who is the throaty, languid type, if I make myself clear: "You mean the Duchess? Who does she think she is?"

Subject 3, who is always working overtime and therefore is not going into the 1944 file: "She annoys me because she has never tried to understand him, the poor dear. No wonder we work overtime." [This one isn't fooling me, you bet.]

Subject 4, who is the businesslike type, never wastes words, and believes in action: "What's she got I haven't got? Hmmmmm?" [See what I mean?]

Subject 5, who will require no description: "Who, me? How do you like my new mink?"

NOSEY PARKER.

Interoffice Communication.

An employer who has no choice these days but to hire inexperienced help says "blotter quality" is an asset he hopes to find in each newcomer. The alert girl quickly absorbs instruction the first time it is given, and rapidly increases this knowledge by observing the few efficient office veterans who remain. "We breathe a prayer of thanksgiving for each one we find," says this boss. R. C.

Dis and Data.

A promise to send a box of candy [last Valentine's day] to the lonesomest, homeliest, gangliest soldier in the United States army was a long time being fulfilled. One applicant, Corp. Harry Dean [who sent terrifying pencil sketches of himself] writes from "Somewhere in Italy" that the last year's valentine we sent caught up with him—Christmas morning! . . . We can now relax. Mildred Bruder of the Chicago Public library—who admitted she couldn't cook—received a beautifully wrapped cook book from an unknown friend. . . . Don't overlook the new semester beginning Jan. 31 at Jones Commercial Evening High school, 607 Plymouth court, within stone's throw of the loop. You can take almost any business course you want without cost. Call the board of education for information. This week Jones began a class to help bewildered white collar girls [and men] make out their income tax returns.

Dear Diary BY BECKY

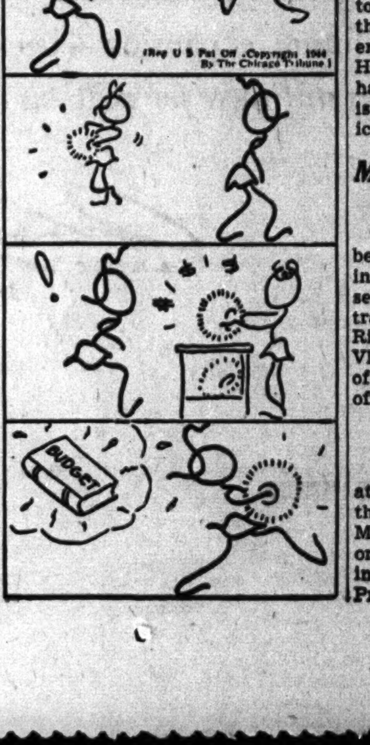

[Reg U S Pat Off.: Copyright 1944 By The Chicago Tribune.]

ORPHAN ANNIE

Grainger and Orchestra Give a Fine Concert

Concert by the Chicago Business Men's orchestra, George Dasch conducting; Percy Grainger, pianist. Presented at Orchestra hall Tuesday evening, Jan. 18, 1944. The program:
Prelude to act 3, "Lohengrin".Wagner
Symphony No. 1, G minor..Kalinnikoff
Concerto for Piano, A minor......Grieg
Suite No. 2, "L'Arlésienne"......Bizet

BY CLAUDIA CASSIDY.

Percy Grainger strode on the stage of Orchestra hall last night to play the Grieg concerto with the Chicago Business Men's orchestra under the direction of George Dasch, and only the testimony of the calendar and the sound of the music made it plausible that here was a man past 60, who for almost 40 years has been an acknowledged authority on that same concerto. A pianist in his prime, you would have said of this wiry iconoclast with the disdainfully straight back and the touch of frost in his famous mop of hair, and you would have been right. It was an electrifying performance.

Yet it was back in 1906, just after Grainger had studied with Busoni, that Grieg chose him as soloist for the Leeds festival performance of his concerto, and hauled him off to his Norwegian home to get it ready. Grieg died without conducting that performance, but his protege was there because he had asked it. So last night when Nordic winds blew thru the romantic trappings of the concerto, and when the pianist sometimes cut thru tone to the bony structure of the score, it should have been and no doubt was the authentic Grieg that strummed a wilder tho no less sweet harp than that by which we nowadays know him.

It was a brilliant, bravura performance, played with the scorn for the orthodox that is Mr. Grainger's one trademark, with the shoulder high gestures, the curiously clenched fingers, and, too, with the superb sense of rhythm, the extraordinary qualities of tone and dynamic phrasing that tinge listening with an urgent sense of excitement.

Such a performance was a compliment, however inadvertent, to the orchestra and its leader, because Mr. Grainger took the bit in his teeth and trusted them to follow. The result was one of the best performances in the orchestra's history, for you must remember this is an amateur group, tho it had some professional aids in uniform last night, notably Jerry Sirucek at first oboe. It gave Mr. Grainger an accompaniment that had solidity and a touch of impetuosity.

This same style of performance had marked both the "Lohengrin" overture and the Kalinnikoff symphony, which turned out to be a good choice in reasonably colorful music which demands neither profundity of feeling nor style.

Women in War Work

By Kate Massee

Some of the busiest war workers in Chicago are the debutantes, who are holding both volunteer and industrial jobs. One of them is Miss Elizabeth De Lescaille, who was introduced to society earlier this month.

[TRIBUNE Photo.]

Miss Elizabeth De Lescaille.

Miss De Lescaille's war job is that of tester in the chemical laboratory of the Pure Oil company, where her work is of a secret nature. She is a graduate of the North Shore Country Day school and attended Sarah Lawrence college, where she studied chemistry to qualify her for her present position.

The debutante's mother is Mrs. Jules De Lescaille of Winnetka.

Chicago mothers of WACs will have an opportunity next Tuesday to meet and form an organization, to be known as the WAC Mothers' club. The constitution, by-laws, and panel of officers will be decided upon at the meeting to be held at 8 p. m. in an auditorium as yet not selected.

The club will be autonomous and activities will be based on members' mutual interests. It is expected that the mothers will engage in projects to provide gift articles for WAC daughters overseas.

Women interested in joining the organization, which will be patterned after WAC mothers' clubs in other cities, are asked to call Capt. Elizabeth C. Graham, senior WAC recruiting officer in Chicago, at Wabash 6792. Her office is in room 913-A, 175 West Jackson boulevard.

The first air WAC to be graduated from the army air forces training command's technical school at Chanute field last week was designated a qualified army air force airplane instrument specialist. She is Corp. Thyra I. Wallace, who was transferred from her home station, Randolph field, Tex., to become the Chanute school's first air WAC student two months ago.

Corp. Wallace took the same course that is given to men soldier-students and worked beside them in coveralls, repairing instruments in various types of planes. She also received instruction in the operation and maintenance of the many other complex instruments of military aircraft.

Corp. Wallace enlisted in the WAC in March, 1943, and was assigned to the Randolph field postoffice. In civilian life she was postmistress at Mesa Verde National park. Her home is in Cortez, Colo.

The WOW [woman ordance workers] post of Mills Industries, Inc., 4100 West Fullerton avenue, yesterday took charge of the company's war bond campaign in its three plants. The management of the Mills firm, which is engaged in war work, turned the company's participation in the fourth war loan over to the WOW, whose unit president is Miss Gwen Desplenter.

Each member of the post wears a badge. The unit's goal is $40,000 in bond sales.

[This department reports on women's war activities and answers questions regarding such activities.]

Reform Group Organized by Chicago Jews

BY THE REV. JOHN EVANS.

The Chicago Federation of Reform synagogues, representing a constituency estimated to include 40,000 persons, was organized last night at the Standard club. Dr. S. S. Hollender, chairman of the organization committee, announced the organization as the voice of Reform Judaism in Chicago.

The federation was sponsored by the Union of American Hebrew congregations. The executive board of the union met earlier in the day and passed a resolution in favor of continuing its membership in the American Jewish conference. However, it refused to affirm the New York conference's resolution on Palestine on the ground of "divergent opinions on the question of Zionism."

"The union recognizes the right of each individual to determine his own attitude on the controversial question," the resolution said.

Rabbi Phineas Smoller of Joplin, Mo., was named last night as executive director of the Chicago federation, with offices in Chicago temple, 77 West Washington street. He will assume his duties early in February. Principal addresses were delivered by Adolph Rosenberg of Cincinnati, O., president of the union; Dr. Solomon B. Freehof of Pittsburgh, Pa., and Dr. Jonah B. Wise of New York.

Dr. Freehof declared that Reform Judaism has come of age and has demonstrated that the ancient faith of Israel is now at home in America, that this fact remains the principle of all adherents of American Reform Judaism. Dr. Freehof is president of the central conference of American rabbis and former spiritual leader of K. A. M. temple, 920 East 50th street.

Dr. Wise explained that Reform Judaism is the oldest Jewish religious organization in America. He said orthodox Jews were first to come to America but they developed no organization outside of the synagogue. On the other hand, the Reform group, he said, was the first to create a seminary and to declare the American synagogue independent of Europe. This seminary, the Hebrew Union college in Cincinnati, has trained 60 per cent of all Jewish chaplains for the various services in the present war.

* *

Marine Lieutenancies Go to Chicago Area Women

Three Chicago area women have been promoted to second lieutenants in the marine corps women's reserve after eight weeks of special training at Camp Lejeune, New River, N. C. They are June Paula Vicek of Oak Park, Mary Rita Jason of Chicago, and Norine D. Beerman of Barrington.

* *

Dietetics Association.

The Chicago Dietetics association, at an 8 o'clock meeting tonight in the Republic building, will hear Miss Mary Kennedy, personnel coordinator for women with a banking concern, discuss "Business and Professional Women."

Luncheon Sets

1012

BY JEAN MACDONALD.

A bib and matching place mat are intriguing accessories to charm the youngsters at meal times. The applique puppy adds to the interest, and any one may make these items at small cost. Gaily colored plaid material bound with contrasting color serves as a foil to a solid colored dog. The pattern includes cutting instructions for making the dog and the set.

For the pattern of the bib and dog, No. 1012, send 10 cents in stamps or coin, plus 2 cents to cover mailing cost, to the Needlework Bureau, Chicago Tribune, 220 Fifth avenue, New York City.

Mrs. John Windle Named to Rockford College Post

Rockford college announces the appointment of Mrs. John T. Windle as assistant to the director of admission to the school. She will serve as resident representative in the Chicago area. A graduate of Wellesley college, Mrs. Windle has been an alumna trustee of the Girls' Latin school for the last six years. She is first vice president and program chairman of the Chicago College club.

* *

Jewish Congress Women to Hear Judge McGoorty

John P. McGoorty, judge of the Superior court of Cook county, will speak at 1:30 p. m. today before the Chicago women's division of the American Jewish Congress. The meeting, to be held at 8 South Dearborn street, marks the launching of the division's participation in the fourth war loan drive under the chairmanship of Mrs. Theodore J. Ticktin.

Design Experts Take a Look at Home of Future

BY EDITH WEIGLE.

When the Fashion Group held its Home Furnishings Market week luncheon at the Arts club yesterday three magazine editors of design and decoration discussed the American home during and after the war.

Christine Holbrook, associate editor of Better Homes and Gardens, believes the fate of the rapidly disappearing dining room in the modern house of today rests with the architects of the country. She voiced the hope this separate room always will be a part of our daily living, for, she said, it is there that the family gathers and that children learn their first lessons in courtesy and in the amenities of the American way of life. The dining room creates an atmosphere of graciousness and leisure that should not disappear from the contemporary scene, she said.

These days in which homemakers are learning to create makeshifts also are days in which they are giving careful thought to the future, when once more it will be possible for them to have the furniture, draperies, and rugs they really want. Dorothy Draper, decorating editor of Good Housekeeping magazine, said in answer to questions put to her by Mrs. Louise Bolender, chairman of the meeting, that American women are interested in lovely rather than smart rooms and that post-war homes must be homes of sentiment and of comfort and charm, as well as of modern efficiency if they are to satisfy. She stressed the beauty always obtainable in clear, fresh color and in the ample use of drapery fabrics and in accessories.

The color scheme of a room should be worked out first, she said, before any except upholstered pieces of furniture are considered. Huge windows, indirect lighting, and air conditioning will be features of post-war houses, but the fireplace is still important and should not be left out of living room plans, she asserted.

Harriet Burket, merchandise editor of House and Garden magazine, stressed the value of antiques and of American arts and crafts in the present day scheme of living.

This is the day of the little people, she said, of the skilled artisan, of the weaver, the pottery maker, the cabinetmaker who, carrying on in the tradition of the past, have so much of beauty to offer to our war time homes. Scarcity of manufactured goods is making us appreciate handmade products as never before, she believes.

When peace comes the stores will continue showing correlated home furnishings, she said—draperies, rugs, wall colors, and furniture all especially designed to go together—for the homemaker enthusiastically approves of this idea which helps her to make up her mind and which saves her time and energy in matching and planning.

All three speakers agreed that not all post-war houses will be ultramodern, streamlined, or pre-fabricated dwellings. Mrs. Draper reminded the group that most husbands and wives live in three homes during their lifetime: a simple, inexpensive house to start [and here the post-war pre-fabricated home will find a big market]; a larger, more costly home when the family grows and the income increases, and, in later life, a smaller house again, as the father and mother once more find themselves alone.

* *

Visiting Nurse Association to Hold Business Meeting

The annual meeting of the Visiting Nurse Association of Chicago at 4 p. m. today at 104 South Michigan avenue has been limited to a brief business session. The usual large tea to which district nurses are invited has been omitted because of present understaffed conditions of service.

* *

Rail Club to Meet.

The Woman's club of the Chicago and North Western Railway system will meet at 1:30 p. m. today in the club room of the passenger terminal at 506 West Washington boulevard.

Lectures Today

Mia Munger, "Old English Silver," 12:30 p. m., Art institute, free.

A. Cornelius Benjamin, "Reality," second in "The Philosopher's Quest" series of University college, University of Chicago, 6:45 p. m., Art institute, $3:30 course of 10, 55 cents single.

Dr. Thaddeus Mitana, "Poland's Place in the World of Culture: Literature and Arts," continuing "Poland and Polish Affairs" series of Council of Polish-American Professional organizations, 8 p. m., Woodrow Wilson auditorium, 84 East Randolph street, 55 cents.

Mary Elizabeth Carroll, "Shakespeare," 7 p. m., Sheil school, 31 East Congress street, free.

Roberta Cramer, "Decorative Art of the American Indians," 2 p. m., Chicago Natural History museum, 28 cents.

WOMEN AND GIRLS
Help Supply Candy for Our Armed Forces
GOOD PAY 6-DAY WEEK
NO EXPERIENCE NECESSARY
Day, Night Work. Pleasant Working Conditions
EMPLOYMENT OFFICE HOURS:
Sun., 11 a.m.-4 p.m.; Mon., Tues., Wed., 7 a.m.-8 p.m.; Thurs., Fri., Sat., 7 a.m.-5 p.m.
BUNTE BROTHERS
3301 W. Franklin Blvd. (300 North)

Bows Are Smart

Self-fabric bows, narrow and smart, are the only trimming on this social hour dress with heart shaped neckline and echoing sleeve treatment. Style No. 3689 is designed for sizes 12 to 44. Size 36 requires 3¼ yards of 39 inch material.

Order Clotilde patterns from Chicago Tribune, P. O. Box 537, Grand Central Annex, New York City. Print name and address; state size. Each pattern is 10 cents, plus 2 cents for mailing. The pattern book is 15 cents, 10 cents if ordered with pattern.

Elizabeth Bard Wedding Takes Place Saturday

[Continued from page 17, column 2.]

Manlius Military academy in Syracuse.

The party which Mr. and Mrs. Leslie C. Caldwell of North State street gave Saturday at the Buttery to announce the engagement of their daughter, Ann, to Lt. Thomas Eugene Slimp preceded their marriage by only five days. Because Lt. Slimp must report soon to Seattle, Wash., with the naval air corps, he and his fiancee hurriedly have completed plans to be married tomorrow in St. Chrysostom's church.

Miss Caldwell attended the Town School for Girls. Lt. Slimp, son of Mr. and Mrs. W. D. Slimp of St. Louis, Mo., studied at Culver Stockton college in St. Louis.

Mr. and Mrs. Paul Melvin of Commonwealth avenue announce the engagement of their daughter, Mary Lee, to Ensign David George Brown, son of Mr. and Mrs. Stacy Brown of Plymouth, O. Miss Melvin attended the Girls' Latin school and the Career institute. Ensign Brown, a graduate of the College of Wooster in Wooster, O., received his commission at Columbia university and at present is an instructor in the midshipmen's school at Northwestern university.

Here and There.

At a luncheon at the Casino yesterday Mrs. William H. Mitchell, chairman, and the co-chairmen and leaders for the 1944 Seeing Eye enrollment committee made plans for the forthcoming membership drive, to start April 18. Mrs. Albert F. Madlener Jr. and Mrs. Michael Cudahy are co-chairmen of the enrollment. Three of the four divisional chairmen who will serve on the committee are Mrs. Arthur F. Abt, Mrs. Charles True Adams, and Mrs. Edward P. Brooks of Hinsdale. While the Chicago committee of the Seeing Eye is active all year, a concentrated effort is made each spring to raise funds for the school in Morristown, N. J., that educates dogs to lead the blind.

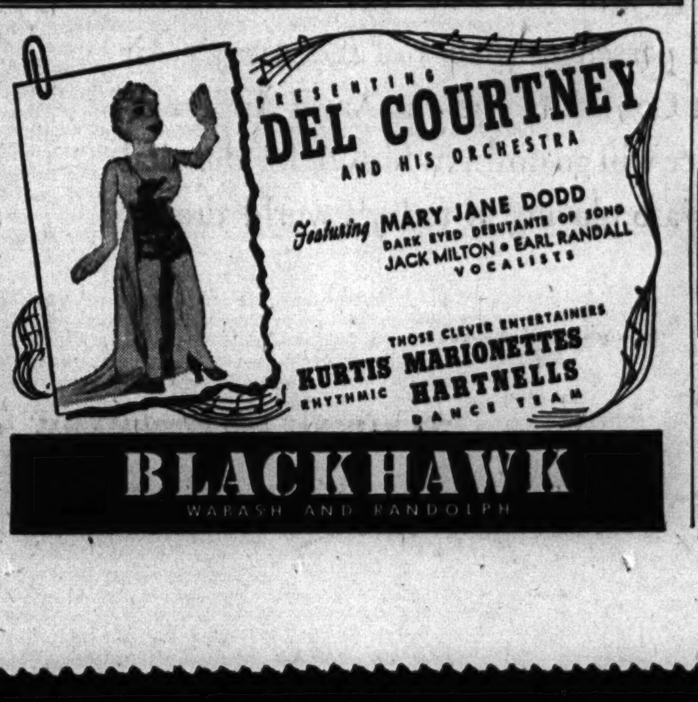

Charities Add 4 Services to 1944 Program

Four new services have been undertaken by United Charities of Chicago on the 1944 program to meet public war time needs. These services will operate to protect children from neglect, to aid unwed mothers, to curb juvenile delinquency, and to give assistance in screening draftees.

The expanded plans, which are in addition to the organization's regular social services, were announced in the agency's annual report published yesterday. Two projects—the day nursery service for children and aid to unwed mothers—already are established.

Beginning Feb. 1, approximately one-third of the United Charities' case work staff will join social workers from other city welfare agencies for assignment to Chicago's 180 local draft boards. They will work on a part time basis, gathering personal data on draftees, in order to screen out before induction all those unlikely to adjust themselves to army life.

The social workers' aid in this task was requested by the selective service system when studies showed that 22 per cent of the 800,000 men discharged from the forces since the war started were suffering mental or emotional disorders.

The plan to curb juvenile delinquency, which has been submitted to public officials for consideration, will provide interviews between social workers and adolescents who are picked up on minor charges but are not booked by police. Referral of such adolescents to community organizations offering counseling, vocational, recreational, and other services will follow the interviews.

The expansion of service for day care of children of working mothers will consist of stationing social workers in the new day care centers being opened with Lanham act funds.

Establishment of a new women's service division of United Charities on Jan. 1 expanded the aid to unwed mothers in planning for their own and their babies' welfare. About 70 girls either are using this service or have been referred for help.

The agency's report said that 11,800 Chicago families used the family service bureau in 1943, and that 13,608 cases were handled thru the legal aid bureau. Legal aid to service men and their families increased 155 per cent over 1942. The cost of the entire program for 1943 was $765,200.39.

Relief needs declined steadily in 1943, but other social problems offset this decline to the extent that the families served were only 15 per cent fewer than in 1942. Acute social problems included the housing shortage [particularly for families with many children], lack of facilities for care of the aged, and the increase in alcoholism and mental and emotional disorders.

Thru the Looking Glass

The oily skinned women who collect, in spite of their most vigilant efforts, a sprinkling of nasty little blackheads that give a grimy cast and sometimes develop into eruptions may think they have their troubles. But the woman with paper thin skin who gets 'em, too, is the one who really needs sympathy. She can't tackle them vigorously because her skin can't stand vigorous methods so she's in a really bad fix.

What she needs is something that helps chase the blackheads without robbing the skin of what little oil it has—and we know just such a preparation. It's been around a long time, and while its method of use is unusual, the results are, too.

This is a liquid, oil with a meal. It's kind of a funny, neutral color and you must remember to shake it up well before you use it so that the meal is evenly distributed thru the oil. Here's the way you use it, when you want to give your large pores the kind of treatment they need: First cleanse the skin thoroly. Then use your night cream or your favorite lubricating cream. On top of this coat of cream spread your oil-and-meal lotion evenly and allow it to dry, which it will do in about 20 minutes. Some women leave it on overnight; if you're giving yourself a pickup treatment remove it when you want to with a warm damp towel.

The skin will feel a little tingly and will have a nice, pretty glow after the beauty treatment. You can also use it on areas where the skin is flabby. It's a favorite with women who fear a double or triple chin—they simply pat it on with cotton and let it dry.

This is a fine preparation for the woman who is pushing 40 and beginning to look it. It helps skin texture, clarity and firmness—all of which begin to fizzle a bit as we get older. ELEANOR NANGLE.

[For information telephone Eleanor Nangle, Superior 0200. Inclose stamped, self-addressed envelope for written reply.]

Betrothal Told

Miss Dolores Neef.

Miss Dolores Neef's engagement to Lt. Bruce K. Thomas of the army has been announced by her parents, Mr. and Mrs. Frederick A. Neef of Glencoe. Lt. Thomas is the son of Mrs. Roscoe Thomas of Madison, Wis. Miss Neef, always called Dee-Dee, is a senior at Mills college. Lt. Thomas was graduated from the University of Wisconsin.

Essay Contest Announced for High School Students

Illinois High school students yesterday were invited to compete in the American Legion Auxiliary's national prize essay contest on the theme "Pioneer Pattern for Our Nation's Tomorrow." Illinois entries should be sent to Mrs. Gene Brown of Sparta, Randolph county, state auxiliary Americanism chairman, not later than midnight April 1.

—AMUSEMENTS—

CIVIC OPERA HOUSE
This Sunday at 3:30 p.m.
OSCAR LEVANT
Piano Soloist with Members of the Chicago Symphony Orchestra
HANS LANGE, Conducting
In a Popular Program
Prices: $1.10, $1.65, $2.20, $2.75, $3.30.
Phone Information, RANdolph 6933

STUDEBAKER TONIGHT 8:30 LAST 5 TIMES
GILBERT & SULLIVAN OPERAS
TRIAL BY JURY and PINAFORE TONIGHT 8:30
THE MIKADO—Sat. Eve., Jan. 22. IOLANTHE—Fri., Jan. 21. THE GONDOLIERS—Thurs., Jan. 20. RUDDIGORE—Sat. Mat., Jan. 22.
Eves., $2.75, $2.20, $1.65, $1.10. Sat. Mat., $2.20, $1.65, $1.10. (Tax Inc.)

HARRIS TONIGHT at 8:30 MATS. SAT. & SUN.
GEORGE ABBOTT'S FUNNIEST COMEDY
KISS and TELL
KATHARINE WARREN · CLAY CLEMENT · PATRICIA KIRKLAND
Evenings (Inc. Sun.) $1.10, $1.65, $2.20 & $2.75
SAT. & SUN. MATS., $1.10, $1.65 AND $2.20 (TAX INC.)

ERLANGER MATINEES WED. & SAT. 2:30 TONIGHT & EVERY NIGHT 8:30
The NATION'S MUSICAL SENSATION
OKLAHOMA!
Stamped Addressed Envelope MUST ACCOMPANY MAIL ORDERS

BLACKSTONE
"GOOD NIGHT LADIES!" 93 RECORD WEEKS
STUART ERWIN · SKEETS GALLAGHER
MATS. SAT. & SUN.

SELWYN MAT. TODAY
The Talk of The Town!
"TOMORROW THE WORLD"
ELISSA LANDI ★ PAUL McGRATH
and the Wonder Kids
DICKIE TYLER ★ JOAN SHEPARD

CIVIC THEATRE
WASHINGTON AT WACKER
JOHN GOLDEN'S
3 IS A FAMILY
458 LAUGHS—COUNT 'EM
NIGHTS $2.75 to $1.10
MAT. TODAY $1.65 to $1.10
TAX. INCL.

8TH STREET THEATRE TONIGHT at 8:30
ONLY APPEARANCE THIS SEASON
SEGOVIA
WORLD'S GREATEST GUITARIST
TICKETS—$1.10, $1.65, $2.20, $2.75

FORESTER Del. 2912 OPENS TONITE 7:15 CURTAIN
1016 N. Dearborn PULITZER PRIZE HIT!
"They Knew What They Wanted"
An Actors Company Creative Theater Show!

MAT. TODAY 2:30, BEST SEATS $1
"UNEXPECTED HONEYMOON"
GREAT NORTHERN

CIVIC OPERA HOUSE TONIGHT 8:15
FUNFEST OF THE YEAR!
They're Here in Person
OLSEN & JOHNSON
SONS O' FUN
Seats All Performances thru JAN. 29

A FEW OF THE MANY WHO HAVE TRAVELLED BY AIR OVERSEAS DURING THIS WAR

DONALD M. NELSON · FRANK KNOX · ELEANOR ROOSEVELT · WINSTON CHURCHILL · CORDELL HULL · V. M. MOLOTOV · HENRY L. STIMSON · ANTHONY EDEN

EVE CURIE · OLIVER LYTTELTON · ARCHBISHOP F. J. SPELLMAN · LORD HALIFAX · JOHN G. WINANT · CLARE BOOTHE LUCE · W. L. MACKENZIE KING · WENDELL WILLKIE

SUMNER WELLES · HOWARD E. KERSHNER · NORMAN H. DAVIS · GRACIE FIELDS · NILES TRAMMELL · JOHN F. ROYAL · MYRON C. TAYLOR · CLARENCE D. HOWE

MERLE OBERON · W. AVERELL HARRIMAN · BOB HOPE · WINTHROP W. ALDRICH · PAT O'BRIEN · HERBERT H. LEHMAN · CARLTON J. H. HAYES · QUEEN WILHELMINA

ALBERT B. CHANDLER · RALPH O. BREWSTER · JAMES M. MEAD · HENRY CABOT LODGE, JR. · LORD BEAVERBROOK · KING GEORGE II · RICHARD B. RUSSELL · GENERAL C. L. CARPENTER

TO WORK TOGETHER PEOPLE FIRST MUST GET TOGETHER

The President of the United States to Africa, by air!

The Secretary of State to Russia, by air!

Numerous other Americans and leaders of the United Nations, on their world-wide war missions, are criss-crossing the world by air.

They have to *go* to places quickly in order to *do* things quickly!

It's Getting Commonplace

Not only do transport planes quickly bridge the Atlantic and Pacific for thousands of *persons,* but also for tons and tons of *products* necessary to win this war. The crews of the cargo and passenger planes of the Army's Air Transport Command and the Naval Air Transport Service will go down in history for the vital roles they are playing in today's world drama.

Yes, international war travellers do use *air* as nonchalantly as we at home hail a taxi.

Due to air transportation the old song title "Forty-Five Minutes From Broadway" now has *universal* significance.

Why Not? Air Is Everywhere

The importance of *why* one travels changes with the times. Now it's for military, political and morale reasons.

Tomorrow, it will be for all manner of business, professional and recreational reasons. Then, the travel missions of *even more* people, both domestic and international, will acquire *first* rank in importance.

American Airlines Will Grow

Peacetime travellers too will demand the time saving, easy, comfortable *air-way* to go places and do things. Our job is to grow in order to enable more people, in all lines of business, to get together quicker so that they may work together more effectively.

It's Inevitable

Large as is the volume of today's wartime air travel it is only a hint of the inevitable postwar volume. Even if we desired to, we could not prevent its growth, any more than the steamship, the train and the motor car were prevented.

American Airlines, being the greatest national airline and a great international airline, is preparing for future expansion—because, *air transportation is still* NEW *for millions of people.*

A. N. KEMP
President

THE NATIONAL AND INTERNATIONAL **AMERICAN AIRLINES** *Inc.* ROUTE OF THE FLAGSHIPS

SECTION TWO
SPORTS MARKETS

Chicago Daily Tribune
THE WORLD'S GREATEST NEWSPAPER

SUPERIOR 0200 0260 0100
3 Tribune phone numbers for FASTER SERVICE

WEDNESDAY, JANUARY 19, 1944.

MARQUETTE FIVE UPSETS CAMP GRANT, 46-38

In the WAKE of the NEWS

(While Arch Ward is on vacation, the Wake will be prepared by members of the sports staff.)

THE Green Bay Packers gave their constituents plenty of action in 1943, as attested by the fact that they averaged 68 plays per game. . . . The New York Giants averaged only 46. . . . Another Charley Grimm anecdote: "It was cold when I visited Milwaukee the other day, so I dropped into a spot for a snifter and there were these two guys. . . . Well, one thing led to another snifter and pretty soon we had the buildings torn down across the street from Borchert field, a new plant erected, we were playing before 30,000 fans and the Browns were trying to buy us out." . . . Frank Gilhooley, reserve guard on the Notre Dame basketball team, is the son of Frank [Flash] Gilhooley, a famous base stealer when he played outfield for the Yankees years ago. . . . Frank Jr. also is an outfielder and hopes to make the Irish varsity this spring. . . .

Harry Wills.

Charley Grimm.

Stan Cofall, who replaced Tris Speaker recently as chairman of the Cleveland boxing commission, was captain of the 1916 Notre Dame football eleven. . . . The first Cuban baseball player to make good in the big leagues was an outfielder, Armando Marsans, who played with the Cincinnati Reds under Clark Griffith in 1910. . . . "Those early imports were interesting to watch," Griffith recalls. "They had their Spanish customs. Whenever one of them came to bat, he doffed his cap and bowed first to the pitcher, then to the fans, if any, in the grandstand." . . . The army and navy are taking a heavy toll of sports writers, too. . . . Of the pre-war staffs on Portland [Ore.] newspapers only the two sports editors are left. . . .

Because of physical limitations, the transition from jockey to star in other sports is a rare occurrence. . . . One notable exception was Harry Wills, who started as a rider and ended up as one of the best heavyweight battlers of his era. . . . A more recent one is Teodulo Espejec, 19 year old Mexican jockey, who until recently was a star in the bull ring. . . . Officials of the Sugar bowl do not announce official financial figures but New Orleans writers estimate that Tulsa and Georgia Tech took home approximately $50,000 each from the 1944 game. . . . Rose bowl contestants received $35,000 apiece and the Cotton bowl entries $27,032. . . . Soldiers on furlough in the United States report that Corp. Zeke Bonura is the best known individual in North Africa and Italy.

Letters.

Some letters come from near at hand
And some from distant places;
And some bring tears to weary eyes,
And some lend smiles to faces.
But, whether they bear mirth or woe,
Or happiness or sorrow,
They form a slender bridge that links
The past with the tomorrow.
Alma Lou.

* *

Add Similes.

As impatient as the subway patron who runs up the steps of a moving escalator. Anchor Watch.

* *

Dumbell Pome.

Of all the gals that I hate most,
She tops the list. She likes to boast
Of fighting heroes among her beaus,
When I'm 4-F and this she knows.
R. S. O.

* *

Dan Kids All the Time.

Well, folks, here I am out in the Presbyterian hospital, Room 267, if anybody cares. The interne told me this morning he calls his sweetie "diathermy" 'cause she's a short Wave that radiates a relaxing warmth.

Eliminating the doc's diagnosis, suggested remedies, and my own opinions, I have my telling time down to 2 minutes 7 seconds. Distant Dan.

* *

The Wake Depends Upon Its Friends. Help! Help!

* *

Signs of the Times.

In an Eveleth [Minn.] Cafe: "No Tipping, Please," and just below it, "The Above Statement Is Purely the Opinion of the Employer and Does Not Necessarily Constitute an Endorsement by the Personnel." Carl, the Sage.

* *

Joy of Dreaming.

Whatever we may be doing,
Regardless of time or place,
There's always an innate longing
To see a beloved face.

Whatever we may be doing,
Altho we seem to rejoice,
There's always a quiet hoping
To hear a beloved voice.

Whatever we may be doing
While absent from some one dear,
There's always the joy of dreaming
To make believe they are near.
Hilda Butler Farr.

* *

Jest in Passing.

The liquor shortage is leaving the nation dry but not high.

Clothing made of wood is on the way. This will give "spruce up" real meaning. Arnold Glasow.

O, But That's Different.

One of life's little oddities is the stanch prohibitionist who takes his patent medicine tonic containing 12 per cent alcohol before each meal. Morrison Doc's Wife.

* *

Especially Now.

Isn't it odd how people who "ordinarily don't drink" can murder a quart when they visit you? Augie, the Miller.

* *

It's a Trade Secret.

I spent two hours in the public library trying to find the meaning of two common words. Four librarians aided me in the search thru shelves of highly technical volumes. Guess I never will learn what etaoin shrdlu means. Henry Spetter.

* *

Famous Last Words.

Let's play blackjack, fellows. We can study any time. Ken of A.S.T.P.

Sure I love you; but do I have to keep telling you all the time? Wiyi D.

Aw, the navy's just a taxi service for the marines. The Moon.

* *

Do You Remember 'Way Back When:

We stood in the open door of the small town factory to watch them make brooms by hand? Golden Dome.

High school and college girls took pride in having daintily shod feet? Allen of Peoria.

A novelty vender making all the county fairs was called a "Cheap John"? N. T. S.

The only meatless day of the week was the one before pay day? Lippy.

* *

Los Angeles Papers Please Copy.

Recently in Miami, following a cold snap, the newsboys were heard shouting "Ten Thousand Come to Florida for Winter and Find It!" Johnny from the West Side.

Ten Years Ago Today—Commissioner K. M. Landis rejected the appeal of Joe Jackson to reënter baseball. . . . Jack Meagher, former Notre Dame football star, was named as coach at Auburn.

Basketball Prep Five in Indiana Triumphs, 5 to 4

Elkhart, Ind., Jan. 18 [Special].—Elkhart High school, 5; Riley High school of South Bend, 4.

The result of tonight's Northern Indiana conference basketball game between Elkhart and Riley supplied one of the strangest chapters in the history of Indiana high school basketball, long known for its high scoring and fast breaking game.

Elkhart, which had averaged 45 points in four previous league games, went without a field goal in the first half, but received credit for one when Ernie Kovatch of Riley became confused and tipped the ball in the wrong basket.

While the players on the two teams fraternized and yawned durin the course of the game, the fans booed. The referee and umpire spent most of their time clearing paper wads, combs, and other missiles off the floor.

MARSHALL WINS OVER BOLDEN IN CLEVELAND BOUT

Cleveland, O., Jan. 18 (AP).—Lloyd Marshall of Sacramento, Cal., won a unanimous 10 round decision over Nate Bolden of Chicago at the Arena tonight. Marshall weighed 168¼, two and a quarter pounds less than the Chicago scrapper.

The Californian stalked Bolden around the ring for most of the 10 rounds and floored his opponent for a nine count in the third. The Associated Press scorecard awarded Marshall eight of the 10 rounds, gave Bolden one, and called one even.

Illinois Tech Wrestlers Defeat Navy Pier, 16-14

Illinois Tech's wrestling team defeated Navy Pier, 16 to 14, in a match held in the pier drill hall last night. It was the second loss in seven matches for the navy wrestlers.

LOSS FIRST IN 14 GAMES FOR SOLDIER TEAM

Fort Custer Beats Michigan, 35-32.

Camp Grant's Warriors, victorious in all their basketball games this season—13 in number—went up against five Hilltoppers from Marquette university last night in Elgin and couldn't quite make the grade in quest of their 14th straight. Marquette led all the way and won, 46 to 38.

The Hilltoppers made no substitutions, depending on Howard Kallenberger, Ed Sadowski, Bill Downey, Bill Chandler Jr., son of the Marquette coach, and Charley Polzin, for the entire game. The Warriors countered with almost two full squads.

Kallenberger Scores 17 Points.

Kallenberger led the victors with 17 points on seven baskets and three free throws, while George Hogan, former Loyola university star, paced the Warriors with six baskets and a free throw. Stan Szukala, former De Paul star and mainstay of the soldier squad this season, failed to score a point. Marquette led at half time, 21 to 17.

Marquette [46].	B	F	P	Camp Grant [38].	B	F	P
Kal'nberger,f	7	3	2	Niemiera,f	1	0	4
Sadowski,f	5	1	3	G.Hogan,f	6	1	3
Downey,c	3	2	1	Davis,c	2	0	2
Chandler,g	1	3	3	Szukala,g	0	0	4
Polzin,g	2	1	1	Rottner,g	1	2	1
				McCall,g	3	2	2
				Reed,f	1	3	0
				Zadel,c	1	0	0
				Craddock,g	0	0	0

Free throws missed—Kallenberger [2], Downey, Chandler [3], Rottner [2], McCall, Reed, Zadel.

FT. CUSTER TOPS MICHIGAN

Fort Custer, Mich., Jan. 18 (AP).—A Fort Custer army team dominated a basketball game with a University of Michigan civilian team here tonight, winning, 35 to 32, and evening things for the Wolverines' 46 to 44 victory at Ann Arbor a month ago.

The Soldiers led 13 to 11 at half time, and with less than two minutes to go had stretched their advantage to seven points but a late rally by the Wolverines cut down the winning margin.

Michigan played with only one regular because its navy-marine trainees aren't permitted to participate in midweek trips.

Fort Custer [35].	B	F	P	Michigan [32].	B	F	P
Mauck,f	1	0	1	Lund,f	2	1	1
Calligan,f	0	0	1	Rankin,f	0	0	0
Fleming,f	4	2	2	Hilkene,f	1	1	1
Chatham,f	0	0	0	Seymour,c	6	0	3
McCarty,c	5	2	3	Leady,g	1	1	1
Luciani,g	1	0	2	Oren,g	2	3	2
Priester,g	0	0	0	Pertile,g	1	0	1
Acquasanta,g	3	0	3				
Pollett,g	0	0	0				
Maultasch,g	1	1	0				

Free throws missed—Lund [2], Hilkene [2], Leady, Oren, Calligan, McCarty [3]. Officials—Harold Beebe and Irving Portnoy.

GREAT LAKES WINS, 57-41

Don Smith, formerly of the University of Minnesota, and Charles Joachim, ex-Mount Union, O., both star guards, led the Great Lakes Naval Training station to a 57 to 41 victory over the Glenview Naval Air station quintet at Glenview last night. The score was tied at the end of the first half, 24 to 24. It was Great Lakes' 15th victory in 17 games and Glenview's ninth defeat in 14 games.

Great Lakes [57].	B	F	P	Glenview [41].	B	F	P
Armstrong,f	4	3	3	Boyk,f	4	4	3
Schaefer,f	2	1	2	Hillock,f	0	0	1
Coleman,c	2	2	1	Esser,c	0	0	1
Smith,g	7	3	2	Kurth,g	0	1	0
Joachim,g	7	0	3	Yates,f	8	5	1
Gray,f	0	0	1	Russel,f	0	0	0
Curtis,f	0	0	0	Smith,f	1	0	0
L'terbach,c	0	2	0	Sweeney,c	0	0	0
Rollins,g	0	0	0	Simpson,g	2	1	3
Zuber,g	1	0	0				

College Basketball

LAST NIGHT'S RESULTS.

Marquette, 46; Camp Grant, 38.
Fort Custer, 35; Michigan, 32.
Illinois Tech, 67; South Chicago Coast Guard, 53.
Wabash, 38; Illinois Wesleyan, 33.
Kansas, 36; Kansas State, 30.
Loras, 65; St. Ambrose, 37.
Missouri Valley, 41; Wentworth, 31.
Rice, 52; Ellington Field, 44.
Miami [Ohio], 79; Earlham, 45.
Norfolk Navy, 47; Temple, 28.
Bowling Green, 54; Patterson Field, 30.
North Carolina, 37; Duke, 33.
Catholic, 62; John Hopkins, 39.
Ottumwa Navy, 41; Central Iowa, 34.
Maryville Teachers, 33; Rockhurst, 31.
River Falls, 64; Macalester, 24.
Santa Monica, 36; Inglewood, 30.
North Carolina State, 43; Camp Butner, 42.
Brown, 60; Hedron, 52.
Gonzaga, 61; Eastern Washington, 33.
Hamline, 37; St. Mary's [Winona], 35.
St. Olaf, 40; Augsburg, 27.
Gustavus Adolphus, 51; Mankato Teachers, 34.

SERVICE SCORES.

Mitchell Field, 64; St. Albans Naval Hospital, 42.
North Carolina Pre-Flight, 66; Camp Mackall, 25.
Great Lakes, 57; Glenview, 41.

GAMES TONIGHT.

St. Ambrose at Camp Grant.
Wabash at Illinois Normal.
Franklin at DePauw.
Upper Iowa at Luther.
Wheaton at Elmhurst.
Concordia at Illinois Tech.
Coe at Cornell [Ia.].
Fort Sheridan at Chicago Teachers.
Rochester at Union college.
Harvard at Boston Coast Guard.
Yale at Columbia.
Canisius at Cornell.
Loyola [Baltimore] at Delaware.
Lafayette at Lehigh.
Pennsylvania at Muhlenberg.

ROWLAND FINDS THERE'S ALWAYS ROOM AT THE TOP

Election to Coast League Presidency Proves Point.

BY IRVING VAUGHAN.

There's always room at the top and for proof of the old adage we offer Clarence Rowland, who wears snappy clothes as well as the most plebian of baseball nicknames—Pants.

Mr. Rowland, who now is serving his second 24 hours of a 10 year tenure, at a modest $12,500 per, as president of the Pacific Coast league, now has made the baseball rounds unless he should have in mind taking on Commissioner Landis' job and a major league presidency before surrendering.

He's been player, manager, owner, president, umpire, and scout, and a search into the past might reveal that his real start was as a bat boy, a role that may have earned him the nondetachable appendage of Pants. Supposedly the pants had been frisked from Pa Rowland's wardrobe, hence so ill-fitting as to attract undue attention.

Wrigley Lauds Rowland.

P. K. Wrigley, employer of Rowland for many years until the Coast league intervened yesterday, paid tribute by declaring something good had escaped from the Cub organization.

"He did an excellent job, a great job as president of the Los Angeles club," said Wrigley. "He was equally as valuable during the 10 years or more he was directly connected with the Cubs. We will miss him a lot, but he's getting what he is entitled to and he'll be a success."

As president of the Wrigley owned Angels, a job he took two seasons back, Rowland made Los Angeles fully baseball conscious last year by winning the Coast league pennant in a romp. It was this feat that figured mainly in his being tagged the minor leagues' No. 1 executive for 1943.

Started with White Sox.

The late Charles A. Comiskey was responsible for turning Rowland loose on the baseball world. The White Sox owner startled the public when after the 1914 season he revealed the name of his new manager. It was Rowland, then of the Peoria, Ill., Three-Eye league team, but the metropolitan prints never had heard of the gentleman. Investigation showed that as a kid he had hopped bells in a Dubuque, Ia., hotel, but decided he was too good a catcher for that role. He leaped into baseball, soon thereafter getting a financial finger in one of the Three-Eye league clubs.

Once Comiskey had singled him out Rowland's star ascended rapidly. He managed the White Sox into a world series victory over the Giants in the 1917 event, a series memorable because Red Faber won three of the games and in one of them Heinie Zimmerman chased Eddie Collins across the plate, the other Giants having left Zimmerman to his own resources.

Served as Cub Scout.

After his managerial fling Rowland became part owner of the Milwaukee Brewers, subsequently serving five years as an American league umpire under President Ban Johnson. Later [1931] he was president of the Reading, Pa., club, a Cub farm. When the farm was abandoned Rowland became a Cub scout and a voice in the club's affairs until he was promoted to the Los Angeles presidency in the fall of 1941.

Rowland now is at the stationary age. He's been 60 for the last five years by his own admission.

James Gallagher, general manager of the Cubs, who also is vice president of the Los Angeles club, said yesterday that there will be no haste about finding a successor to Rowland. The line will form on the right.

INDIANAPOLIS, REDS TO TRAIN IN BLOOMINGTON

Bloomington, Ind., Jan. 18 [Special].—The Cincinnati Reds of the National league and the Indianapolis Indians of the American association will conduct spring training again this year at Indiana university, it was announced today.

The Reds will arrive March 12, the Indians three days later.

WINNING IS A HABIT

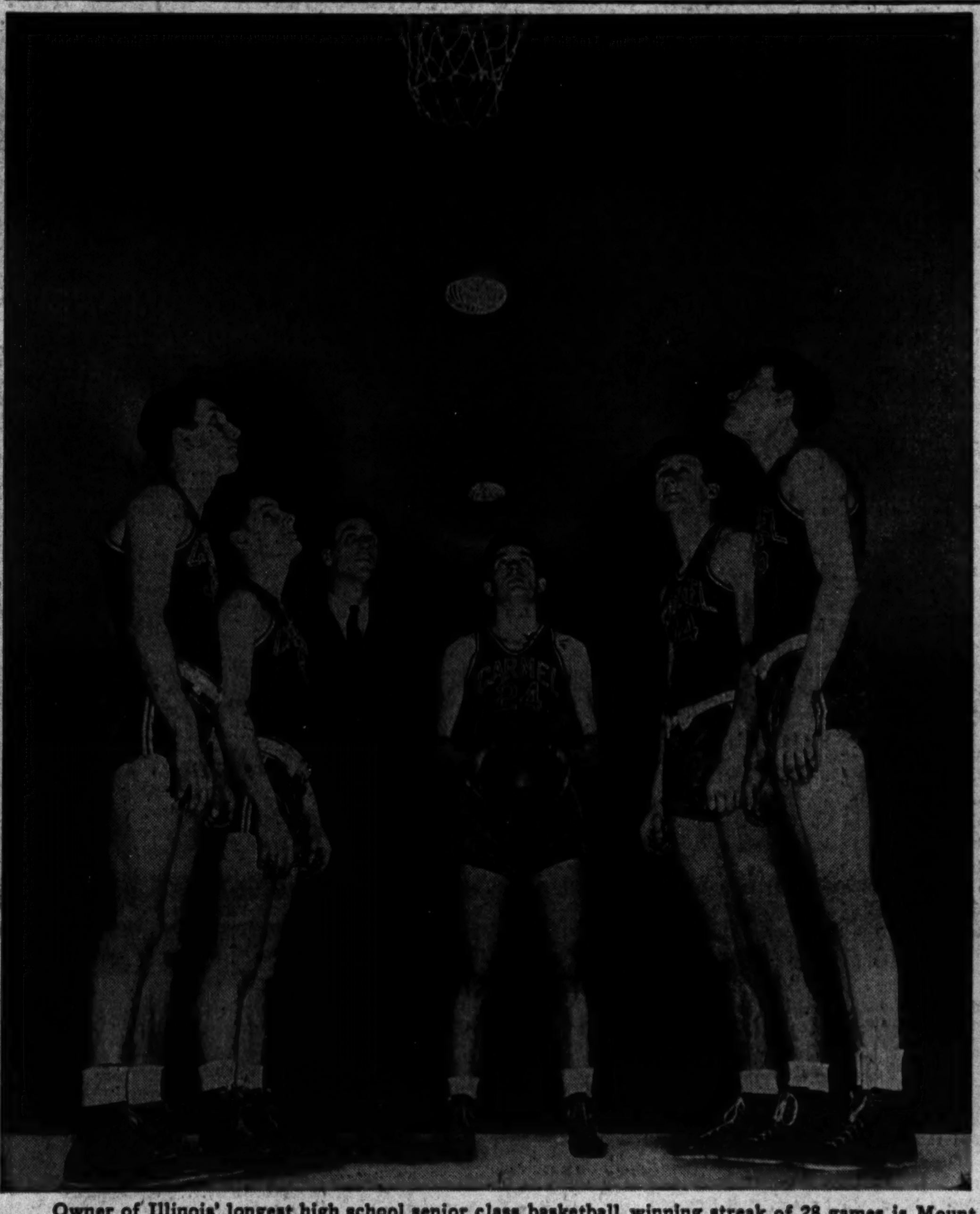

Owner of Illinois' longest high school senior class basketball winning streak of 28 games is Mount Carmel of the south section of Chicago's Catholic league. Capt. Ed Rose lines up a free throw as Coach John Tracy and Rose's teammates flank him. Left to right: Frank Lake, Willie Thomas, Tracy, Rose, George Benigni, and Joe O'Brien. [TRIBUNE Photo.]

Mt. Carmel on Streak; Coach Tells System

BY MARK COX.

While downstate is rightfully proud of Taylorville and the Tornadoes' 22 game winning streak, cosmopolitan Chicago, where the folks don't have that life or death attitude about prep basketball but still take the game seriously enough to appreciate a fancy team when they see one, is the home of Illinois' most extensive collection of consecutive victories.

Mount Carmel High of the south section of the Catholic league is the owner of 28 straight senior class triumphs, a composite total of the final 15 games of last season and the opening 13 contests of the present program. Included is the Catholic league and City titles of 1943, the latter coming as the result of a conclusive 48 to 24 conquest of Kelvyn Park, City league champion and Chicago entrant in the state tournament.

Coach Tracy Tells Why.

It would seem to be a toss-up which of two factors to thank for the Caravan's extended victory tour. First, there's the height of a starting team that averages well in excess of 6 feet. Then, there is the matter of this lofty attack emanating from a set offense while practically every team it opposes is accustomed to racing up and down the floor all evening in an exchange of baskets.

Coach John Tracy, a congenial bachelor who thoroly resents his 4-F draft classification, takes his boys' two strong points up in order. "We're tough on 'em under those boards," he confesses. "We battle the rebounds at both ends of the court and as a result win plenty of games under there. Nope. There's no fast breaking for us. We play a possession game all the way."

Material Fits System.

"It is just a case of having the material that fits it this time," he explains. "We have the height and the men to play a control game." There is an excellent possibility this Mount Carmel winning may continue, for the Caravan will be at home in seven of its next nine games, the only opponents to be met on tour including De Paul and nonconference Culver. Both Coach Tracy and the team personnel feel the attack has yet to reach its peak and that may be just as well, for Leo will furnish Friday night's opposition and De La Salle is scheduled for Feb. 4.

Sports Preview Tonight Honors Graham, Kapter

Arch Ward's weekly Sports Preview will be broadcast tonight from the Johns-Manville club in Waukegan, where a banquet will be held in honor of Otto Graham and Alex Kapter, Northwestern football stars. Ward, sports editor of THE TRIBUNE, will interview both players during the program, which will be broadcast over W-G-N and the Mutual network from 9:15 to 9:30 p. m.

Graham won the Chicago Tribune trophy presented annually to the Big Nine player most valuable to his team. Kapter was captain of last season's Northwestern eleven. Both are Waukegan boys.

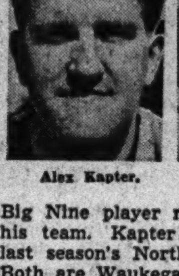
Alex Kapter.

Otto Graham.

In addition to Ward, the speakers will include Lynn Waldorf, Northwestern football coach; Mark Wilson, Waukegan High school coach under whom both boys received their earlier instruction; Kenneth L. [Tug] Wilson, Northwestern athletic director; Harry Stuhldreher, University of Wisconsin football coach; Capt. R. E. Emmett, commanding officer at the Great Lakes Naval Training station; Lt. Paul [Tony] Hinkle, Great Lakes football and basketball coach; Arthur [Dutch] Lonborg, Northwestern basketball coach; L. B. Icely, president of the Wilson Sporting Goods company; Lt. Comdr. Russell Cook, Great Lakes; Lt. Comdr. Harry Kipke, former Michigan football cocah, and Harry Wells, vice president of Northwestern. Ade Schumacher will be toastmaster.

Carr Sets Pace as Leafs Whip Boston, 7 to 2

Boston, Mass., Jan. 18 (AP).—Lorne Carr, Toronto's veteran right wing, totaled three goals and one assist to become the National Hockey league's highest point scorer tonight while the Maple Leafs were overwhelming the crippled Boston Bruins, 7 to 2, before a 13,500 capacity crowd in the Boston Garden.

Boston [2].		Toronto [7].
Courteau	G.	Bibeault
Egan	R.D.	Pratt
Clapper	L.D.	Morris
A. Jackson	C.	Bodnar
Cain	R.W.	Carr
Guidolin	L.W.	Davidson

SPARES.

Boston—Calladine, H. Jackson, Boll, Labrie, Kopak, Rittinger, Palazzari.

Toronto—Kennedy, Boothman, Johnstone, R. Hamilton, Ingoldsby, J. Hamilton, Webster.

FIRST PERIOD.

Scoring—Carr [Davidson, Bodnar], 5:40; Carr [unassisted], 9:07; Pratt [J. Hamilton], 15:33; Davidson [Pratt, Carr], 19:33.
Penalties—Calladine, H. Jackson.

SECOND PERIOD.

Scoring—Carr [Davidson], 2:08; A. Jackson [unassisted], 15:17.
Penalties—None.

THIRD PERIOD.

Scoring—Morris [Webster], 3:20; A. Jackson [Cain, Labrie], 15:29; Kennedy [Pratt], 18:09.
Penalties—None.

Referee—King Clancy. Linesmen—Bill Cleary and Ag Smith.

GOLDEN GLOVES PHYSICAL EXAMS START TONIGHT

C. Y. O. Fighters to Get Preliminary Tests.

BY WILFRID SMITH.

Chicago's army of amateur boxers will begin mobilization tonight for the Golden Gloves campaign when the members of the Catholic Youth organization report in the club gymnasium, 31 East Congress street, for preliminary physical examination. This is required before permission is granted to compete in either of Chicago's sectional tournaments.

The C. Y. O. boys may report between 6:30 and 8 p. m. Each has received a parental consent card which must be presented to the Golden Gloves clerks. If any C. Y. O. boxer, who has signed for Golden Gloves with Lou Radzienda, gymnasium director, cannot attend tonight's examination, he will be eligible to report next Monday night or on Jan. 27.

Exams in C. Y. O. Gym.

All physical examinations will be held in the C. Y. O. gymnasium. They will be conducted by Dr. William Rothman, Dr. Edward H. Rategan, Dr. W. Lloyd Kenny, Dr. James M. Wall, Dr. Frank Wall, and Dr. J. V. Russell, veteran members of the Golden Gloves staff of physicians.

It is apparent the C. Y. O. will be well represented in the sectional tournaments in St. Sabina gymnasium and Loyola university gymnasium. Sectional winners at these centers, in both the novice and open classes, will meet in the city finals Feb. 14 in the Marigold Gardens. A team trophy will be at stake and the C. Y. O. will receive competition from the Savoy A. C., Madison A. C., Coast Guard, Boys' Brotherhood Republic, and other organizations.

The novice and experienced boys who win city titles will receive golden gloves. The eight open division champions Feb. 14 will represent Chicago in the Tournament of Champions in the Stadium Feb. 28, 29, and March 1.

MILWAUKEE GETS SET

Milwaukee, Wis., Jan. 18 [Special].—The Milwaukee Journal's annual Golden Gloves tournament, open to all amateur boxers in Wisconsin and the upper Michigan peninsula, will get under way in the Auditorium here next Tuesday night. The field of starters promises to be equally as large as that of a year ago, when more than 175 registered for the competition.

Tournament officials actually look for a final entry of 200, with squads from Camp McCoy, Truax field at Madison, Leathem D. Smith shipbuilding yards at Sturgeon Bay, Manitowoc, Racine, and other centers. Milwaukee amateur clubs, as usual, will provide the bulk of entries.

None of last year's open champions will return. Harold Fero, flyweight winner last February, is inactive. Sammy Cicerella, bantamweight, James Mancuso, featherweight, Joseph D'Amico, lightweight, and Charles Busalacchi, welterweight, are in service.

Official examination and weighing for all entrants will be held Monday night at the Golden Gloves gymnasium.

GOLDEN GLOVES

Please enter me in the seventeenth annual Golden Gloves amateur boxing tournament sponsored by Chicago Tribune Charities, Inc.

Print name and address plainly with pencil. Check your division, novice or open.

☐ NOVICE DIVISION
☐ OPEN DIVISION

Name ....
Street ....
City ....
Club (if any) ....
Age.......... Number of Previous Bouts..........

Mail applications to Wilfrid Smith, Sports Department, Chicago Tribune. You will receive instructions for medical examination by mail.

GET PRO COACH TO COACH PROS, BOSTON ADVISED

New League Entry Will Face Difficulties.

BY EDWARD PRELL.

The new Boston eleven of the National Football league, as of this moment, consists of a personable fellow, William A. Shea; a scout, Tillie Manton, and a few unidentified players. Boston isn't even sure that the nickname, Yankees, will survive the winter and spring. Yet the new organization, backed by Ted Collins' radio wealth, looks optimistically toward the 1944 season.

You might ask, "What have the other teams that Boston doesn't have?" and be half right. Since the 1943 season ended, military calls have eaten deeply into playing personnel. But these other teams at least have coaches and the experience of having played in football's fastest company.

Plenty of Offers.

Mr. Shea is a bright young New York attorney, personal representative of Collins, who is the only one of several pro football minded neophytes to land a $50,000 franchise. In the last two years the league meetings have resembled a bargain counter sale, with numerous gents waving checks for $25,000, the first step in franchise negotiations. Baltimore, Buffalo, Los Angeles, and San Francisco syndicates have tried to buy their way into the circuit, and the leaning seems to be toward fellows noted in the theatrical field, such as Collins, Bing Crosby, and Don Ameche.

The law of self-preservation works overtime in the National Football league, with each of the clubs fighting as hard for advantages in the meeting rooms as on the gridiron. But once in a while, these hard-bitten fellows forget their own interests long enough to make helpful suggestions.

In such a mood was a member of the Chicago Bears' organization when he suggested that it appeared to him the fledging team was making a tragic mistake in failing to first hire a coach with a rich National league background.

Pro Jump Is Big One.

"If you'll recall it, the Brooklyn Dodgers brought up a fellow named Jock Sutherland a few years ago," he said. "Jock had been among the best in college circles for many years. But he wasn't a howling success with the Dodgers."

The jump from the college to the professional gridiron, this veteran emphasized, is no small one.

"Boston is ready to make a fresh start in the league. If the owners bring in a green pea, trouble comes with it. The team loses and you know what that means. The fans get sore and the newspapers start riding the team. My suggestion would be: get that coach first of all and be sure he's a guy who knows his way around in the league so he can escape, at least in part, some of the pitfalls."

Latest tip is that Heartly [Hunk] Anderson of the successful Chicago Bear coaching triumvirate, will be offered the Boston job. Boston wants to install the T formation and Hunk is a master of this hocus-pocus style.

SAVOY FIGHTERS WIN MATCH FROM ST. LOUIS, 3 TO 1

The Savoy A. C. boxing team won an intercity match from St. Louis' Brown Bombers last night in the Savoy A. C., winning three of the four bouts. The intercity matches included: Robert Williams, 145, Savoy A. C., knocked out Thomas Ruffin [1]; William Danzy, 112, Savoy A. C., stopped Leonard Griffin [3]; Raymond Smith, 147, St. Louis, beat James Johnson; Boatley Miller, 160, Savoy A. C., knocked out Spencer Gulley [2].

In other bouts: Robert Weatherly, 135, defeated George Boulware; Ted MacEwing, 124, beat Caleb Colton; Johnny Bratton, 137, beat Lofton Mitchell.

TECHAWKS BEAT COAST GUARDS' QUINTET, 67 TO 53

Illinois Tech defeated South Chicago Coast Guard's basketball team, 67 to 53, at Whiting last night for its ninth consecutive victory of the season.

Illinois Tech [67].	B	F	P	S. C. Coast Guard [53].	B	F	P
Kidd,f	4	3	1	Speich,f	6	0	0
Granum,f	5	0	2	Arrigoni,f	0	1	0
Kilgariff,f	5	0	3	Alger,f	5	2	3
Neiswander,f	4	2	1	Karagory,f	1	0	1
Buckley,f	1	0	1	Bunker,f	1	0	0
Roberts,f	1	0	0	Sweeti,f	1	0	2
Koci,c	0	0	1	Mercer,c	2	0	0
Oldshue,c	3	0	1	Rader,c	1	0	1
Basich,c	0	0	0	Gawron,c	2	0	1
Davin,g	3	1	2	Ladra,g	2	0	2
Puchalski,g	1	1	0	Lucas,g	1	0	0
Kasnicka,g	1	2	2	Droghetti,g	2	1	1
Lange,g	1	0	1				
Oliver,g	1	0	0				
Zadrabetz,g	0	0	0				

Camp Grant Five to Play Benefit Game in Waterman

Waterman, Ill., Jan. 18 [Special]. —Camp Grant's basketball team will meet the Hays Dairy five of Waterman here Friday night at 8 o'clock in a game from which the proceeds will go toward the Waterman honor roll for the men and women from this community in the service. A preliminary game will send the Dodger Girls against the Pin Up Girls at 7 o'clock.

Fight Decisions

LAST NIGHT RESULTS.

At New York—Al Davis knocked out Buster Beaupre [1]; Earl Turner stopped Gaspare Abruzza [3]; Henry Pratt beat Tony Pellone [6]; Johnny Gebert knocked out Clyde English [1]; Gerry McGee beat Verne Atkins [4].

At Cleveland, O.—Lloyd Marshall beat Nate Bolden [10]; Max Berger knocked out Pete Galiano [2]; Len Wadsworth stopped Fitzy Fitzpatrick [6]; Chuck Hunter stopped Don Eddy [4]; Johnny Lower knocked out Jimmy Reeves [2].

At Hartford, Conn.—Phil Terranova stopped Ritchie Miyashiro [4].

Lack of Water Imperils Fish in Mississippi

BY BOB BECKER.

Fishermen along the upper Mississippi river are a pretty glum lot, for it looks as if millions of game fish would be killed this winter because of lack of water in the river sloughs and small lakes.

Eldon Saeugling of the United States Fish and Wildlife service, Guttenberg, Ia., and Lyman Howe, editor of the Prairie du Chien Courier, advise us that the pools behind the Mississippi river dams have been drawn down so low that countless fish are being trapped in what used to be good fishing waters back from the main river.

Pools Down Six Feet.

Saeugling says that the pools are down six feet, which is leaving a lot of crappies, bluegills, bass, and other fish high and dry in receding bayous and small lakes. He adds that he is trying to get some men to rescue some of these fish and put them in the main river.

Coming on the heels of two poor summers of bass fishing along the upper Mississippi river, this loss of game fish is giving rod and reel fishermen a real case of the blues.

An engineering aid in the United States Engineer's office explains the sad plight of the Mississippi in this way: water levels are way down due to the drouth. There were no fall rains to boost the river. It's necessary to maintain a 9 foot level to handle the boats [especially new warcraft] which are using the waterway. The one difficult point on the river is the Chain of Rocks area at St. Louis. To get water enough for boats to get over this bad spot the engineers already have drained the Fort Peck reservoir in Montana.

Hardship on Fish.

Now it's necessary to take water from all the pools in the upper river to maintain a nine foot level. So down goes the water behind all the dams which in turn drains small lakes and bayous where a majority of game fish live. Thus the war at last catches up with the Mississippi river fish and at a time when every fish is needed for food, and commercial fishermen are working night and day to catch and ship to markets all the fish they can get.

RANK PLAYERS FOR BADMINTON MEET TONIGHT

The H. G. Wilson family shared in the seeding of the three doubles events in the North Shore Class B badminton tournament, which opens tonight in the Glencoe Central school gymnasium, according to the rankings announced last night by Chairman E. E. Billows Jr.

In the women's doubles, which open the competition tonight at 7 o'clock, Josephine Otter and Jane Kellogg were ranked No. 1 and Mrs. H. G. Wilson and Mrs. F. C. Schoettler were rated No. 2.

The finals will be held tomorrow night with the first event scheduled to start at 8 o'clock.

HOPPE RUNS 11; BEATS COCHRAN 2 MORE BLOCKS

Detroit, Mich., Jan. 18 (AP).—Willie Hoppe of New York, world three cushion billiards champion, added two more blocks to his string today in his nontitle match with former champion Welker Cochran of San Francisco, Cal.

Hoppe, took the afternoon block, 50 to 45 in 43 innings, and the evening session, 50 to 31 in 39. He had a high run of 11 in the 21st inning tonight, the best of the match.

The titleholder stretched his point total for games in Kansas City, Chicago, and Detroit to 1,450 against Cochran's 1,328.

HIALEAH PARK ODDS & JOCKEYS

HIALEAH PARK ENTRIES.

FIRST RACE—Purse $1,200, claiming, 3 year olds, 6 furlongs:

Horse.	Wt.	P.P.	Jockey.	Odds.
*Miss Freedom	102	1	Bers	15-1
Topping	110	2	No boy	8-1
Our Flare	107	3	No boy	6-1
Seminole	110	4	Atkinson	5-1
Runaire	112	5	Maschek	8-1
*Lady Boswell	102	6	No boy	6-1
Too Much	107	7	Birley	8-1
Clara Beau	107	8	Claggett	20-1
Silver Donna	110	9	No boy	4-1
Cavallena	113	10	Brooks	8-1

SECOND RACE—Purse $1,200, claiming, 3 year olds, 6 furlongs:

Valdina Amazon	107	1	No boy	8-1
Close Up	112	2	Arcaro	15-1
*High Valley	102	3	No boy	12-1
Oaking	107	4	McMullen	6-1
Viva Teddy	112	5	Thompson	4-1
Pleasure Hour	107	6	Brooks	6-1
*Sunamit	102	7	Phelps	3-1
Many Bangles	110	8	Roberts	5-1
*Puritan	110	9	Permane	6-1
Dick Richards	112	10	No boy	12-1

THIRD RACE—Purse $1,200, 2 year olds, 3 furlongs:

Commiseration	111	1	Phelps	8-1
Little Darling	116	2	Brooks	3-1
Faba	116	3	Breen	8-1
Flimsy Miss	113	4	No boy	10-1
Cat Lady	111	5	No boy	8-1
Controversy	116	6	Arcaro	4-1
Long Night	116	7	Day	5-1

FOURTH RACE—Purse $1,200, claiming, 4 year olds and up, 1 1/8 miles:

Our Bien	112	1	No boy	6-1
Colorado Ore	107	2	No boy	5-1
Hi Kid	118	3	Bletzacker	4-1
Matadora	100	4	No boy	2-1
Valdina Bishop	110	5	No boy	3-1
Mightily	112	6	No boy	8-1
Illinois Star	107	7	No boy	5-1
Lady Calvert	95	8	No boy	8-1

FIFTH RACE—Purse $2,000, 3 year olds and up, 6½ furlongs:

Old Grad	115	1	No boy	2-1
Sir War	114	2	Critchfield	6-1
Legislator	114	3	No boy	5-1
K. Dorko	116	4	Stevenson	3-1
†Full Cry	113	5	Skoronski	5-1
Rascal	105	6	Trent	8-1
Shiny Penny	109	7	No boy	8-1
Equinox	111	8	Skoronski	5-1
†The Finest	113	9	No boy	5-1
Piccadilly	115	10	No boy	6-1

†Entry.

SIXTH RACE—Purse $1,500, 4 year olds and up, 1 1-16 miles:

Lady Flares	104	1	No boy	8-1
Restless	119	2	Cafferrella	5-1
Toy Quay	114	3	No boy	8-1
Doubt Not	122	4	Stevenson	5-1
Tight Shoes	113	5	No boy	4-1
Boot and Spur	109	6	Pratt	5-1
Lucias Sun	122	7	Adams	5-1
Milk Flip	114	8	No boy	6-1

SEVENTH RACE—Purse $1,500, 4 year olds and up, 1⅛ miles:

Star Bien	114	1	Wagner	2-1
Short Shrift	109	2	Smith	10-1
Strolling Easy	114	3	McMullen	5-1
Phil Jean	114	4	No boy	10-1
One Tip	114	5	Bierman	10-1
Hopeville	109	6	Atkinson	6-1
Take Courage	117	7	Arcaro	5-1
Guerryton	114	8	Permane	3-1
Panbroom	112	9	No boy	4-1

EIGHTH RACE—Purse $1,000, claiming, 4 year olds and up, 1¼ miles:

Art of War	114	1	No boy	5-2
Over	115	2	Wagner	6-1
Roman Flag	112	3	Adams	8-1
Wise Brave	112	4	Pratt	5-1
Riding Light	112	5	Phelps	6-1
Foe o' Woe	114	6	Root	15-1
Impregnable	117	7	Nodarse	8-1
Bonheur	114	8	McMullen	6-1
Day Dodger	114	9	Adams	20-1
Bright Quest	112	10	Atkinson	15-1
Sweeping Dream	107	11	No boy	8-1
Darby Diadem	115	12	Fator	6-1
The Fiend	120	13	Brooks	8-5
One Sheen	114	14	Trent	8-1

Today's Selections

HIALEAH PARK, MIAMI, FLA.

[Slow.]

1—Cavallena, Seminole, Lady Boswell.
2—Sunamit, Many Bangles, Close Up.
3—No Selections.
4—Hi Kid, Valdina Bishop, Our Bien.
5—Old Grad, Legislator, Shiny Penny.
6—TIGHT SHOES, Doubt Not, Restless.
7—Take Courage, Short Shrift, Guerryton.
8—One Sheen, The Fiend, Impregnable.

FAIR GROUNDS, NEW ORLEANS, LA.

[Fast.]

1—Busy Josie, Tower Lass, Southland Miss.
2—Hi-Henry, Valdina Flyer, Town Gallant.
3—Doublebrab, Histrionic, Study Period.
4—No Selections.
5—GUSHER, Shrimpie, Sissie Smith.
6—Requested, Rounders, Brownie.
7—Fox Brownie, Signals Bloke, K. Cup Cake.
8—King Leroy, Caumsett, Shadburn.

HIALEAH PARK RESULTS.

FIRST RACE—Purse $1,200, claiming, 3 year olds, 7 furlongs: Weapons Pride, 110; S'th.21.40 9.30 4.20; Silk, 110; Pierson 23.70 11.90; Cling, 115; Claggett 3.10. Time, 1:31 4-5. Tiresome, Mustafa, Jacian, Endman, Class Book, Navy Bomber, Uncle Bud, Free Duchee ran.

SECOND RACE—Purse $1,200, claiming, 3 year olds, maidens, 7 furlongs: Jamoke, 115; Gormaq..12.30 6.40 3.60; Whippet, 115; Gerlock.. 6.60 4.20; High Fox, 120; Thomp'n 2.60. Time, 1:29. Proud Shot, Saguaro, Payable, Esdeco, Friend or Foe, Bell Call, Col. Hockwald, Valdina Greedy ran.

THIRD RACE—Purse $1,500, allowances, 3 year olds, 6½ furlongs: Challenge Me, 110; Sk'ski 3.00 2.90 2.20; Edemgee, 107; Roberts.. 4.50 3.00; Green Bush, 122; Pierson 2.80. Time, 1:21 2-5. Paragram, Fifth, Cherry Wine ran.

FOURTH RACE—Purse $1,500, 3 year olds, allowances, 6½ furlongs: Leaving, 109; Atkinson.. 4.10 2.70 2.20; Don Miller, 99; Pucci.... 4.40 2.70; Doctor Jeep, 107; Lem'ns 2.70. Time, 1:22 4-5. Instructor, Quick Draw ran.

FIFTH RACE—Purse $1,700, 4 year olds and up, 1 1-16 miles: Sung's Bee, 112; Mor'sey.21.00 9.80 4.00; Rosy Brand, 102; Martin 8.20 3.80; Kanlast, 113; Claggett.. 2.50. Time, 1:50 3-5. Red Wrack, Red Dock, Yukon, Flange ran.

SIXTH RACE—Purse $1,700, 4 year olds and up, 1⅛ miles: Alafiaf, 102; Claggett..13.50 4.50 3.40; Transformer, 116; Atk'son 3.50 2.90; Llanero, 120; Brooks.. 4.50. Time, 1:55 2-5. Her Guardian, Mark, Ksar of Audley ran.

SEVENTH RACE—Purse $1,200, claiming, 4 year olds and up, 1⅛ miles: Turntable, 114; Roberts.18.70 9.30 7.80; Darby Du, 110; Bierman 9.80 7.70; Chance Cross, 107; Se'rn 10.00. Time, 2:36. Just Tourist, Displayer, Budded, Weigh Anchor, Charlene, Rocket Gal, War Bonnet ran.

EIGHTH RACE—Purse $1,200, claiming, 4 year olds and up, 1 3-16 miles: Saxonian, 116; Martin ..10.60 5.00 3.30; Supreme Ideal, 116; Trent 4.70 3.30; Queen Echo, 111; Nodarse 3.70. Time, 2:05 4-5. Panjab, Oakmont, Tanganyika, Panther Creek, Neddie Lass, Zouave, Cuth, Which Man ran.

FAIR GROUNDS RESULTS.

FIRST RACE—Purse $1,000, claiming, 4 year olds and up, 6 furlongs: Peace Flt., 118; Pascuma.46.00 16.40 6.40; Top Note, 118; Gonzalez 3.80 2.80; Donnaigina, 110; Dodson 3.40. Time, 1:14. Three Bangs, St. Jock, Frou Frou, Lady Stardust, Floysan, Liberty Flik, Mon Flag ran.

SECOND RACE—Purse $1,000, claiming, 4 year olds and up, 6 furlongs: Styx, 113; Hooper .....22.60 10.00 3.80; Purcellville, 116; Bailey 3.40 2.80; Swing Leader, 118; Dyer 3.20. Time, 1:14. Tee Cee, Ebon Flag, Valdina Rex, Victory Play, Lairds Cat, Arrive On Time, Brave Up ran.

THIRD RACE—Purse $1,000, claiming, 4 year olds and up, 6 furlongs: Bold Lucy, 111; Bailey.. 9.00 4.60 3.40; Laiturf, 116; Marrero.... 11.20 7.60; Paraboloid, 114; Dods.... 4.20. Time, 1:13 4-5. †Some Ad, †Valdina Nymph, Tee Midge, Meetsum, Marcella K., Tell Well, Connaught Man ran. †Field.

FOURTH RACE—Purse $1,000, allowances, 2 year olds, 2 furlongs: Black Pepper, 117; Cook 6.00 3.20 2.20; Misty Fox, 122; Jemas.. 2.80 2.80; Geneva Lad, 117; Higley 3.60. Time, 23 2-5. Regal Maid, Mr. X, Fussy Helen, Big Albert ran.

FIFTH RACE—Purse $1,000, maidens, 4 year olds and up, 6 furlongs: Pensax, 119; Bailey.....9.80 5.60 3.60; History, 119; Pence.... 14.60 6.80; Sweet Mercy, 119; Haas.. 3.40. Time, 1:15. *Opera Sue, No Quota, Sunarc, *Giant Star, Playful Star, High Link, *Henderson, Air Raider ran. *Field.

SIXTH RACE—Purse $1,000, allowances, 4 year olds and up, 6 furlongs: Jack S. L., 117; Jemas.. 4.00 3.40 2.40; Miss Ethel, 121; K'land 7.20 3.80; Spare Man, 115; Haas.. 3.80. Time, 1:13 4-5. Take Away, Navigating, Nipsickle, J. Lee Greenock, Wire Tapper, Esterita, Zig Zag ran.

SEVENTH RACE—Purse $1,000, allowances, 4 year olds and up, 1 1-16 miles: Birthmark, 115; Wegrzyn.11.60 5.40 3.60; For Fr'dom, 113; Strange 5.80 5.40; Slaver, 113; Vendenberghe 4.60. Time, 1:49. Ramsey, Squeeze Thru, Air Watch, Guants, Brown Gown, Tee Beau ran.

EIGHTH RACE—Purse $1,000, claiming, 4 year olds and up, 1 1-16 miles: Hardwrack, 111; Bailey 11.20 6.80 5.40; *Y. Spinner, 116; C'ert 9.00 5.20; Mattie J., 111; Cook 12.00. Time, 1:49. Juanita M., Alcinous, Good Play, Bolute, Brown Flower, Wise Hobby, *Prefer Transit, *He's It ran. †Ran first but was disqualified and placed in second position. *Field.

Daily Doubles

HIALEAH PARK.

Weapons Pride and Jamoke....... $114.10

FAIR GROUNDS.

Peace Fleet and Styx............ $949.20

FAIR GROUND ENTRIES.

FIRST RACE—Purse $1,000, claiming, 4 year olds and up, 1 1-16 miles: In The Rough....112 *Nancy's Baby ..114; Southland Miss...110 Happy Choice.....118; *Busy Josie......117 †War Wise ....112; Cherry T.........110 Azizi ....110; Stop Harping.....113 *Tenstep ....109; *Bosky Dell......106 Alca Gal ....113; *Thrift ....111 †Tower Lass ......113. †Entry.

SECOND RACE—Purse $1,000, claiming, 3 year olds, 1 1-16 miles: Witchwork ....115 †Town Gallant...120; Finishing ....112 Lights Abeam.....115; Warrior Lad......115 Shining Chance...115; *Little Steve.....113 Valdina Cutup....113; Bona Dea ....108 *Hi Henry ....115; Valdina Flyer ...115 †Dredze Chain.....113. †Entry.

THIRD RACE—Purse $1,000, claiming, 4 year olds and up, 1 1-16 miles: More Stings ......110 Play Victory .....112; *Mack's Prince....113 *Subdue ....113; *Dorothy D. K.....108 Double Brab ......117; Buckle Down ......117 Fairhaired Boy...116; *Study Period ....115 Detroit Bull.....116; Rodimic ....113 *Fair Player .....111; Bullwhip ....119 Cobeggo ....112; Histrionic ....123 Wise Father......116.

FOURTH RACE—Purse $1,000, claiming, 2 year olds, 2 furlongs: *Sweeping Manna..117 Jr. O'Sullivan ..117; Valdina Trial ....114 Fluff ....117; Good Hunting .....117 Invermark Girl...114; †Gold Thread .....117 Little Moose .....119; Effie R. ....114. †Entry.

FIFTH RACE—Purse $1,200, allowances, 4 year olds and up, 6 furlongs: Shrimpie ....121 *Gusher ....114; Hard Pone ....121 Time Was ....115; Sissie Smith .....118 Traffic Court....118; Sickle's Choice...121 *Bolo Tie ....116; Rubicon ....113 Supermont ....124; *Penobscot Bay....116 Yankee Girl ......111; *Shackle ....103 War Gleam ....121; Many Lands ....113 *High Bit ....111; *Pompeco ....111.

SIXTH RACE—Purse $1,800, allowances, 4 year olds and up, 6 furlongs: Defense ....115 Trustee ....108; *Rounders ....115 Brownie ....115; *Designator ....114 Requested ....126.

SEVENTH RACE—Purse $5,000 added, 3 year olds, 1 1-16 miles: George Case ......116 Ideal Gift ....118; Fox Brownie ......122 Signal's Bloke....112; Birthmark ....118 Kel's Pride ......108; Sunnip ....118 Chief Knocker.....118; Rover ....118 K. Cup Cake......110.

EIGHTH RACE—Purse $1,000, claiming, 4 year olds and up, 1 1-16 miles: Caumsett ....113 Conowingo ....113; Half Grand ....118 Bonamo ....113; Shadburn ....113 Grenouille ....115; King Leroy ....113 Toonerville ......113; Pete Jr. ....120 Chief Bud ....113; *Flash Light .....110 Xibex ....113. *Apprentice allowance claimed.

Phillies Add Coltrin to Farm Scout System

Philadelphia, Pa., Jan. 18 (AP).—Appointment of Robert Alexander Coltrin, former New York Yankees scout, as their west coast representative, to work under Joe Reardon in their new farm system, was announced by the Phillies today. Now 51, Coltrin announced his retirement two years ago, but General Manager Herb Pennock of the Phillies said Reardon persuaded him to resume scout work.

Classic League Bowls Tonight at Marigold

BY CHARLES BARTLETT.

The Classic Bowling league tonight will conduct the second set of its second 1943-'44 half in the Marigold Arcade, 828 West Grace street, which was the stage for last season's dramatic playoff, in which the Monarch Beers defeated the Joseph L. Gills for the championship.

Tonight's schedule, which goes to the line at 9 o'clock, sends Bill Flesch's Monarchs against Stan Rudcki's United States Brewery crew, Art Butler's National Bowling Equipment team against Jerry Skovie's Washington Shirts, and Bill Hargadon's Meister Braus against Eddie Krems' Thompson's Restaurants. Opening results of the second half last week found the Monarchs, United States Brewery, and National Bowling Equipment winning two and losing one for the early lead, while the other three teams go into tonight's toppling with one won and two lost.

The first half ended with the Meister Braus victors, off a record of 30 won and 15 lost.

The Goranson's, recent winners of the Milwaukee Friendly tournament and current pacemakers in the team standings of the Chicago Women's City battle, tonight expect considerable opposition when they meet the second place Remias Recreation in the Northwest Chicago Ladies' Traveling league at Bowling Lanes. The Goranson's are in front with a 41-13 record, against the Remias' 33-21. In the other Bowling Lanes match, the Meister Braus face the Double Colas. The league's second section will gather tonight at Cascade, with Bowling Lanes meeting Pepsi Cola and Cascade bowling Marigold Arcade. Capt. Dorothy Miller of the Goranson's heads the averages with 191 and has high series of 637.

WILDCATS TO PLAY 3 GAMES IN FOUR NIGHTS

Northwestern's basketball team is facing one of its toughest week-ends. The Wildcats will meet three opponents within four days, beginning with the double header game in the Stadium Friday night against Notre Dame. Saturday night they'll meet Ohio State, the newest threat to the conference championship, in Evanston High school gymnasium and Monday night they will play Great Lakes at the Naval Training station.

In the second half of the Stadium double header Friday, Marquette and DePaul university will clash. Bill Chandler and Ray Meyer, the respective coaches, will try out Chandler's ideas on letting a man return to the game after being ousted for four personal fouls. Any player banished for four personals will be able to return after a three minute session on the sidelines. And for every foul after four, he will automatically get another three minute session on the bench.

Arthur Morse, graduate manager of athletics at DePaul university, announced yesterday the date of Saturday, Feb. 12, open until yesterday on the double header schedule in the Stadium, had been filled with the signing of Illinois and DePaul and Northwestern and Camp Grant.

LT. DON FAUROT, SEAHAWK COACH, IS TRANSFERRED

Washington, D. C., Jan. 18 (AP).—Coach Don Faurot, whose Iowa navy pre-flight football team ranked second in the nation last season, will be transferred Feb. 1 to Monmouth, Ill., college, where he will have charge of physical training at the Monmouth pre-flight school, the navy announced today.

It was not disclosed immediately whether he might return to Iowa next fall. Lt. Faurot piloted the Seahawks to nine victories in 10 games. They lost only to Notre Dame, 14 to 13.

Prep Basketball

YESTERDAY'S RESULTS.

City League.

[Juniors.]

Kelly, 50; Dunbar, 12.
Tilden, 36; Gage Park, 21.
Lindblom, 44; Du Sable, 24.
McKinley, 38; Kelvyn Park, 34.
Marshall, 62; Foreman, 28.
Farragut, 44; Phillips, 32.
Senn, 34; Lane, 30.
Bowen, 44; Fenger, 17.
Calumet, 35; Hirsch, 27.
Schurz, 37; Taft, 7.
Hyde Park, 27; South Shore, 23.
Englewood, 40; Harper, 26.
Parker, 67; Morgan Park, 23.

[Seniors.]

Wells, 53; Tuley, 42.
Senn, 33; Lane, 32.
Calumet, 30; Hirsch, 16.
Bowen, 29; Fenger, 19.
Schurz, 42; Taft, 28.
South Shore, 34; Hyde Park, 25.
Harper, 46; Englewood, 26.
Morgan Park, 43; Parker, 33.

Catholic League.

[Juniors.]

Weber, 65; Loyola, 22.

Seniors.

Weber, 54; Loyola, 40.

West Suburban League.

[Lights.]

York, 52; Maine, 27.

[Heavies.]

York, 34; Maine, 18.

Miscellaneous.

[Juniors.]

Morgan Park, 24; Christian, 16.
St. Gregory, 25; Trinity, 24.
De La Salle, 28; St. Patrick, 22.
North Park, 39; Elgin Academy, 23.
St. Michael, 43; Waller, 36.
Zion Benton, 32; Grant, 15.

[Seniors.]

Morgan Park, 33; Christian, 30.
Holy Trinity, 31; St. Gregory, 28.
De La Salle, 30; St. Patrick, 27.
North Park, 26; Elgin Academy, 25.
Waller, 74; St. Michael, 29.
Zion Benton, 56; Grant, 32.

Indiana.

Northern Indiana Conference.

Western Division.

Lew Wallace, 39; Gary Horace Mann, 35.

Eastern Division.

Elkhart, 5; South Bend Riley, 4.

Indiana Miscellaneous.

Gary Roosevelt, 42; St. Mary's [Michigan City] 21.

TODAY'S GAMES.

Illinois.

City League.

North Section.

[Juniors and Seniors.]

Sullivan at Von Steuben.
Roosevelt at Lake View.

Central Section.

[Seniors.]

Farragut at Phillips.
Gage Park at Tilden.
Lindblom at Du Sable.
Kelly at Dunbar.

West Section.

[Seniors.]

Crane Tech at Marshall.
Kelvyn Park at McKinley.
Austin at Medill.

Indiana.

Northern Indiana Conference.

Western Division.

Gary Emerson at Valparaiso.

Indiana Miscellaneous.

Whiting at South Bend Adams.

WIEBE, ALLEN TO FACE DETROIT IN GAME TOMORROW

George Allen and Art Wiebe will be in the Blackhawks' lineup tomorrow night when the Hawks and Red Wings clash in Detroit, Mich., for the fifth time this season. Two of the games were played in Detroit and both went to the champions by 5 to 2 and 4 to 2 scores. The games in Chicago were won by the Hawks, 4 to 3 and 7 to 1.

Tomorrow night's battle marks the Hawks' 16th attempt to win a game on the Detroit ice since they last defeated the Wings there on March 15, 1940.

With Art Wiebe rotating at defense with Earl Seibert and Virgil Johnson and Allen back again on the second string with the veterans Cully Dahlstrom and Mush March, the Blackhawks will be stronger than they have been at any time this season.

The Hawks' first line, consisting of Doug Bentley, Chuck Smith, and Bill Mosienko, will function as of yore, while Vic Heyliger, who has been playing in Allen's place during the latter's convalescence, will play left wing, with Johnny Gottselig and Fido Purpur as line mates.

It will be the first time Manager Thompson has been able to line up an intact team in five games.

The Hawks will return home after tomorrow's game for a couple of workouts in preparation for their game against the Toronto Maple Leafs in the Stadium Sunday.

90th Straight for Marshall Juniors, 62-28

Foreman offered little more than a routine scrimmage for the swift shooting Marshall High school junior five yesterday as the Commandos captured their 90th straight victory and their third City league triumph in a row, 62 to 28, to pull up on even terms with Tuley in the west section.

It was never a contest as the well balanced Marshall attack, with Arny Greenstein and Ray Lowry leading the assault with 27 points, exploded for a 16 to 2 command at the end of the first quarter. The count stood 30 to 11 at half time and 49 to 19 at the third quarter mark.

Farragut Takes Lead.

There also was significant activity among the juniors in the central section as Farragut took its third straight and the subsequent league lead by dealing previously unbeaten Phillips a 44 to 32 defeat, while Tilden was issuing Gage Park its first conference loss in three games, 36 to 21.

Among the seniors, Schurz defeated Taft, 42 to 28, to enter a tie with Amundsen for the top spot in the north section with a trio of triumphs apiece, while in the same league Bill Olson's free throw in the closing seconds of play presented Senn with a 33 to 32 victory over Lane, its first triumph in three games.

Wells Beats Tuley.

A single game in the west section resulted in a 53 to 42 victory for Wells over Tuley to send the winners into the league lead with three straight. The heaviest schedule of the day came in the south section, where the three leaders held their positions by each winning its third in a row as South Shore beat Hyde Park, 34 to 25; Calumet whipped Hirsch, 30 to 16, and Morgan Park subdued Parker, 43 to 33. In the same division Harper gained its first victory in three starts by defeating Englewood, 46 to 26, and Fenger yielded its third straight, 29 to 19, to Bowen.

Juniors.

Marshall [62].	B	F	P	Foreman [28].	B	F	P
Greenstein,f	7	1	0	Miller,f	3	3	3
Lowy,f	6	0	1	Augustyn,f	2	1	1
Hartman,c	1	2	3	Hand,c	3	3	3
Shane,g	3	2	3	Garris,g	0	0	2
Levitan,g	2	1	4	Wilson,g	0	2	2
Brazier,f	1	1	2	Wall,f	1	1	2
Krause,f	4	1	2	Ingman,c	0	0	1
Shufeldt,c	1	0	1	Bartosch,g	0	0	1
Davis,g	0	0	2	Goomans,g	0	0	1
O. Swibel,g	0	1	2				
Herzog,g	0	0	3				
S. Swibel,g	0	0	1				

Farragut [44].	B	F	P	Phillips [32].	B	F	P
Wolf,f	2	1	1	Blackman,f	2	1	4
Lapporte,f	3	0	1	Ellis,f	0	0	4
Moyzis,c	5	1	3	McGee,c	5	3	3
Tischler,g	5	4	3	Bonner,g	1	2	2
Lulich,g	0	1	3	Watkins,g	1	0	3
Krivisek,g	1	4	1	Malcolm,g	0	2	3
Kommer,f	0	0	0	Weyrick,f	2	2	4
Kristufek,g	0	0	0	Emory,f	0	0	0
Skully,f	0	0	0	Patterson,f	0	0	0
Warsha'sky,f	0	1	1				
Koutny,c	0	0	0				
Bobik,g	0	0	1				
Delimata,g	0	0	0				

Seniors.

Senn [33].	B	F	P	Lane [32].	B	F	P
Zuccarello,f	4	1	0	Govedarica,f	5	2	1
David,f	0	0	0	Huebner,f	1	3	0
Wulfe,c	3	1	2	Siepka,c	1	1	2
Gilbertson,g	2	0	4	Nelson,g	2	2	2
Olander,g	0	0	4	Kennedy,g	2	2	2
Pitou,f	3	0	2	Davis,f	0	0	0
Prudon,f	2	0	2	Mueller,f	0	0	0
Anderson,g	0	3	2	Hagg,c	0	0	1
Finley,g	0	0	1	Meddlinger,g	0	0	0
				Karas,g	0	0	1

Bowen [29].	B	F	P	Fenger [19].	B	F	P
Kruszka,f	4	3	4	Perrie,f	1	0	0
Wasik,f	3	0	3	DeHamer,f	0	2	1
Osterberg,c	2	1	4	Radtke,f	2	6	2
Lowery,g	2	1	1	Podlecki,g	0	2	3
Kowaleski,g	0	1	4	Godshall,g	0	1	3
Ruscich,f	0	0	0	Messmaker,f	0	0	0
Joseph,c	0	1	2	Freund,f	0	0	0
Gugich,g	0	0	0	Girote,g	1	0	1

Calumet [30].	B	F	P	Hirsch [16].	B	F	P
Sandin,f	4	1	2	Benson,f	0	0	1
Schden,f	1	1	3	Cooke,f	0	1	1
Lessaris,c	3	2	1	Eltinge,c	0	0	4
Buerger,g	1	4	2	Frakes,g	4	0	2
Swanson,g	0	1	1	Eckland,g	2	0	1
R.Swanson,f	0	0	0	Petro,f	0	0	2
Babcock,c	0	0	0	Schreiner,f	0	0	0
Lennon,g	1	1	0	Pistello,c	1	1	3
				Anderson,g	0	0	0

Harper [46].	B	F	P	Englewood [26].	B	F	P
Norton,f	8	2	0	Sell,f	4	2	2
Barr,f	1	3	4	McCoy,f	4	1	4
Johnson,c	4	0	3	Laks,c	0	1	3
Reynolds,g	0	0	2	Adams,g	0	2	3
Desormey,g	6	1	2	Webb,g	0	2	2
Harrell,f	1	0	0	Stepto,g	1	0	0

Morgan Park [43].	B	F	P	Parker [33].	B	F	P
LaRochelle,f	7	3	0	May,f	0	0	0
C.Ward,f	1	0	4	Winters,f	3	1	1
Lemont,c	4	1	2	Beckwith,c	3	3	2
Burnly,g	2	0	1	Watson,g	0	0	3
Ruhl,g	4	1	0	Gottis,g	1	0	3
B.Ward,g	0	0	1	Shuman,f	6	1	0
Hammeman,g	0	0	0	Mossberg,g	1	0	3
Smith,g	1	0	0				

Wells [53].	B	F	P	Tuley [42].	B	F	P
Mroz,f	8	3	3	Fabian,f	4	0	3
Hoffman,f	6	3	0	Weissman,f	4	1	1
Levine,c	6	2	4	Burrows,c	5	2	4
Jaroch,g	1	0	2	Se. Zit'sky,g	0	0	2
Pawlowski,g	1	1	3	S. Zit'sky,g	0	2	4
				Applebaum,f	0	0	0
				Sokoloff,f	5	1	1

South Shore [34].	B	F	P	Hyde Park [25].	B	P	F
Sch'k'b'g,f	2	1	4	Adams,f	0	0	2
Erzinger,f	2	1	4	Sternberg,f	2	3	3
Harr,c	2	1	1	Conn,c	5	1	2
Esposito,g	3	0	1	Ellis,g	1	0	4
Trahey,g	3	2	3	Martin,g	1	1	0
Rothbart,c	2	1	1	Glickman,f	1	0	2

Schurz [42].	B	F	P	Taft [28].	B	F	P
J. Hutch'n,f	5	2	3	Berns,f	3	3	1
Hanson,f	4	0	2	Piekarski,f	2	2	1
Earle,c	4	3	2	Juergensen,c	1	0	3
Blecke,g	0	0	4	Berry,g	2	1	1
Katz,g	1	0	4	Lindgren,g	1	2	3
B. Hutch'n,f	4	1	3	Sieberman,c	1	0	4

WEBER IS WINNER

The Weber juniors and seniors won their third games in the north section of the Catholic league last night at Weber against Loyola. The juniors won, 65 to 22, and the seniors, 54 to 40. Tom Niemiera of the seniors registered seven field goals and two free throws.

Weber [54].	B	F	P	Loyola [40].	B	F	P
Kusek,f	3	1	3	Kelly,f	[illegible]	[illegible]	[illegible]
Miemiera,f	7	2	1	Stvereke,f	[illegible]	[illegible]	[illegible]
Kargol,c	1	0	3	Boehme,c	[illegible]	[illegible]	[illegible]
Chernick,g	3	3	2	McKeough,g	[illegible]	[illegible]	[illegible]
C.Koziol,g	3	0	1	O'Donnell,g	[illegible]	[illegible]	[illegible]
Mack,f	0	0	0	Maloney,f	[illegible]	[illegible]	[illegible]
Wojcik,f	1	0	0	Reed,c	[illegible]	[illegible]	[illegible]
Milostan,f	0	0	0	Bowman,g	[illegible]	[illegible]	[illegible]
Sugars,g	0	0	0	McSweeney,g	[illegible]	[illegible]	[illegible]
Nichon,g	0	0	0				

YORK WINS PAIR

York High of Elmhurst took a double header from Maine High of Des Plaines last night in the West Suburban league, the heavyweights winning, 34 to 18, and the lightweights triumphing, 52 to 27. Don Olson led the varsity with 15 points.

York [34].	B	F	P	Maine [18].	B	F	P
Dixon,f	3	4	2	Johnson,f	[illegible]	[illegible]	[illegible]
Olson,f	6	3	3	Pavlich,f	[illegible]	[illegible]	[illegible]
Coons,c	0	1	4	Dohnke,c	[illegible]	[illegible]	[illegible]
Garland,g	1	0	0	Russell,g	[illegible]	[illegible]	[illegible]
Poile,g	1	2	4	Knevevich,g	[illegible]	[illegible]	[illegible]
Apel,g	0	0	0	Vogritter,g	[illegible]	[illegible]	[illegible]
Mueller,g	1	0	0	Olson,f	[illegible]	[illegible]	[illegible]
Luehr,c	1	0	1	Kruse,g	[illegible]	[illegible]	[illegible]
				Myers,f	[illegible]	[illegible]	[illegible]

Visitation Basketball Tourney to Open Jan. 30

The Visitation parochial basketball tournament will open Friday and continue thru Sunday, Jan. 20. Included in the teams entered are St. Gertrude, winner of the St. Sabina tournament, and St. Sabina, champion of the Mount Carmel meet.

MACHINES' ROLE AT FRONTS TOLD BY GEN. REYBOLD

How a vast array of construction equipment and machinery—ranging from small pumps costing a couple hundred dollars to big stone crushers costing more than $50,000—is helping the military forces to overcome Japs and Nazis was related yesterday at the annual meeting of the Associated Equipment Distributors in the Edgewater Beach hotel.

Maj. Gen. Eugene Reybold, chief of army engineers, said the peak of construction in this country had passed and for the duration of the war construction had largely moved overseas.

"There the work power advantage of construction equipment is increasing the mobility of our armies," Gen. Reybold said.

Requirements Termed Vast.

"The construction requirements of this war are on a new grand scale. This is due to the vast expansion of air power; to operations in virgin areas where there are no roads, no docks, no facilities of any kind; to the fact that this is the most costly and destructive war in history, and to the necessity of moving vast tonnages over unbelievable distances.

"This is a type of warfare that calls for endless earth moving and construction work. Victory seems to favor the side with the greater ability to move dirt."

Gen. Reybold said that equipment distribution was aided by the development of a pool whereby central agencies maintain, repair, and allocate machinery to jobs as needed.

He emphasized the need for manufacturers to maintain a flow of parts for the various kinds of equipment, including bulldozers, road scrapers, concrete mixers, and many other items.

Urges Works Program.

Maj. Gen. Philip B. Fleming, administrator of the federal works agency, said it was imperative to have work ready when 11 millions in military service are demobilized and some 15 million men and women leave war jobs. He urged a nation-wide program of public works to help take up the slack.

C. F. Winchester, executive secretary of the association, said the disposal after the war of a vast amount of construction machinery the government will hold will create a big problem for the industry. He said one part of the industry believes all new machinery in the hands of the government when the war ends should be sold thru manufacturers and all used equipment should be marketed by distributors.

BANK ELECTIONS

Bank elections and promotions announced yesterday follow:

The Mercantile National bank promoted D. V. Benner from cashier to assistant vice president and Frank L. Downey, assistant cashier, was made cashier.

Beverly State Savings bank directors elected Arthur A. Baer president and Horace B. Horton vice president. John W. Casey, retiring president, was named chairman of the board. Robert F. Hendren and Thomas E. Kiddoo were elected directors to fill vacancies.

University National bank directors elected Van Wert Ellis a vice president. He formerly was president of the Union National bank of Franklinville, N. Y. Other officers were re-elected, except Anthony M. Fraie, who resigned as assistant cashier. Frank L. Johnson, vice president and cashier, was appointed board secretary.

Directors of the Heitman Trust company elected Fred P. Heitman president to succeed the late Philip C. Lindgren. Heitman was vice president. Other officers elected were Jack K. Heitman, vice president; R. H. Droege, secretary and treasurer, and Harold E. Mueller, assistant secretary. New directors elected were R. H. Droege and Karl C. Loehr.

William K. Oetting was elected a director of Kaspar American State bank, succeeding his father, William Oetting, who died recently.

Aubrey Presser, president of the Builders Lumber company, was elected a director of the Evanston Trust and Savings bank.

Officers of the Chicago Clearing House association were re-elected, as were the members and officers of the clearing house committee.

INVESTING COMPANIES

Nominal quotations provided by the National Association of Securities Dealers:

	Bid.	Ask.
Affiliated Fund, Inc.	3.34	3.65
American Business Shares	3.35	3.67
Boston Fund, Inc.	16.73	17.98
Century Shares Trust	27.93	30.03
Chemical Fund	9.53	10.32
Diversified Trustee D	5.40	6.15
Dividend Shares, Inc.	1.19	1.31
Fidelity Fund, Inc.	17.81	19.18
Fundamental Investors, Inc.	21.20	23.23
Incorporated Investors	20.20	21.72
Keystone Custodian Fund B 3	18.10	19.89
Do B 4	9.40	10.30
Manhattan Bond Fund	8.29	9.13
Maryland Fund	4.26	4.69
Massachusetts Investors' Tr.	20.50	22.04
D 2d Fund	10.05	10.81
Quarterly Income Shares	6.26	6.89
Selected American Shares	9.25	10.09
Union Bond Fund B	19.24	21.04
Do C	7.27	7.96

BANK STOCKS

[Nominal quotations.]

CHICAGO.

	—Yesterday— Bid.	Ask.	—Jan. 17— Bid.	Ask.
American National	168	180	168	180
Chicago Title	144	149	143	148
City National	152	157	152	157
Continental Ill	91	93¾	91	93¾
First National	225	230	226	231
Harris Trust	375	385	375	385
Industrial National	31½	33½	31½	33½
LaSalle National	85	90	85	90
Mdse Natl	285	300	285	300
Northern Trust	595	610	595	610
NEW YORK.				
Bankers Trust	48⅝	50⅝	48⅝	51
Bank of Manhattan	21⅝	22⅝	21⅝	23⅛
Central Hanover	97	100½	97½	101
Chase	35⅜	37⅜	35⅜	37⅞
Chemical	46⅝	49	47	49⅝
First National	1475	1515	1475	1515
Guaranty	306	314	307	315
Irving	14	15⅛	15	16
Manufacturers Tr.	46⅝	48⅝	46⅝	48⅝
National City	34	36⅝	35	37
New York Trust	90⅝	90⅝	90⅝	94⅝
OTHER BANKS.				
Bank of America	45⅛	47⅛	45⅛	47⅛
First Natl Boston	47⅝	49⅝	48	50

FOREIGN EXCHANGE

[Quoted in American cents.]

	Jan. 18.	Jan. 17.	Yr. ago.
†‡London	404.00	404.00	404.00
Canada	89.43	89.43	90.12
†Do	90.91	90.91	90.91
Argentina	25.18	25.08	23.65
†Do	29.77	29.77	29.77
*Brazil	5.20	5.20	5.20
India	30.35	30.35	30.35
Chile	3.50	3.50	3.75
*Mexico	20.65	20.65	20.67

*Nominal. †Official. ‡Selling price; banks buy at 402c.

MEN AND BOYS
Help Supply Candy for Our Armed Forces
GOOD PAY 6-DAY WEEK
Day or Night Work; Permanent Jobs
No Experience Necessary. Good Transportation
EMPLOYMENT OFFICE HOURS:
Sun., 11 a.m.-4 p.m.; Mon., Tues., Wed., 7 a.m.-8 p.m.; Thurs., Fri., Sat., 7 a.m.-5 p.m.
BUNTE BROTHERS
3301 W. Franklin Blvd. (500 North)

TAX LIABILITY CUTS WORKING CAPITAL RATIO

Corporations Will Pay 13½ Billions.

Accrued federal taxes of all corporations in the aggregate are now their largest outstanding current liability, J. Keith Butters, assistant professor of financial research at the Harvard business school and treasury department consultant, asserted in a report, "War Profits Taxation and Special War Time Reserves," issued yesterday.

This tax liability has risen from slightly more than 1 billion dollars at the end of 1936 to an estimated 13½ billion at the end of 1943, the study showed.

Working capital problems which will confront industry in the post-war period as a result of taxation policies were analyzed in the report, which said the accumulation of sufficient working funds to finance industry during that era is a vital problem related to tax regulations.

Current Ratio Drops.

"Indicative of the financial risks confronting business is the sharp decline in the ratio of current assets to current liabilities of corporations, despite the retention of over 11 billion of profits in the war years," said a summary of his report, which pointed out that reserves for post-war costs and expenditures are not recognized as deductions in the determination of taxable income or excessive profits on war contracts.

The failure to recognize as deductions costs and losses accruing during the war but not actually incurred until after the war leads to an overstatement of war profits, the report said. Items mentioned were dismissal compensation payments, reconversion expenses, deferred maintenance, and inventory losses. Prof. Butters cautioned, however, that adjustments for these inequities "present delicate political and economic problems."

Admits Solution Is Difficult.

"One method of remedying the defects in the present law would be to authorize current deduction of special war time reserves," he said, but added that "a reasonably precise determination of these costs would constitute extremely difficult, and, in some instances, perhaps insoluble administration problems."

He commended present provisions for carry backs of losses and unused excess profits tax credits, but described as "crippling defects" the possibility that they may be repealed and the fact that refunds under these provisions will not be sufficiently prompt to relieve working capital stringencies. He suggested postponement of current tax payments in the amount of estimated refunds, and the shortening of amortization periods for emergency plant facilities.

60 Million Travelers Use New York Station in '43

New York, Jan. 18 (AP).—Railroad passenger traffic in and out of Grand Central terminal totaled 59,929,493 last year—highest in the history of the famous station, and 17.4 per cent above 1942. The day before Christmas accounted for the largest number of travelers—222,005—in a single day since the terminal opened in 1913.

Market Research Director

Is there a man available with vision, pep, imagination, and a real knowledge of market research who can develop and direct a new market research division for an old established statistical organization? To that man we offer an attractive proposition with unlimited future. Address E R 60, Tribune.

METHODS ENGINEERS

A-1 Methods—Job Analysis Cost Reduction Who Can Put Ideas Into Operation. Handle complete projects individually, 1—fdry. exp.; 1—Heavy machine shop; 1—Custom assembly. Old line West Side Chicago Co. College Grad. Pref. Salary and Bonus. Excellent Post-War Security and Opportunity. Write full details.

ADDRESS E M 63, TRIBUNE

SALES ENGINEER AVAILABLE—

Specialist in electrical lines with distributors, dealers, industries in Midwest with first-rate company now abandoning this territory; college man, 45, 4A in draft. Prefer sales work or assisting sales manager.

Address F S 268, Tribune

DUCK FARM for sale

Producing 100,000 ducks annually. Established over 25 years. All employees draft exempt or deferred. Price $125,000—includes land, buildings, equipment, inventory.

ADDRESS F S 267, TRIBUNE

Density of Population Thru World

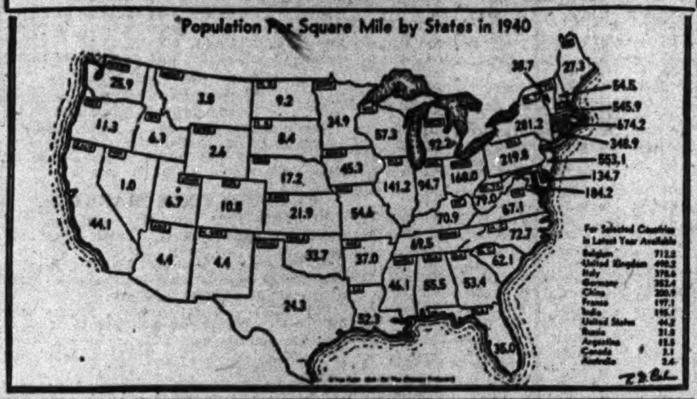

Protests Halt Hearings on Aviation Bill

[Chicago Tribune Press Service.]

Washington, D. C., Jan. 18.—Opposition of railroads and steamship companies to the aviation bill of Rep. Lea [D., Cal.] today led to an indefinite postponement of the house rules committee hearing on the measure, which would simplify civil aeronautics legislation.

Rep. Wolverton [R., N. J.] ranking Republican member of the house interstate and foreign commerce committee, told the rules committee that representatives of railroads, steamship lines and other surface carriers opposed to the Lea bill had no opportunity to be heard.

"The bill absolutely destroys states' rights," Wolverton said. State aviation commissions opposed provisions which would limit state supervision of intrastate aviation, Wolverton told the committee. He said the bill would hamper development of helicopter lines.

Wait Year to Object.

Wolverton said that the surface carriers' principal objection to the Lea bill was its failure to provide for the ownership of airlines by railroads, steamship companies, bus lines and other carriers. Such ownership is prohibited in a bill introduced by Rep. Bulwinkle [D., N. C.] and now in committee.

Lea, chairman of the commerce committee, said the surface carriers had not asked to be heard a year ago when the aviation bill was first introduced.

"As soon as the bill was reported, they started to object, so the section concerning ownership of airlines was removed and became the Bulwinkle bill," Lea said. "This was done to provide ample opportunity for hearing."

Committee Can't Agree.

When it became apparent at today's hearing that members of the interstate commerce committee disagreed on provisions of the Lea bill, Rep. Sabath [D., Ill.], chairman of the rules committee, ruled the hearing indefinitely postponed.

Among the bill's major provisions are the reëstablishment of the air safety board as an agency independent of the civil aeronautics authority and establishment of a civil aeronautics commission as an independent agency.

"If we can't get a worthwhile bill, it would be better not to report any measures," Lea said.

BUYING ON DRY WEATHER PUTS WHEAT HIGHER

Grain prices held within a range of about 1 cent a bushel yesterday on the Chicago Board of Trade. Hedging sales were apparent in wheat, especially from the southwest, but this was offset by buying based on dry weather in parts of the main producing area and by short covering. Closing wheat prices gained ¼ to ⅜ cent. Rye was 1 cent higher early but reacted later and closed ⅛ cent higher to ⅝ cent lower. Oats closed ⅝ cent higher to ¼ cent lower and barley was ⅛ to ⅞ cent lower.

Feeders who have been buying large quantities of cash wheat from the Commodity Credit corporation will discover it more difficult to obtain. William McArthur, head of the CCC grain division, announced that the government agency is allocating to grain users in the Chicago area only 25 per cent of the amount of wheat they used in 1943, of which only one-twelfth may be purchased monthly. The reduction will continue thru 1944, it was said.

DIVIDENDS DECLARED

Stock, rate, period—	Payable.	Stock of record.
Bk of Montreal, $1.50 q...	Mar 1	Jan 31
A M Castle & Co, 25c q...	Feb 10	Jan 31
Cherry-Burrell, 20c........	Jan 31	Jan 25
Do 5% p, $1.25 q........	Jan 31	Jan 25
Hir Walk-G & W, $1 q.....	Mar 15	Feb 11
Ky Util 7% jr p, 87½c q...	Mar 1	Feb 1
Keystone Steel & W, 30c...	Mar 15	Feb 28
Minn-Mol Pwr Imp $6.50 p, $1.62½ arr..............	Feb 15	Feb 4
Nestle-le Mur A, 20c arr...	Mar 15	Mar 1
Sierra-Pacific Power, 35c..	Feb 1	Jan 20
West Point Mfg, 75c.......	Feb 1	Jan 21

q—Quarterly. p—Preferred. arr—On arrears.

UNDERWRITING

INVESTMENT COUNSEL

DISTRIBUTION OF SECURITIES

Glore, Forgan & Co.

Members of New York and Chicago Stock Exchanges

135 S. La Salle Street • Chicago 3 • ANDover 3000

WFA EXPECTS BOOST IN COFFEE AND COCOA STOCKS FOR CIVILIANS

Washington, D. C., Jan. 18 (AP).—The civilian supply of coffee in 1944 is expected by the war food administration to be equivalent to about 13.7 pounds per capita, four pounds more than last year.

The per capita civilian supply of cocoa and chocolate products has been set tentatively at about four pounds, or about one-half pound more than in 1943.

The coffee allocation included: Civilians, 1,758,120,000 pounds; military and war services, 410,381,000; and exports and shipments to allied countries, territories, and other friendly nations, 28,397,000.

Cocoa bean allocations included: Civilians, 508,400,000 pounds; military and war services, 174,900,000; and exports and shipments to allied countries, territories, and other friendly nations, 21,683,000.

Hogs Eligible to Floor Price Find No Buyer

The excess supply problem became more acute in the hog trade at the Chicago stock yards yesterday, despite a moderate reduction in shipments from farms. About 25,000 government weights, 200 to 300 pounders which the war food administration is attempting to support at $13.75 a hundredweight, remained on sellers' hands without any kind of bid when the session ended, compared with about 20,000 Monday.

Packers were unable to buy as many as on Monday because they had many hogs remaining to butcher from Monday's big volume.

"Outsiders" Sell Briskly.

Outlet was brisk again for all stock below 200 pounds and over 300 pounds, at prices between $11.75 and $13. The $13.75 floor price was paid for best loads of 220 to 280 pounders during the first hour of the session, but thereafter few in the support bracket were sold.

The movement from farms ran well under the all time high of Monday, and was lower than on Tuesday of last week, but showed a large increase over the corresponding day last year. Twenty major markets received 146,000 head, against 165,000 a week earlier.

Report Permit Plan Near.

Spokesmen for the Chicago hog marketing committee said plans were being made to announce a shipping permit system in a few days.

Beef cows, canners and cutters advanced mostly 25 cents under brisk competition. Other cattle were mostly steady to strong, as were sheep and lambs. Top lambs, at $15.85, equaled the highest sale in almost seven months.

Pere Marquette Awards Equipment Trust Issue

Cleveland, O., Jan. 18 (AP).—The Pere Marquette railway today awarded to Halsey, Stuart & Co., Inc., and associates, on a bid of 99.69 for 2¼ per cent obligations, $2,200,000 of equipment trust certificates. The issue, subject to ICC approval, bears an interest cost of approximately 2.29 per cent.

MARKET AVERAGES

[Tuesday, Jan. 18, 1944.]

NEW YORK STOCKS.

TRIBUNE AVERAGES.

	25 indust.	25 rails.	50 stks.
High	161.53	27.67	94.60
Low	161.04	26.93	93.98
Close	161.25	27.42	94.33
Net change	—0.15	+0.28	+0.06

ASSOCIATED PRESS AVERAGES.

	30 ind	15 rails	15 util	65 stks
Net change	—0.1	+0.2	....	....
Tuesday	71.2	24.9	35.4	50.8
1943-'44 high	74.6	27.4	36.8	53.5
1943-'44 low	60.2	18.3	27.1	41.7

Trading figures on Jan. 18: Advances, 265; declines, 348; unchanged, 235. Total issues traded, 848. New 1943-'44 highs, 11; lows, 1.

DOW-JONES AVERAGES.

	30 ind	20 rails	15 util	65 stks
Opening	137.91	35.65	22.29	48.29
High	138.22	36.16	22.35	48.53
Low	137.51	35.38	22.16	48.08
Close	137.87	35.86	22.24	48.33
Net change	—0.23	+0.20	—0.01	+0.01

Transactions in stocks used in Dow-Jones averages: Industrials, 34,200; railroads, 171,230; utilities, 54,300. Total, 259,730.

NEW YORK BONDS.

[Compiled by the Associated Press.]

	20 rails	10 ind	10 util	10 fgn
Net change	+0.1	—0.2	+0.1	+0.1
Tuesday	82.0	105.5	105.4	63.9
1943-'44 high	82.1	105.8	105.4	64.1
1943-'44 low	64.6	103.8	98.0	53.2

Ten low yield bonds—Tuesday, 114.3; 1943-'44 high, 116.1; 1943-'44 low, 112.6.

LONDON STOCKS.

[London Financial Times.]

	Close	Net chg
Industrials	128.5	—0.2
Railroads	68.0	—0.9

AVAILABLE

Master Mechanic, 30 years' experience in Tooling, Processing, Designing, Tool troubles, execuability, Plastic Moulds, Cold Hobbing, expert Tool and Diemaker. W. M. C. Release.

Address F S 269, Tribune

Burocrat Rule of All Industry Hit by Wherry

Autocratic government by burocracy can be broken only by new leadership in government, Sen. Wherry [R., Neb.] asserted last night. He addressed the 23d annual dinner of the National Retail Furniture association in the Hotel Sherman.

"Burocratic restrictions, centralization of authority, inefficient priority practices, unwise allocation of goods, excessive taxes, conscription of labor—these destroy the very incentive upon which private enterprise has been built and must survive," Sen. Wherry declared.

Rips Business Strangulation.

"That which will destroy America is not alone excessive debt, but autocratic government by burocracy, over regulation, unwise license restrictions, federal subsidized competition—in a word—strangulation.

"If private enterprise is to function, then we must start with the elimination of unfair governmental competition. The federal government did 23 billion dollars' worth of business in 1943, much of which should have been done by private industry.

"Government in business is communism or fascism. If this is to be the pattern, the private enterprise system will vanish, and we shall lose the economic system that made America the greatest nation on the face of the earth."

Asks Return to Freedom.

"Why not continue to travel the road of economic freedom, an economy that has been unequaled in peace time and has stood the acid test of war?"

The practical American pattern for the future, he said, "can only be a new leadership in government as well as in business. It can only be a new leadership that will take government out of business, break the continuity of power, terminate unnecessary regimentation, permit the orderly allocation of materials, not tax enterprise out of existence, and continue to produce with voluntary labor as America has produced in generations past."

COURT APPROVES BROOKFIELD WAR HOUSING PROJECT

Judge Walter J. La Buy of Circuit court yesterday gave the "go ahead" signal to the Investment Building corporation, which seeks to erect a $500,000 Georgian type apartment building for the families of 100 war workers in that part of Brookfield known as Hollywood.

Neighbors in single family dwellings sought to revoke the permit issued by John A. Gill, commissioner of buildings, to Philip Maher, architect for the project, which is directly across from a public park and near the right of way of the Chicago, Burlington and Quincy railroad. Donald T. Miller, Robert Kolar, and Frank J. Gerlich charged that Charles V. Horak, president of the village trustees, and his board amended the zoning ordinance solely in the interests of the corporation.

TOBACCO OUTPUT CURBS HELD BAR TO CIGARET GAIN

Government limitations on production and sale of leaf tobacco by farmers in recent years have prevented the supply available for cigaret manufacture from keeping abreast of expanding demand, James A. Gray, president of R. J. Reynolds Tobacco company, said yesterday in his annual report to stockholders.

"From the 1943 crops of flue cured and burley tobaccos the company was not permitted to buy for its inventories as many pounds as were used from these inventories during the year," Gray said.

The company reported for 1943 a net income of $18,562,741, equal to $1.85 a share on the common and class B common stocks, compared with $19,860,231, or $1.98 a share in 1942.

People and Events

The National Association of Securities Dealers, Inc., elected the following officers yesterday at a meeting in Hot Springs, Ark.: Ralph Chapman, Farwell, Chapman & Co., Chicago, chairman; James Coggeshall, New York, vice chairman; Norman F. Clarke, Boston, vice chairman, and Albert Thais Jr., St. Louis, treasurer.

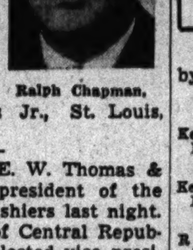

Ralph Chapman.

Ray Harrell of E. W. Thomas & Co., was elected president of the La Salle Street Cashiers last night. Harold Ouimette of Central Republic company was elected vice president; William M. Walsh of Adams & Co., treasurer, and E. B. Salberg of the Illinois Company of Chicago, secretary.

Fred H. Clutton was reappointed secretary and William B. Bosworth assistant secretary of the new board of directors of the Chicago Board of Trade.

GEORGESON & CO.

40 WALL STREET, NEW YORK

★

Recapitalizations

RAILS HOPE END OF FARE FIGHT IS IN PROSPECT

ICC Aid's Commuter Finding Welcomed.

BY CHARLES GOTTHART.

Railroad officials expressed the hope yesterday that their two year fight for increased suburban fares was headed toward early victory. Their prospects for higher commutation rates ending asserted losses on this type of service were strengthened Monday when an interstate commerce commission examiner recommended a maximum boost of 20 per cent in interstate rates.

After the full commission in Washington, D. C., acts on the recommendation, the railroads expect action on the most important phase of their fight, which is to obtain higher fares for service within the states, comprising all except a small part of the suburban service.

Two Keep 10 Per Cent Hike.

Forrest B. McElroy, transportation rate expert for the Illinois commerce commission, said a decision on the vital intrastate rate question will be made when or soon after the Washington commission acts on the interstate recommendation.

Once granted and later rescinded, only two roads operating suburban service from Chicago have pushed their right for the higher fares thru the courts. Ten per cent rate increases effected by the Illinois Central and the Chicago and North Western lines are protected by Superior court injunctions against the Illinois commission.

The other Chicago lines returned to the old fares when the state commission rescinded increases originally granted by the ICC but later terminated by the Washington agency.

Assert Service Is at Loss.

The railroads complained of the long delay in settling the rate question, but expressed optimism over its outcome in view of the fact the proceedings under which the Washington recommendation was made were the joint undertaking of the national and state commissions.

Passenger experts in pressing for a 10 per cent boost in commuter fares said that this business had been conducted at a loss and that a 20 per cent increase would be needed to produce profits. The recommendation for a 20 per cent maximum boost for interstate service made by William A. Disque, ICC examiner, has the effect of giving the roads a new opportunity to petition for increases.

Some of the officials expressed doubt that any or all roads would petition for the maximum raise of 20 per cent even if the ICC grants it, and said the increase probably would vary with the individual roads.

Further Controversy Possible.

Should the interstate fares be increased without corresponding adjustment within Illinois, there is a possibility of further controversy, it was said.

This may arise thru claims that higher charges in one type of service would be discriminatory to the other type of commuters, or that one type bears an undue burden of transportation costs as a whole. Any action would be up to the railroads after the two commissions made their decisions, and would be initiated under provisions of the transportation act.

U. S. STEEL ASKS THAT WLB TAKE OVER WAGE CASE

Pittsburgh, Pa., Jan. 18 (AP).—United States Steel corporation announced tonight it had been unable to reach an agreement with the CIO United Steel workers on demands for a 17 cent an hour wage increase and that it had asked certification of the dispute to the WLB.

Certification was asked on behalf of the five United States Steel subsidiaries, altho the new contract sought by the union would be regarded generally as a model for wage agreements covering the industry's 800,000 steel workers. The steel workers, leading an announced CIO push to smash the WLB's little steel formula, also are asking a guaranteed minimum weekly wage, severance pay, and other benefits.

WHAT THEY EARNED

Net earnings reported yesterday by corporations follow:

	1943.	1942.
Quarter Ended Dec. 31.		
Keystone Stl & W..	$490,568	$265,354
Per share........	.65	.35
Six Months Ended Dec. 31.		
Keystone Stl & W..	726,720	456,931
Per share........	.96	.60
Year Ended Dec. 31.		
R J Reyn Tob....	18,562,741	19,860,231
Per share, c & B	1.85	1.98
Three Months Ended Nov. 30.		
Martin-Parry	174,019	46,799
Per share.........	.40	.13
H Walk-Gdrh & W	†1,785,441	†2,594,529
Per share	2.28	3.40

†In Canadian currency.

Cost Control

Studies to develop tools for determining and controlling costs.

FRY • LAWSON & CO.
CONSULTING MANAGEMENT ENGINEERS
135 SOUTH LASALLE ST. • CHICAGO

Predict Vast Need of Homes; Slum Clearance No. 1 Problem

Expect Busy Industry

Fifteen to 20 million housing units will be needed in this country during the next 10 years, and Europe, to repair the ravages of war, will require something like 100 to 125 million new homes, Bror Dahlberg, president of Celotex corporation, estimated for stockholders at their annual meeting yesterday.

Along with the new housing which this country will require, the need for new stores and other service buildings will keep the building industry busy, Dahlberg predicted. The late Albert Kahn, industrial architect, he recalled, estimated that more than half the factory buildings in this country will have to be rebuilt or rearranged, if the companies operating them are to maintain their place in the competitive race.

American Materials to Europe.

"The United States will want to ship a lot of the building materials needed to rehabilitate Europe," Dahlberg said. "The Celotex plant in England will be right in the midst of that activity."

The English plant, he said, had been hit by bombs 21 times, but the plant is still operating, tho little of its earnings can be transferred to the United States.

The Celotex plant at New Orleans, La., has lost much of its efficient labor to the nearby Higgins war plants, but is able to operate at about 85 per cent of capacity, Dahlberg reported.

"When labor and materials become available, we shall lose no time in stepping into the greatest building boom the country has ever seen," he said.

Big Post-War Project

BY AL CHASE.

Elimination of slums will be one of the most important problems facing American cities in the post-war period, Joseph P. Day, New York realtor and auctioneer, last night told the Chicago Mortgage Bankers' association at its 23d annual dinner in the Palmer House. He placed blight removal at the head of things he said should be done in big cities to get the most out of "the golden opportunity for the building industry to develop a constantly progressive field."

Day urged a comprehensive study of suburban development to prevent a repetition of the haphazard subdividing and town developing of past years. He told the mortgage bankers that with sounder building practices they should be able to lend money at lower rates of interest.

Warns of "Miracle Home."

He proposed a reduction in building costs to be accomplished by increased volume and new methods of construction. He warned against the so-called "miracle home," however, which he said was having a detrimental affect on the building industry.

The necessity for public housing is negligible in comparison to the housing which private enterprise should and can supply, he asserted.

"By the elimination of slums, remaining areas could be maintained and the values could be kept on a constant level," Day said. "If proper city planning is achieved and the elimination of slums result, a substantial tax gain to the community would make it possible for an overall tax reduction."

NATIONAL BANK TRUST BRANCH PRIVILEGES RESTRICTED BY COURT

Springfield, Ill., Jan. 18 (AP).—The Illinois Supreme court held today that national banks are not privileged under the federal reserve act to conduct trust business thru branch offices outside the locality in which the bank is located, because such certification would give national banks rights which state bank and trust companies do not possess.

The interpretation came in an opinion denying a mandamus writ sought by the Boatmen's National bank of St. Louis to compel Illinois to authorize it to engage in trust business in the state. A mandamus writ was granted the bank last May by the Supreme court, and Edward J. Hughes, secretary of state, asked a rehearing.

JACK EXPECTS EMPLOYES' AID OF 30 MILLIONS

Cleveland, O., Jan. 18 (AP).—William S. Jack, president of Jack & Heintz, Inc., reported today he expected his "associates" [employes] to pour an estimated 30 million dollars into nonvoting preferred stock to replace post-war operating capital he contends the company is losing thru government contract renegotiation.

Jack, at a press conference after he met with employes, estimated the workers would contribute 15 million dollars "immediately from their own cash and war bonds, and make it 30 millions or more by the end of the year."

All money will be converted by the company into large denomination war bonds and held to finance post-war operations, Jack said.

OPA Regional Offices Get Wholesale Milk Cost Rule

Washington, D. C., Jan. 18 (AP).—The OPA today authorized its regional offices to adjust wholesale prices of fluid milk in cities of any size, provided no increase in retail prices results. Previously regional offices had such authority only in communities of 25,000 population or less.

PAW Sets February Oil Rate Below January Flow

Washington, D. C., Jan. 18 (AP).—Allowable petroleum production for February was fixed at 4,701,400 barrels daily by the petroleum administration for war today. The figure represents a decrease of 5,750 barrels from the January rate.

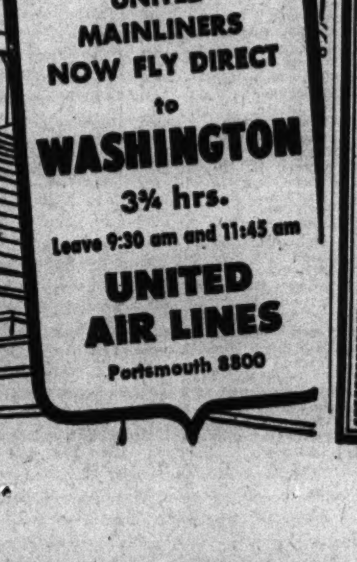

STOCKS WEAKEN; RAILS RUN UP, BUT THEN REACT

New York, Jan. 18 (AP).—Stocks sold mostly lower today, altho rails were given a brisk lift as a result of the railroad wage settlement. Gains for the carrier favorites ran to a point or more at the top, but these were reduced or canceled in most cases at the close.

The Associated Press 60 stock average was unchanged at 50.8. The brief flurry in rails helped put volume at 815,180 shares compared with 816,360 yesterday.

CHICAGO LIST MIXED.

Advances and declines were evenly divided in yesterday's trading on the Chicago Stock exchange. Among the volume leaders, Electric Household Utilities, New York Central, and Illinois Central were higher, and Domestic Industries A was off slightly.

BONDS CLOSE UNEVEN.

New York, Jan. 18 (AP).—Bond prices were uneven today, altho there were scattered strong spots among rails and utilities. The first day of the fourth war loan drive left higher priced corporates generally neglected.

75 MILLION SET AS MONTH'S RAIL WAGE FUND NEED

The nation's railroads must set aside at least 75 million dollars of their December income to provide for retroactive wage increases, Dow Jones news agency estimated yesterday.

Retroactive increases approved by the government prior to yesterday totaled about 205 million dollars for 1943. During the first 11 months the carriers had put aside about 130 millions to meet pay increases, leaving the remainder to be charged against December revenues.

The 205 millions include the retroactive increase of 4 cents an hour for the operating brotherhoods from April 1, 1943, straight time increases of 4 to 10 cents an hour for non-operating workers retroactive to Feb. 1, 1943, and an overtime increase of 5 cents an hour for operating workers effective Dec. 27.

4TH WAR LOAN

Let's All Back the Attack with War Bonds

All members of our staff are devoting their time and effort to this drive and will be glad to furnish you with details regarding the issues being offered and assist you in placing your subscription.

HORNBLOWER & WEEKS

39 South La Salle St.
Chicago 3, Ill.

Since 1888—Financial Service Personalized to Your Particular Requirements

Members Important Exchanges
Offices: New York; Boston; Chicago; Cleveland; Philadelphia; Detroit; Portland, Me.; Providence; Baltimore; Bangor.

REED PREDICTS CAR DIVERSION ORDER RECALL

Advice of ODT Aid Is Assailed.

Washington, D. C., Jan. 18 (AP).—Sen. Reed [R., Kas.] said today Marvin Jones, war food administrator, "has indicated that the order for diversion of 200 railroad cars daily to Canada to haul wheat into this country will be vacated and the railroads left to work it out themselves."

Senator Reed.

The senator said, however, that if the matter is not worked out on a voluntary basis he and Sen. Wheeler [D., Mont.] will introduce a resolution "to require that the order be vacated."

Terms It Unconstitutional.

At a joint news conference with Reed after a senate interstate commerce subcommittee hearing on the subject, Wheeler said that the office of defense transportation, the interstate commerce commission, and the war food administration "had no right in the first place to make an order to ship cars out of this country—the Constitution doesn't permit such a thing."

"We couldn't even pass a law permitting them to do it," Reed interposed.

At the hearing, J. J. Aydelotte, deputy director of the ODT's rail transportation division, testified he had advised Joseph B. Eastman, ODT director, that the task of diverting 200 cars daily to Canada could be done without disrupting domestic grain traffic.

Wheeler remarked, "This looks like rotten advice to me," and Reed added, "This is as rotten advice as I've heard given by any one with railroad operating experience."

Defends His Advice.

Aydelotte, who said he was "on loan" from the Burlington railroad, said that "Mr. Eastman is a man you don't give rotten advice to and I'll stand behind the advice I gave."

"I gave this advice because the peak loads on certain commodities had passed and we could send out 25,000 cars pocketed in the east because of the flu hitting so many railroad employes," he said.

"However, there were some things I could not foresee with reference to those 25,000 cars, such as export and military demands coming ahead of everything else."

"But I can't see why you didn't wait until you got those 25,000 cars out in the grain country before you advised taking away 200 cars daily from an area where there already was a shortage," Wheeler said.

Aydelotte said there was no shortage of box cars in the nation, but rather a question of moving them.

Two North Dakotans who said they represented Gov. John Moses expressed opposition to the 200 car diversion order.

Asks Proceeds of Sales by U. S. Be Applied to Debt

[Chicago Tribune Press Service.]

Washington, D. C., Jan. 18.—Rep. Shafer [R., Mich.] today introduced a bill to require that all proceeds from the sale of government owned real estate and surplus war materials be placed in a special fund to be used only for reducing the national debt.

THE WOODSHED

This newspaper believes in taking American Business behind the woodshed whenever there is occasion for it.

It does not believe in taking American Business behind the woodshed on general principles.

Where there is no distinction between evil and virtue, there is no deterrent from the first and no inducement to the other.

Editor and Publisher

Times-Herald
WASHINGTON, D. C.
Largest Circulation

National Representatives
GEO. A. McDEVITT CO.

NEW YORK STOCK TRANSACTIONS

Tuesday, Jan. 18, 1944.

Shares sold today	815,180
Year ago	771,275
Sales 1944 to date	10,759,160
Sales 1943 to date	9,798,942

Following is a complete list of issues traded:

Stock, div.—	Sales, 100s.	High.	Low.	Close.	Net chge.
Acme Stl 3a..	2	55	55	55 +	⅛
Adams Exp ½g	26	11⅛	10⅞	11⅛+	¼
Adams-Millis ¼e	2	29	28½	28½—	⅛
Addressog-Mu 1	1	20¼	20¼	20¼	....
AirReduction 1a	2	41¼	41¼	41¼+	¼
Alaska Juneau.	10	6⅝	6⅜	6½—	⅛
Alleghany Corp	21	2½	2⅜	2⅜	....
Do p xw......	9	26	25	25½+	¼
Do p 30 ww.	38	26¼	25	25⅝—	⅛
Do pr p......	2	40	39¼	40	....
AllegLudStl 2g	10	26⅝	26½	26½—	⅝
Al Chem&Dye 6	2	147⅞	147¾	147⅞+	⅝
Allied Mills 2g	15	31	30⅝	30⅞+	⅛
Allied Strs 1..	5	15	14⅝	14⅞	....
Allis-Ch M 1¼g	6	39	38½	38⅝—	⅝
Alpha P Cem 1	4	19½	19⅜	19½+	⅛
AmalLeath p 1k	1	30	30	30	....
AmeradaPet ¾e	9	86½	86	86	....
AmAgCD 1.20a	1	31¼	31¼	31¼+	¼
AmAirlines 1½g	1	59⅝	59⅝	59⅝+	¼
AmBkNote .20e	2	17⅞	17⅞	17⅞—	⅛
Am Bosch	106	14½	13⅝	13⅝—	1⅛
Am Cable&Rad	35	9⅛	9	9 —	⅛
Am Can 3....	1	84⅝	84⅝	84⅝+	⅛
Do p 7......	.20	174	173½	173½	....
Am Car&Fdy 4g	16	35⅝	34¾	35⅜+	⅝
Do p 14¼g..	2	71¼	71⅛	71¼+	¼
Am Ch&Cable 2	3	23⅜	23⅝	23⅝—	⅛
[illegible]					

Stock, div.—	Sales, 100s.	High.	Low.	Close.	Net chge.
CutlerHam 1¼g	9	22⅝	22⅝	22⅝+	¼
DavisonChm 1g	4	14¼	14	14¼	....
DeccaRecrds 1a	1	21⅝	21⅝	21⅝—	1
Deere & Co 2g.	4	40	39⅝	39⅝—	⅛
Del & Hudson.	111	23	21⅝	21⅞—	⅛
Del Lack & W.	238	8	7	7⅝+	½
Det Edsn .30e	8	18⅛	18⅛	18⅛+	¼
Devoe&RayA 1a	2	32⅝	32¼	32¼+	½
DiamMatch 1½	1	32½	32½	32½+	½
DiamTMot 1¼g	2	13⅞	13⅛	13⅛—	⅝
Dist CorS 2.22h	6	29½	29	29¼—	¼
DixieCupA 2½.	.10	44⅝	44⅝	44⅝	....
Domes M 1.60h	9	25	24½	24⅞—	¼
Doug Aircr 5g	8	51⅞	51½	51⅞—	¼
Dow Chem 3...	2	125½	125½	125½—	1
Do p 4........	1	107⅝	107½	107½+	⅛
Dresser Mfg 2g	4	29	29	29	....
duPontdeN 4¼g	4	140½	129⅝	140 —	½
Do p 4½.....	1	125	125	125 —	⅝
Duq Lt 1 p 5	.10	120	120	120	....
Eagle P L .60g	8	11⅝	11⅝	11⅝—	⅛
East Air L....	2	35⅝	35⅝	35⅝	....
East R M .10g	1	7⅝	7⅝	7⅝—	¼
East Kodak 5..	1	164	164	164 —	½
Do p 6	.10	180	180	180 —	3
Eaton Mfg 3...	1	42⅝	42⅝	42⅝+	⅝
Edis B Strs .80	1	18⅛	18⅛	18⅛—	¼
El&M Ind .08e	7	4	4	4 —	⅛
El Auto-L 2...	4	38¼	37⅞	38¼+	¼
Elec Boat 1¼g.	5	10⅝	10⅝	10⅝	....
El Pow&Light	16	4⅝	4¼	4¼	....
Do 6 p	2	82	82	82 —	¼
Do 7 p	1	85½	85½	85½—	¾
El Storage B 2	3	41⅝	41½	41½+	½
Endicott-John 3	1	57⅝	57⅝	57⅝—	⅛
Do p 4.......	.50	102	101⅝	102 +	⅛
Eng P Service.	15	9½	9⅜	9⅜—	⅛
Do 5 p 5.....	.20	88½	88½	88½—	1⅝
Do 5½ p 5½	1.40	90⅝	90½	90½+	¼
[illegible]					

[illegible]

NEW YORK BONDS

[illegible]

NEW YORK CURB

[illegible]

CHICAGO STOCKS

[illegible]

U. S. TREASURY BONDS

[illegible]

OTHER GRAIN MARKETS

[illegible]

CHICAGO LIVE STOCK

[illegible]

BOARD OF TRADE SALES.

[illegible]

CHICAGO GRAIN PRICES

[illegible]

PRIMARY GRAIN MOVEMENT.

[illegible]

NAVAL STORES.

[illegible]

CASH GRAIN PRICES

[illegible]

Commodities

COTTON FUTURES.

[Cents per pound.]

New York Cotton Exchange.

	Open.	High.	Low.	Close.	Prev. close.
March	19.83	19.91	19.83	19.85	19.80
May	19.54	19.58	19.53	19.56	19.50
July	19.25	19.30	19.24	19.26	19.22
October	18.95	18.98	18.93	18.96	18.93
New Orleans Cotton Exchange.					
March	19.96	20.04	19.96	20.01	19.92
May	19.71	19.78	19.70	19.75	19.67
July	19.44	19.49	19.45	19.48	19.41
October	19.00	19.04	18.97	19.02	18.97
Chicago Board of Trade.					
May	19.78	19.78	19.76	19.76	19.70
July	19.46	19.46	19.46	19.46	19.43

The average price of 15/16 inch middling cotton at 10 designated southern spot markets yesterday was 20.10. Cash cotton at New York closed at 20.70, nominal.

CHICAGO CASH MARKETS.

BUTTER—Firm at OPA ceilings; receipts, 653,163 pounds. Basic price, 93 score, 41½c; 92 score, 41c.

EGGS—Steady; receipts, 12,977. Receiver's prices, special 38@39c; extras, 36@37c; current receipts, 34c per doz.

POULTRY—Steady; receipts, 2 cars and 19 trucks. Live hens, 24c per lb; fryers, broilers, and springs, 27½c; roosters, 20c; ducks, 25c; geese, 25c. Turkeys, hens, and toms, 30½@35c.

POTATOES—Steady; receipts, 190 cars; on team track, 232 cars. Carlots [per 100 lbs]: Idaho, $2.10@2.15; Colorado, $3.42; Minnesota, North Dakota, $2.30@3.00; new Florida, 50 lb sack, $2.50@2.80.

NEW YORK FUTURES.

WOOL TOPS—Closed unchanged to 1.3 cents lower. March, $1.22; May, $1.77; July, $1.122; October, $1.09; December, $1.057 per lb; sales, 150,000 lbs.

GREASE WOOL—Closed 1.5c higher. March, 95c per lb; sales, 16,000 lbs.

COMMODITY INDEX.

The Associated Press weighted wholesale price index of 35 commodities yesterday was 106.37; Monday, 106.25; week ago, 106.26; month ago, 107.20; year ago, 104.36. [1926 average equals 100.] The Dow-Jones commodity futures index closed at 96.05, up 0.14.

U. S. TREASURY STATEMENT

[000 omitted.]

	Jan. 15, '44.	Jan. 15, '43.
Receipts	$ 70,267	$ 17,516
Expenditures	241,523	201,670
Net balance	10,470,251	8,541,267
Working bal inc	9,707,496	7,778,705
Custom rec mo.	20,139	12,521
Rec fiscal year	21,652,852	8,125,983
Exp fiscal year	48,975,346	38,426,908
Excess of exp	27,322,494	30,300,925
Total debt	170,633,969	113,632,510
Inc over pre day	30,953	....
Gold assets	21,938,355	22,703,045

HAY MARKET.

Timothy—No. 1 or light clover or alfalfa mixed, $26.40@29.00; No. 2, $23.00@25.00; No. 1 and top No. 2 clover, $31.00@33.00; alfalfa, $37.00@41.00; straw, $16.00@17.00 per ton in carlots.

WANT AD INDEX

	Page.	Col.
Air Conditioning	27	3
Arts and Antiques	30	5
Auction Sales	25	7
Automobiles—		
Autos, Trucks To Rent	26	8
Repairing and Accessories	26	6
Tires	26	8
Trailers, Passenger and Utility	26	8
Trucks	26	6
Used Automobiles—For Sale	26	1
Wanted	26	4
Barter and Exchange	30	5
Bar and Store Fixtures	26	8
Bicycles and Motorcycles	26	6
Board and Lodging	30	1
Wanted	25	1
Boats, Yachts, Etc	27	3
Building Material—		
Building and Remodeling	25	8
Heating and Plumbing Supplies	25	8
Lumber	25	8
Stokers, Oil and Gas Burners	25	8
Business Opportunities—		
Business Equipment	25	8
Businesses For Sale	25	8
Business Service	25	8
Concessions, Locations and Leases	25	8
Manufacturing	25	8
Wanted	27	3
Business Personals	27	3
Bus Transportation	27	3
Cameras and Optical Goods	14	5
Cemeteries	27	2
Clothing, Furs, Etc	25	2
Collections	33	8
Dancing Schools	14	5
Death Notices	25	8
Dogs, Cats and Pets	33	7
Dressmaking and Millinery Schls	27	4
Employment Agencies—Men	30	6
Employment Agencies—Women	27	2
Financial Service	26	7
Furniture	26	8
Garages	30	1
Help Wanted—Men	27-5, 33	1
Help Wanted—Women	30-7, 30	5
Horses, Harness, and Wagons	25	1
Hotels and Apartment Hotels	26	7
Home Furnishings and Furniture	26	8
Home Furnishings Wanted	26	8
Household Appliances		
Houses—See Real Estate and To Rent—		
Instruction	27	3
Jewelry, Old Gold, Etc	26	8
Loans—Personal and Business	27	1
Lost and Found	24	3
Machinery and Equipment	27	3
Wanted	27	3
Mausoleums and Monuments	14	5
Miscellaneous [For Sale]	25	7
Wanted	25	7
Mortgages [See Real Estate Loans]	25	7
Motorcycles and Bicycles	26	6
Moving and Storage	33	2
Musical and Dramatic	33	8
Musical Instruments	24	8
Office Furniture and Devices	25	8
Painting and Decorating	33	8
Parcel Post and Express	27	3
Patents, Patent Attorneys	27	3
Personal	27	3
Pianos [See Musical Instruments]	24	8
Poultry, Chicks, and Equip	25	7
Radios, Supplies and Service	26	8
Real Estate—		
Apartment Buildings	25	3
Business Property	25	4
Central	25	3
Farm Lands	25	6
For Exchange	25	7
Houses	25	4
Industrial Property	25	7
Loans, Mortgages	25	7
Other Cities	25	5
Suburban	25	5
Vacant	25	5
Wanted	25	7
Sewing Machines	27	3
Situations Wanted	30	5
Sporting Goods	26	8
Store and Bar Fixtures	26	8
Stoves [See Household Appliances]	26	8
To Rent—		
Apartments	25	1
Apartments and Rooms to Share	25	1
Farms	25	2
Furnished Apartments	25	1
Furnished Houses	25	1
Houses [City and Suburban]	25	7
Industrial Property	25	2
Offices and Shops	25	1
Rooms	25	3
Stores	27	3
Travel	30	5
Trade Schools—Men	33	7
Trade Schools—Women	27	3
Typewriters and Supplies	14	5
Undertakers		
Vacuum Cleaners [See Hshld. Appl.]	26	8
Wanted—To Rent—		
Apartments	25	2
Houses	25	1

TERMS OF SUBSCRIPTION OF THE TRIBUNE.

Order for mail subscription must be accompanied by remittance to cover.

Rates in Illinois [outside Chicago], Indiana, Iowa, Michigan, and Wisconsin:

Daily, without Sunday, one year, $5.00; six months, $2.50; three months, $1.25; two months, $1.00; one month, 50 cents.

Daily, with Sunday, one year, $12.50; six months, $6.25; three months, $3.15.

Sunday only, one year, $7.50; one month, $1.00.

Rates of subscription in postal zones 3 and 4 [measured from Chicago] outside of Illinois, Iowa, Michigan, and Wisconsin:

Daily, without Sunday, one year, $7.50; one month, $1.00.

Daily and Sunday, one year, $15.00; one month, $2.00.

Rates of subscription to zones 5, 6, 7, and 8 [measured from Chicago], Canada and Mexico:

Daily, without Sunday, per year, $12.00; one month, $1.50.

Sunday only one year, $7.50; one month, $1.00.

Daily and Sunday, one year, $19.50; one month, $2.50.

Foreign: Daily Tribune only, $25.00 per year; with Sunday, $42.00 per year.

Give postoffice address in full, including county and state. Remit in express money order, draft or in registered letter at our risk to The Tribune company, publishers, Tribune Square, Chicago.

We cannot be responsible for currency sent thru the mail.

Persons wishing to take The Tribune by carrier may order it by postal card or telephone Superior 0100. When delivery is irregular make complaint.

All unsolicited manuscripts, articles, letters and pictures sent to The Tribune are sent at the owner's risk, and The Tribune company expressly repudiates any liability or responsibility for their safe custody or return.

MEMBER OF THE ASSOCIATED PRESS.

The Associated Press is expressly entitled to the use for publication of all news dispatches credited to it or not otherwise credited to this paper, and also to the local news published herein.

All rights of republication of special dispatches herein also are reserved.

LOST AND FOUND.

[illegible]

MUSICAL INSTRUMENTS

Pianos and Players.

January Piano Sale

FACTORY TO YOU

[illegible]

GULBRANSEN FACTORY

816 N. KEDZIE

[illegible]

WE PAY MORE CASH

FOR YOUR Grands—Uprights—Spinets

MERRIMAC 4026

[illegible]

TO RENT—ROOMS—SOUTH

BENNETT, 7030 [res.]—Rm., yng. bus. girl; other rm; I. C., bus, surf. Hyd. 5304.

DREXEL, 5052—Slpg. rms. with ba., suit. empl. man or woman. Drex. 0788.

JEFFERY, 7017, 3d—Desirable rm. for man; priv. fam.; shwr.; I. C., surf., bus.

KENWOOD, 6515—Desir., warm, sgle. rms., conn. bath; pvt. lav.; conv. all tr.; reas.

TO RENT—ROOMS—SOUTHWEST

62D-ST., 3239, W.—Lge. rm.; kitch. priv. for lady; gd. trs. Call after 6. Gro. 1474

TO RENT—ROOMS—NORTH

ARLINGTON-PL., 553—Large; near all transportation. Lincoln 2926.

BROMPTON, 746—Mod., new. dec., for emp. lady; lg. closet; exc. trans. Wel. 7156.

CLARK-ST., N., 2703—Bachelor hotel; modern, newly dec.; new beds; $4.50 to $6.

DEARBORN, N., 1250 — Parkway Guest House; attr. light dbl. rms.; large closets; maid service; excellent transporta'n.

LAKE SHORE-DR., 1040—Large studio rm. So. exp.; 2-3 adults. Craver, Del. 0996.

MORSE, 1519 — LARGE CLEAN ROOM; SUITABLE 1, 2; REAS. BUS. L. SURF.

RACINE, N. 3720—2d.; warm, clean rm.; adj. bath; all trans.; men pref. Gra. 4262.

RITA, 3544, N.—2d fl.; pleasant sleeping rm.; gentleman only; refs required.

HIGH GRADE slpg. rm.—For young bus. girl. New furn.; reas. Charmaine Apts. 4737 N. Hermitage. Rav. 6543.

ONLY $3 week—Full hotel service. Stratford Hotel, 4131 Sheridan-rd.

LARGE, ATTR. Sleeping Room — Opposite bath; all trans. 908 Eastwood.

Hotel Rooms.

JULIAN HOTEL, 924 Belmont—10 min. lp. Warm rms., pri. bath or r. wtr. $7 wk. up.

TO RENT—ROOMS—NORTHWEST

ALBANY, N., 2850—Slpg. rms., $3.50 up; nr. Diversey and L. Independence 8457.

HUMBOLDT-BL., 1941—NICELY FURN. LIGHT WARM R.; REAS.; EXC. TRAN.

IRVING PARK Y. M. C. A.
4261 Irving Park-rd. Pen. 1400.
Nicely furn. rms.; cafeteria; free parking.

NICELY furn. rm. adj. bath; family of 2; man pref.; good trans. Ave. 4813, apt. 6.

TO RENT—ROOMS—WEST

HURON, W., 3122—Clean quiet rms., plenty hot wat.; exc. trans. $3.50. Ked. 6937.

LIVE AT SEARS Y. M. C. A.
Attractive rooms; comfortable beds; moderate price; 24 hour service; L and surface. 820 C. KEDZIE. NEVADA 3800.

TO RENT—ROOMS—SUBURBAN

BEAU., warm, large rm.—Adj. bath. lge. closet, ven. blinds, refined home, in Oak Pk.; meals if des.; $7.50 wk. Vil. 7882.

TO RENT—HOUSEKEEPING ROOMS

South Side.

BLACKSTONE, 4958—1-2-3-4 rms., newly decorated, nicely furnished; refrig.; also sleeping rooms, $4-$12. Good trans.

CHAPPEL-AV., nr. 68th-st.—Attr. bsmt. apt.; 3½ rms.; nr. lake, I. C., surf., allow for part time serv. Mid. 9320 aft. 4:30.

KIMBARK, 7426—2½ r. kit., new dec.; adj. ba.; Frig.; gas; lt.; I.C., bus, surf. Adults

KIMBARK, 6621—2 rm. kit.; priv. bath; adults; washer; refrig.; block I. C. $11.

MARYLAND, 6616—Mod. 2 rm. kit., pch.; refrig.; private bath; $10; L, surface.

STONY ISLAND, 6016-18—2½ and 1 rm. kit. apts., $8.50-$6; sleeping rooms, $3.

UNIVERSITY, 6159—Surf., L; lge. front; run. wtr.; gas; clos.; $6 up. Ofc. bell.

YALE, 6519—Attr. 1 rm. kitnt. apt.; Frig.; conv. to bathrm.; adults. Nor. 3070.

60TH-ST., W., 315 [Princeton]—1 rm. furn. or hskpg. $4-$6. Homelike. Good transp.

62D-ST., E., 922—Furn. spic and span 1 rm. kit. and 3 rm. apts. Quiet, respect.

47TH-ST., 1150 E.—2 rm. kitch.; frid.; $32. 1 rm. kitch., frid., $20. Atl. 9384.

North Side.

BEACON, 4700—1 rm., $4; 3 rms., $9; new Frig.; nr. Lawrence L, Wilson bus; adults.

BROADWAY, 4901—2 rm. apt., nicely furnished; frig.; porch; $8 week. Adults.

CLEVELAND, 1940—Large frt. rm.; kitch. 1st fl.; 1 or 2; good trans.

DAKIN, 909—Nicely furnished, warm rm.; $4 up. Also slpg. rm. Good transp.

DICKENS, W., 528—Clean, light housekeeping rooms for gentlemen; $3.50 per wk.

KENMORE, 4625—One rm. kitch., sleeping rms.; 1 block bus, surface, L, uptown shopping dist. Complete, clean; reas.

KENMORE, 4118—Single 1 rm. kitnt.; also slpg. rm.; run. water; all trans.

KENMORE, 4727 and 5120 Kenmore—Clean frt. 1-2 rm. kits.; well furn; Frig.; $4 up.

LA SALLE, N., 1525—Sgl. hskpg. and slpg. rms.; run. water; nr. lp.; Linc. Pk.; $3-$5.

MELROSE, 437—At Lincoln Pk., 1-2 rm. kitchenette apts.; adjoining bath; reas.

SEDGWICK, 2112—2 1-rm. kitch., bright, gd. loc.; nr. Lincoln Pk. Reasonable.

ST. JAMES, 459 [2500 N.]—Nicely furn. 1-2½ r.; $4.50 up; 3 r. bsmt., $8; warm.

WINDSOR, 920—Attr. large, lite rm.; kit.; clean bldg.; all transp.; $3.50-$4.50.

WINDSOR, 819—1-2 rm. bsmt. janitor's apt.; private bath; refrig.; adults.

SMALL warm rm.—El. plate; opp. 2 baths; lady emp.; all trans. Reas. Gra. 3773.

Northwest Side.

HUMBOLT-BL., 1717—3 r. kit. apt.; new. furn., dec.; $14.50 wk.; adults. All trans.

West Side.

CERMAK, 4100—Warm front rm., suitable 2 emp. adlts.; Frig.; pvt. entr.; $10-12.50.

BOARD AND LODGING

South Side.

ROOM and board for woman in exchange for general hswk.; 2 adults; South Side. Address F P 350, Tribune.

ATTR., cong. home for young girls—Nicely furn.; reas.; I. C., L, U. of C. Pla. 9709.

North Side.

LENOR CLUB—For girls; near lake; best meals; exp., L, bus; reas. Amb. 0083.

STATE-PKWY., 1400—Girls' club; nr. loop; homelike; luxurious; gd. food. Del. 0330.

DEARBORN, 1236—Lge. rm. for 2-3; priv. ba.; exc. food; walk loop. Sup. 0773.

BOARD and lodging in exchange for light evening household duties. Can be employed elsewhere. Rav. 1837. 10-5.

Children.

WANTED—Mother of 2 children ages 1 and 3 greatly needs some one to care for them during day. Prefer home where she can be with them evenings. Kil. 5138.

MOTHER desires gd. home for boy 7; South Side near school, either parochial or public. Address L 543, Tribune.

HOME—Free care for needy child over 2; with or without mother. Livingston. 3125.

Convalescent Homes.

LOVELY sunny, for elderly semi-priv. rm. $55 mo.; adj. lav.; down, $40. Lon. 3120.

BISSELL, 2219—REAL HOME FOR AGED women; good food. Reas. Lincoln 3996.

Suburban.

LEOTA School for Girls—Kindergarten thru High School—Sports; reas. Phone Mrs. Carlson, Bay. 3245, after 7 p. m.

WANTED—BOARD AND LODGING

WILL pay $175 mo. for board and rooms in nice private home for aged couple. Must have 2 bedrooms, meals, some care. Address L 537, Tribune.

APARTMENTS AND ROOMS TO SHARE

THE ORIGINAL CHICAGO RM. REG. APT. TO SHARE RMS. DEA. 2713.

CATHOLIC ROOM REGISTRY,
8 S. Dearborn. Dearborn 7545.

YOUNG WOMAN SHARE 4 RM. APT. WITH SAME. SUN. 4343, AFTER 6.

5½ BEDRM. apt.—Yg. man, share with same; 2600 N., nr. pk.; good tr. Lin. 0361

BUS. girl—Share Hyde Pk. apt. with same. Call Plaza 0217, after 6 p. m.

WANT emp. girl share beau. furn. apt. with cple.; own rm.; $25; exc. tr. Sun. 6697.

EMPLD. MOTHER, boy 5½, des. to share apt. with same. Address L 542, Tribune.

HOTELS AND APARTMENT HOTELS

HYDE PARK HOTEL
Cheerful rms. and suites from $10 a wk. All hotel services; popular priced restaurants; bus, street car, and I. C. at door. 1511 Hyde Park-blvd. Hyde Park 0530.

DREXEL ARMS HOTEL.
DAILY, $4.25 UP; WEEKLY, $6 UP.
150 large, attr. rs.; with or without bath. 3933 DREXEL-BLVD. DRE. 3160.

WACKER Hotel, Clark and Huron—Fireproof bldg.; 300 rooms; pri. baths; from $8 week; $1.75 a day. An A. A. A. hotel.

DEWEY apts.—Edgewater Beach Hotel—No vacancy. Will announce when available.

PLAZA HOTEL—CLARK AND NORTH-AV. Hotel rooms and suites available

THE BRYN MAWR. NO VACANCIES. 5550 Kenmore-av. Longbeach 9160.

CARLTON HOTEL, 1517 S. Michigan—Nr. loop; modern rooms with bath at $2.50

TO RENT—HOUSES

South Side.

96TH AND JEFFERY.
New 5 Room Brick Homes
IMMEDIATE OCCUPANCY
War Workers with Families
$56. Including Refrig. and Gas Range.
Full Basement—Warm Air Furnace.
Rental Office open daily 'til dark.
HARRIS HOMES, INC. SOU. 8886.

NEW home for war worker—$47.75. See model. 14135 S. La Salle. Riverdale 98.

Southwest Side.

NEW BRICK HOMES.
6 rms. and basement, for war workers. [6300 S.-5300 W.] Applications now being accepted. See today!
FRED J. WALSH CO.
134 N. La Salle. Central 4327.

TO RENT—FURNISHED HOUSES

FURNISHED gold coast house—Newly remodeled. Income from separate apts. eliminates all expense. Priv. family only. Ross, Browne & Fleming. White. 7373.

5 RMS.—Nicely furn., and gar.; exc. trans.; adults; Feb. 1 occ. Rav. 8555.

WANTED—TO RENT—HOUSES

WANT to rent—5 or 6 rm. house, in any suburb within 30 mi., n. or w. of Chicago, nr. train; young cple. with baby. Draft deferred. Address F N 80, Tribune.

5-6 RM. HOME—$50-$60 MO.
Prefer suburb; No. or W.; reliable family, 2 children. Fra. 2540.

HOUSE OR APT.—4-5 rms., with gar.; 2 adults; draft ex.; N. W. or sub. Alb. 5221.

TO RENT—APARTMENTS—SOUTH

3 RM. apt.—Liv. rm.; wall bed; fireplace; kitch.-dinette; frig.; inc. gas and light; $37.50. 1st fl. 1510 E. 69th-pl., aft. 6 p.m.

SUBLEASE—4 rm. apt.; $60; must have reference. 7427 So. Shore-dr. Bay. 6487.

TO RENT—APARTMENTS—SOUTH

96TH AND JEFFERY.
New 5 Room Duplex Apts.
IMMEDIATE OCCUPANCY.
War Workers with families.
$56. Including Refrig. and Gas Range.
Full Basement—Warm Air Furnace.
Rental Office open daily 'til dark.
HARRIS HOMES, INC. SOU. 8886.

1 RM. pullmanettes; private bath; new equipment; roll-a-way bed; $35-$37.50 per month. 1524 E. 62d-st.

ON MIDWAY NR. U. OF C.
2 large rms., bath, in-a-dor bed; I. C. trans.; $31.50. Mrs. Henry. Dor. 7300.

3 AND 4 RM. APTS.—NEWLY MODERNIZED. 1500 E. 55TH. 1410 E. 63D.

3 RMS. with bath—Heat, light and gas furnished. Call after 6 p. m. Ced. 0173.

KIMBARK, 7426—Front 4 rm. apt., newly dec.; $40; gas lite included; adults.

MOD. 2-4 rms.—Unf. or furn.; also stores with liv. rms., $37.50 up. Kenwood 1610.

5425-27 LAKE PK., 3 rm. apts.; stm. ht.; pri. b.; gd. tran.; $27.50. Avail. Dre. 1101

TO RENT—APARTMENTS—SOUTHWEST

IMMEDIATE OCCUPANCY
WAR workers only; 5-6 rooms, new, $55. New stove and refrigeration included. Model open, 6400 S. Lockwood [5300 W.] J. E. Merrion & Co. Rad. 3210.

TO RENT—APARTMENTS—NORTH

2-4 RM. FLATS—2d; stoe ht., excel. tran., new. dec., $14 ea. Can be 8 rm. apt. or office and apt. Moh. 2730 or Bri. 3944.

442 WELLINGTON-AV.
8 ROOMS—4 BATHS.
HOGAN & FARWELL, INC. WAB. 7300.

TRADE 6 rms, 2 baths—$70 ceiling; nr. lake, for smaller 1st or 2d, now or May 1st. Wellington 1097. Grc. 6233.

SMALL 3 rm. apt. over priv. gar.—Heated. Tenant must furnish stove and refrig. Rent $20 mo. Earl & Shipley. Hol. 8600.

1100 ROSCOE-ST. — 1 room kitchenette; free gas; $30. Lake View 0330.

39 E. SCHILLER—10 rms., 4 baths. $175; near drive. Lakeview 6480.

3 RM. bsmt. apt.—Stove heat; lge. rms.; newly dec.; $26. Sm. fam. Sun. 5690.

3 RMS.—Encl. pch., bath, stove ht. $18. Rear brk. cottage. 1952 Dayton. Key. 7296.

ATTR. 4 rm. apt.; exc. tr.; t. t. stove, refr. Call aft. 6. Rav. 7483. 2755 W. Giddings.

4 ROOM basement—2 bedrms.; stove heat; new bath; vacant; reas. Buc. 2015.

SUBLEASE 5 room apt.—Feb. 1. Newly decorated; N. Side. Adults. Sun. 5667.

SUBLEASE and sell comp. furn. Same party, 1½ rm. apt. Call Edgewater 0366.

SUBLET—Delux 4 rm. apt. 3d flr., stm. ht. Avail. Feb. 1st. Call for appt. Hol. 2756.

TO RENT—APARTMENTS—NORTHWEST

5 LARGE Rms.—Heated apt.; no stove or refrig.; avail. Feb. 1st. Adults. Call eves. 4057 N. Mason-st.

TO RENT—APARTMENTS—WEST

7 RMS. and bath—Newly decorated, stove heated apt. $30. 919 Milwaukee-av.

TO RENT—APARTMENTS—SUBURBAN

SHERWOOD APTS.
1940 Sherman-av., 2½ rm. immediate possession; 1¼ and 3½, Feb. 1; carpeted. Free gas and refrigeration; parking facilities. See janitor on premises.

TO RENT—FURNISHED APARTMENTS

South Side.

HYDE PARK TOWERS
1½-4 rm. 810 Hyde Park-bl. Ken. 0940.

3 RM. apt.—Pri. bath; I. C., surf., L; gas and refrig.; adults. 834 E. 64th-place.

4160 ELLIS-AV.—1½, 2 rm. furn. apts. $6.50-$8.50. Slpg. rms. $3.50. Atl. 9577.

642 W. 61ST-ST.—4 rm. furn. apt.; elec., gas, refrig. included. Adults preferred.

1½ KITNT. apt.—Frig.; rollaway bed, new. dec.; 1st fl.; marr. cpl.; $8. 1258 W. 71st.

KENWOOD APARTMENT HALL
1-4 rms., $20-$65. 4119 Ellis. Ken. 4131.

2 ROOM apt./Gas, light included; all transportation. 921 E. 40th-st. Drexel 0933.

4515 LAKE PARK—4 rm. furn. apt.; 2 bedrs.; Frig.; st. ht.; best tr. $11. Dre. 5605.

6720 JEFFERY-AV.—2 rooms; furn.; $50 month. Available now. Midway 4891.

Southwest Side.

1 AND 2 rm. kitch. apts.—Furn.; $6 and up. Adults. 6337 S. Campbell.

North Side.

LAKE SHORE-DR., 1448—Sublse. 6 rms.; 3 baths; restr. Ph. Superior 6885.

5 ROOM apartment, available Feb. 1. Adults. Hollycourt 7172.

SUBL. 3 mos.—5 rm. apt. beau. furn.; restricted; good transp.; adults. Lak. 1128.

1½ FURN. Apt.—Priv. bath; good trans. and stores. 938 Carmen-av.

ATTR. 1½ rm. studio apt. adj. bath. Pullman kit.; all trans. See mgr., 933 Foster.

1069 FOSTER—3 lge. rms.; priv. bath; refrigeration; all transportation.

2480 LAKEVIEW-AV. Mod. 1½ rm. apt., $65. Op. Lincoln Pk. Restric. Lin. 0477.

2½ RM. BEDROOM APT.
SHEL. 9105.

Northwest Side.

APT.—5 rms.; nicely furnished; for short term occupancy; to March 1st or 15th. References. Adults only. Kildare 5433.

West Side.

SUBL. 3 rs.—Pr. ent., bath; couple; $47.50. 5241 Ferdinand, Apt. 2. Aus. 1265.

Suburban.

SUBLET attr. 5 rms.—Near No. Sh. and L trans.; ideal loc. for childn. Skokie 3828.

WANTED—TO RENT—APARTMENTS

YOUNG couple, draft exempt, wants 5 or 6 rm. apt. on North side; prefer Rogers Park, West Rogers Park, or Hollywood Park. Will pay $100 for attr. apt. Have mod. 3½ rm. unfurn. apt. to exch., if desired. Best refs. Wel. 8269—eves.

3½ OR 4 RM. heated apt.—Unfurn., for 2 employed adults; near end Logan Sq. or Humbolt "L"; giving up 6 rm. apt. Alb. 1698.

WANTED—3 or 4 rm. furn. apt.; March 1 occupancy; adults; excel. ref.; Normal Pk. vic. Went. 0135, aft. 5:30 weekdays.

5 OR 6 RMS.—2 empl. adults, 1 child, nursery sch.; draft deferred; N. or N. W. pref.; refs. Ph. after 4:30. Jun 6196.

MOD. 6 rms.—Prefer North side, Devon-Western distr. Lak. 7924 or Hay. 5353.

FURN.—2 bedrm. and kitchen apt.; very resp.; sm. fam. Martore Sand. Mon. 4781.

4 RMS., furn. or unfurn.—$60-$85. 9 mos' old baby. Pref. S. side. Hyde Park 0684.

5 RM. apt.—Adults; north side; near bus transportation. Ardmore 7750.

4 OR 5 RMS.—2 bdrms.; heated; N. W. side. 1831 N. Crawford. Cap. 1558.

WANTED—4 or 5 rm. flat; couple, 1 child, 15 yrs.; $45. Ave. 1595 aft. 6:30 p. m.

4-5 RM. hse. or apt. S. of Madison to 59th. E. of Keds.; stm. ht.; adults. Che. 2316.

3 BUSINESS girls want 3-4 rm. furn apt.; to $60. Address L 594, Tribune.

6 RM. apt. or house. N. Oak Park; 4 adults. Call Village 9872.

TO RENT—STORES

Central.

176 N. MICHIGAN-BLVD.—23x120; MODERN FRONT; SHIP. PLATFORM; HIGH CLASS LOCATION. DEARBORN 1776

$450—1,000 SQ FT.; $30 per mo. up. Sprink; pass. and frt. elev.; Loop transp. 422 S. Dearborn. Harrison 4040.

North Side.

956 ADDISON—Opposite Cubs park; suitable for drug store. Buck. 0170.

TO RENT—OFFICES AND SHOPS

Central.

32 N. STATE, S. W. cor. Washington—Fireproof bldg.; one floor; also attractive offices; north light; night service; center loop; single room furn., $20; with reception rm., $35 up; beautiful desk space. Phone, steno. SWIGART & CO., Rm. 601.

TERMINALS BLDG.
537 S. Dearborn. Priv. offices or suites. Furn. or unfurn.; secy., phone serv. avail. I. La Hon, Room 506. Har. 2244.

ATTRACTIVELY FURNISHED OFFICE WITH RECEPTION RM.—RENT $37.50; IN FIRST CLASS, WELL LOCATED BUILDING WITH SERVICE OPTIONAL. 30 N. LA SALLE-ST. SUITE 300.

ATTRACTIVE NEW RATES ON FURNISHED PRIVATE OFFICES. ROOM 420. 32 W. WASHINGTON.

ADDRESS, $1; Phone-Mail, $3; Desk, $10. 30 W. Washington, Rm. 611. Cen. 3838

333 N. MICHIGAN-AV.—Mail address. 24 hour phone serv. R. 528. Fra. 7100.

FURNISHED office—$20 mo.; desk space. $10 mo. 330 S. Wells, R. 706. Wab. 5236.

TO RENT—FARMS

Wisconsin.

DAIRYMAN Wtd.—Expd., to operate 120 A. farm on shares; 85 mi. n. w. Chicago; new. mod. barn, bldgs. Address L 530, Tribune.

OFFICE FURNITURE AND DEVICES

NEW MERCHANDISE DISPOSAL.
200 wood posture and swivel chairs, $9; oak, walnut, and green finish. Also new wood desks at closeout prices.
DEALER INQUIRIES INVITED.
208 W. Adams, 2d flr. State 4328.

WANTED BY LARGE COMPANY from private party. Will pay price for desks, 3 files, safe, 8 chairs, tables. HOTEL. Bitt. 6600. ROOM 203.

DESKS, CHAIRS, TABLES
Sales recep. room furn., new and used. R. W. McGrath, 1673 W. Ogden-av.

ELEC. Sundstrand and Victor adders, calculators, comptometer, dictaphones, safes, addressograph and frames. Aus. 8888.

BUY OR SELL—SAFES, VAULT DOORS, AND MONEY CHESTS. MOSLER SAFE CO., 214 W. JACKSON. RAN. 0211.

50 STEEL lockers, 20 steel files, 3 compt., 25 chrome chairs, 2 add. machs., desks, chairs. 526 S. Dearborn. Wab. 0956.

NEEDED AT ONCE—50 lockers, 8 desks, chairs, 3 files, adding machine, safe. From private party. HUM. 6642.

PRUITT buys, sells, repairs office machines. 425 N. La Salle. Delaware 4900.

USED OFFICE furniture, desks, chairs, etc. KENDRICK, 218 W. Jackson. Cen. 4324.

TYPEWRITER, $18; Adder, $35. We buy rent, rep. 2020 Madison. Can. 7792. Op. ev

EXECUTIVE desks. Kardex cabinets, files, storage cabinets. Harrison 6450.

MIMEOGR., multigr., folder, Ell. address., dictaph., etc. 721 S. Dearborn. Har. 1489

CALCULATING and adding machines for sale or rent. Call Wabash 3334.

STEEL shelving, lockers, furniture. CENTRAL. 20 W. Hubbard-st. Del. 8495.

DICTAPHONE or Ediphone set—Reas. Central Serv. 537 S. Dearborn. Har. 3476.

STEEL shelving, lockers, furniture. CENTRAL. 20 W. Hubbard-st. Del. 8495.

COLLECTIONS

COLLECTIONS—United Mercantile Service. Rm. 610, 140 N. Dearborn. State 4181.

REAL ESTATE—CENTRAL

117 N. WABASH-AV. Building—Store, office, light mfg. space; open for inspection; worth $200,000; sell for $95,000. Owner's rep. DEA 8440.

REAL ESTATE—APARTMENT BLDGS.

South Side.

MONEY MAKER
2 apt., 6-6, lge. rms. with 2 rm. bsmt. apt.; 37½ ft. lot; h. w. heat; good stoves and refrigs.; 5 rm. furn. heat. cottage rear of lot. Occupy one apt. and get over $100 per mo. income. Nr. 79th-Champlain.
McKEY & POAGUE,
7940 Cottage Gr. [Haeger]. Tri. 5060.

SOUTH SHORE 3 APT.
Buy now for May 1st occupancy; 3-6 rms.; each with 2 baths, 1 colored tile; G. E. refrig.; t. t. stoves; 3 car brick gar.; on large lot in St. Philip Neri parish; nr. I. C. and shopping; pr. $20,000. Call THE BILLS REALTY, INC.
2304 E. 71st-st. Hyde Park 2604.

THIS 2 APT. LOOKS GOOD.
It is good; and you'll like it! Octagon front; 3 extra large 5 rm. apts., with sleeping porches; 40x125 ft. lot, with side drive to 4 car brick gar.; steam ht.; stocker; G. E. refrig.; rentals $67.50 an apt. Ph. Krueger. Rad. 7300.
DONALD F. MOORE. 7748 S. ASHLAND.

2 6-RMS.—4609 Emerald; price $2,500; $500 down, bal. like rent.
4547 HALSTED—1-5 and 1-6, $3,000, gar. 2 6-rm. apts., fr. cottage in rear, 51st and Emerald.
BRK. 2 flat—6918 Prairie-av. 1 5- 1 6-rms. $9,000. If interested in any of these, call C. Detrick. Boul. 0244.

HELLO BUYERS.
Don't miss to see these 2 beau. bldgs. Must be sold below today's market. Mod. 3 flat oct. front, stm. stoker, 3 car brk. gar.; on 67th-st. west of Halsted. Also mod. 2 flat; stm. stoker, gar.; nr. 65th and Peoria. Call Mr. Paul. Vict. 3669.

7 APT. BARGAIN.
9203-05 Crandon-av.
Rental $264.50 a month; price $15,500; $6,000 cash will handle.
GLATT & PRICE
6826 Stony Island-av.

SOUTH SHORE 6 APT.
Close to I. C., schools, shops; 6 rooms, 2 baths; inc. $5,040; price $28,500.
RALPH SILVERWOOD.
1505 E. 67th-st. Midway 2701.

BRICK 3 APT.—$8,200
Nr. 67th and Halsted; 1-5 and 2-6's; stm. ht.; new boiler; oak floors; excel. loc. Widow desires imme. sale. Rep. 5000. John McCarthy & Co. 6316 S. Western.

ACCT. ill health owner makes unbelievable low price to close out 2½ story brk. and stone 3 flat 5-5-3 rs.; new stm. plant and stoker. 651 W. 63d-pl. going for $6,000. Inspect by appt. only. Sims of McClun's, 217 W. 63d. Went. 1845.

BEAUTIFUL 2-FLAT.
Modern apts.; 6 large rooms; oil heat; 2 car garage; immediate possession; near 81st and Calumet.
WAKEFIELD & DALY. Tri. 6111 or 3107.

STONE front 6 apt.—Nr. 64th and Stewart, divided into 22 2-rm., 2 1-rm. apts.; all furnished. Income $7,440 yr. Pr. $11,500 for bldg. and business. Excl. agt. Frear Delaplane, 5303 Hyde Pk-bl.

SOUTH SHORE 3 APTS.
6 rms., 2 ba. each; I. C. trans.; nr. schls., churches, stores, lake. E. and S. Lowenstein Co., Hyde Pk. 6670. Mr. Kroeber.

$500 Down—2 Story Apt.
4404 Emerald; 6-6 rms.; large lot; good condition; balance like rent. Hem. 7900.

DEFENSE homes for war workers at 8910 S. Normal and 419 W. 100th-st.—5 rm. brick residence; only $6,250; FHA terms. Barrett Bros., 9041 S. Ashland. Ced. 1600.

BLDG. nr. 29th and Cottage Grove-av.—Occupied; 14 flats, 3 stores; annual rent $6,000. Reasonable price. Partners can't agree. Address F N 581, Tribune.

3 APARTMENT—DE LUXE.
Near 82d-Evans; 6s; tile baths, t. t. stoves, new el. refrig.; insulated; brick gar.; stoker. $18,000. Lindee. Rad. 0050.

$5,800—2 APARTMENT.
Brick; stone front; 7-8 rooms; steam heat; insulated; stoker; garage. 7629 Stewart-av. Others. Lindee. Rad. 0050.

$10,500—2 story brk. apt., 10225 Racine; 5-5 rms.; stm. ht., oil burner; insul.; 2 car garage; $2,100 down, balance FHA. A-1 condition. Hemlock 7900.

ULTRA modern Roseland—19 apts., 3 rms., tiled baths, canvased walls, copper gutters. Splendid condition. Priced right. Ravenswood 4201.

HYDE Park 2 apt.—Brk.; 5-6 rms.; A-1 cond.; need $2,500; bal. like rent; priced to sell. Call Mack. Plaza 6900.

12 APT., Hyde Park—Nr. 56th and Ingleside; income $7,700. Pr. $35,000. Frear-Delaplane. [Kickert.] H. P. 7000.

3 FLAT—Mod. bldg.; five rms. and alcove; st. ht., stoker; good trans.; own. Wen. 0205. 543 W. Garfield.

NR. 80TH-MORGAN—2 story brick; 2-5s; 3 car brick garage. Real buy. $13,500. Call Rad. 4900.

$400 DOWN—2 flat frm.; nr. 64th-Halsted. Pr. $4,950. Arthur N. Glatt. Tri. 1655.

36 MOD. apts.—Brainerd. 5½ x rent. Barrett Bros. 9041 S. Ashland. Ced. 1600.

Southwest Side.

REAL buy in a 2 flt. br.—5-5 rs. h. w. ht. stk.; nr. 63d-Whipple; only $11,500. Imm. pos. A. B. Reimer. 3034 W. 63d. Hem. 2000

2 FLAT frame—5-5 rms., 50 ft. lot, 2 car garage; hot wat. heat; 37th and Homan; $7,500; inc. $70 mo. Mr. Rio Hemlock.

NEW 5 room brick duplex—$300 down, $100 mo. income. 5240 S. Mason-av.

NEW bldg.—4 rm. apt.; heated garage included. Adults pref. 5536 S. Nagle.

DE LUXE corner 2 flat—6-6; tile baths; garage; immediate possession. Rep. 9500.

North Side.

12% ON INVESTMENT
4421-27 N. Wolcott, Ravenswood dist. 12-5s, 12-4s, 1-4 base. New G. E. refgs. New t. t. stoves, tile baths, gross inc. $14,160; expenditure incl. interest and principal, $11,799; 4½% interest. 2½% amortizing. Price $95,000.
A. B. La Zoris, 10 S. La Salle. Des. 0651.

2 APT. BRICK.
Modern, air conditioned heating system; 5-6 rms.; elec. refrig., t. t. stoves; 2 car garage; A-1 neighborhood; good transportation. Price $8,000; suitable financing. MORTENSON & JOHNSON. Longbeach 4220.

INVESTMENT & HOME
2 apt. brick, Dover & Leland—7-7 rms.; 2 baths; rear sunpch.; lot, 50x168; front & back yard; insul. roof; h. w. heat; stoker; 2 car gar.; nr. all trans., schls., churches. $14,000. Owner. Ard. 6397.

EDG. 24 Apt.—Small units; t. t. stoves; built in tubs, new roof recently tuckpointed; price $75,000. This ppty. in fine condition; priced to sell; private owner. Mr. Geary.
SCHOENLANK & KIRSCHNER. She. 8820.

ULTRA mod. W. Rog. Pk. 6 apt.—Garages. Lge. rms.; tile bath and kitch.; canv. walls. Perf. cond. Very choice loc. Bri. 3508. JACOBS & JACOBS, INC., 2750 Devon.

6 APT.—5 rms., encl. porch; G. E. refrig.; Kewanee boiler; 5 brick garages; rents, $4,320; large lot.
WALTER T. LARSON, 5159 N. CLARK

EDGEWATER—40 apt.; 17 yrs. old; 36 2s, 4 4s; t. t. stoves, cab. sinks, stoker; inc. $17,610. Price $87,500. Lon. 6355.

BRICK 2 apt.—5-5 and 3 rm. bsmt.; income $125 mo.; price $11,500; terms. Hoyne, near Addison. M. Aberg. Amb. 1935.

EDGEWATER 2 APT.—Plus 3 rm. basement, tile baths, new stoves and refrigs. Will accept part trade. Rog. 6500.

MUST liquidate this property—Brick building; income $7,600 per year; want offer of $32,000. Call Lon. 6624.

BARGAIN—Edgewater 3 apt.; near Senn High school; price $12,500. Bri. 2234.

2 FLAT brk.—6 rms.; stm. ht.; 2 car gar.; pr. $8,500; tms. G. Dette, Inc. Buc. 2015.

2 APT. bk.—Stm. ht.; 7-8 rm. apts.; 40 ft. lot. A1 cond. $9,500. De Rocher. Rav. 4220.

Northwest Side.

ARE YOU LOOKING FOR A PLACE TO LIVE WEST OF LOGAN SQUARE? $5,000 down, bal. $153 per mo., buys 2 sty. yellow brk. 6 apt. bldg. in A-1 cond. 4 rm. apt. avail. for buyer. A real oppty. to live and save for the future. Earl E. Shipley Co., Exclus. Agents. Hol. 8600.

CORNER 9 APT. BUILDING.
5s and 4s. Mod. octagon front. Large rms. Cash down, $7,800, bal. $176 mo., includ. int. at 4½%. Near L and surf. cars. Might take bungalow in trade. Burke & Lynn, 4747 N. Kedzie. Irv. 7120.

2 APT.—$6,500
NR. MILWAUKEE AND DIVERSEY.
Stove ht.; 4-4 rms.; 2 fin. attic rms.; asb. siding; 2 car garage; excel. cond. Terms. Call Mr. Lang, Wel. 3000.

PRICED TO SELL—3029 ELSTON-AV. Brk. 2 apt.—5-5 rs.; new furn. and roof. A-1 con.; 1 c. gar.; priced right; $5,500.
ALBERT F. KEENEY, REALTOR.
5612 NORTH-AV. MERRIMAC 4300.

4 FLATS, brk.; 2 6s, 2 7s; stoker; Mozart, nr. Division; inc. $4,830. Pr. $9,750. Consider trade. N. W. Side home or 2 flat. FRICKE & LINDQUIST, Capitol 0300.

LOGAN SQUARE—2 apt. brick 5-6 rms.; furnace and stove heat; also 6 rm. frame cottage rear; stove ht.; rents $85 month. Price $8,500. Rav. 4201.

2 FLAT brick—Albany nr. Cullom; 5 rms.; encl. pch.; 3 car brick gar.; h. w. ht.; stoker; wide lot; exc. cond. For quick sale, $12,000. Haas, Longbeach 5100.

ALBANY Park—Modern 32 apt. court; 3 and 4 rms. Income $15,330. Price for quick sale, $76,000. This is a real bargain. Mr. Dennis, Franklin 1424.

2-FLAT BRICK—6-6, furnace, siding on, closed-in rear porch; storm windows; refrig., stoves; price $9,850. Cap. 4755.

3324 W. CUYLER—2 sty. fr.; exc. cond.; 1-5, 1-6 rm.; furn. ht.; $7,600. Call Pen. 4774. Active Realty, 4214 Milwaukee.

MOD. 2 apt. brk.—5-5 rms. and porches; 2 heating plants; near North-Central-avs. Price only $9,000; terms. Berk. 0601.

2 APT., brk.—5-5; and 4 rm. base.; modernized; new equip.; h. w., gas ht.; roof insulated; lot 50x125. Colvett, Lon. 7294.

MOD. frame 2 apt.—Lge., light rms.; lot 40x125; nr. trans.; excel. cond. $7,500. Moore Realty, 5956 Irving Pk. Mul. 6400.

2 FLAT BRICK—4926 N. Avers; 5 rms.; slpg. porch; autom. heat; apt. vacant for buyer. Open for inspection 10-2 wk. days.

4 APT.—Mod. brk.; 5 rm. each; steam ht.; very good tenants; easy terms; $18,000. J. G. Friendlee & Co. 3180 N. Clark.

2 APT. brk.—5-6 rms., rents, $110; h. w. ht., stoker, 2 1. t. stvs., 1 refrig.; 2 c. gar.; Rockwell L. Pr. $10,000. Wel. 4466.

2 FLAT yellow brk.—5-5 rms., oak trim, 2 h. w. heat; steel construc.; pr. $10,650. Degen, 5779 Milwaukee. Pen. 0278.

CORNER bldg.—15 apts., 4s, 5s, 6s; physical condition good; income $6,738; pr. $27,500. Call Mr. Fogel, Cen. 9540.

SAC.—Close estate. 1715 N. Monticello. Lt. 6-7 r., 2 fl.; furn. ht. 3301 W. Chicago.

MONT CLARE bargain—3 flat brick, 5-5-4; h. w. ht., stoker; $11,350. Mer. 6656.

ALBANY PK.—Two apt.; steam ht.; 6-6 rs.; el. ref.; gar.; pr. $7,350. Rav. 4391.

REAL ESTATE—APARTMENT BLDGS.

Northwest Side.

HUMBOLDT PARK 3 apt. brick—6 rms. each; steam ht. Bargain, $10,500. [Jensen] REALTY & MORTGAGE CO. Bel. 0001.

4-5-6 RM. brk.—H. w. ht.; 3 gar.; 48x125. Springfield-Hirsch. $8,500. Alb. 1100.

West Side.

$500 DOWN, BALANCE MONTHLY.
Brick and frame; 2-5s; bsmt. and attic; stove ht.; corner lot; nicely decorated. 1 flat vacant. Only $3,950. Fra. 5047.

CORNER yellow brick 24 apt. bldg.—3-4 rm. apts.; new stoker; excel. cond.; rent $12,170; price $65,000. E. J. Berdelle & Co., 5204 W. Division. Mansfield 4120.

712-14 S. CLAREMONT—Duplex brick apt. 2 6s, 2 7s; stove heat. Inc. $68 per mo. Price $4,900. Crawford 9542.

2 FLAT BRICK—$5,250.
Flournoy-st., E. of Kedzie. Ran. 9121.

2 APT. and bsmt.—$108 inc.; t. t. stove; el. refr. $6,500; tms. McCarthy. Ked. 8542.

REAL ESTATE—BUSINESS PROPERTY

West Side.

3 STORES—5662-66 W. Madison-st.; bargain; $10,000. Call Village 8681.

1309 S. KEDZIE—Must sacrifice to close estate; stm. ht. Call Glassman, Col. 4975.

REAL ESTATE—HOUSES

South Side.

BARGAIN BUNGALOWS
5 rs.; fur. ht.; gar.; 76th-Prairie; $6,250.
5 rs.; h.w.ht.; gar.; 84th-Luella; $7,250.
Also 8 rm. stucco res.; h. w. ht.; 1½ baths [1 tile]; 138th-Dearborn. Riverdale; nr. school, park, I. C. sta. Poss. now. $6,000. 20% cash; no fin. chg. Call Mr. Powers.
McKEY & POAGUE
7911 S. Ashland-av. Radcliffe 7911.

Paxton-av. Near 68th-st.
6 rms.; breakfast rm.; large rear glazed sleeping porch; gas h. w. heat; ideal for family with children; near schools, church and park; price $13,000; only $4,000 cash needed.
GLATT & PRICE. 6826 Stony Island.

1518 W. 71-ST-PLACE.
De luxe 6 rm. brk. bung.; h. w. ht.; 3 extra rms. up; rec bsmt.; gar. Poss. now
8859 MICHIGAN-AV.
Lovely 5 rm. home; beau. shrub; stoker; Marlite tile bath; garage; possession now. See these bargains today.
Peters and Peters. Rad. 6805.

7-8 Rs., Your Choice, $6,500
7 rm. brk.; h. w. ht.; vacant; $1,200 cash; University nr. Marquette-rd.
8 rm. brk. duplex; completely furnished; income $150 per mo.; gas ht.; all A1 cond.; nr. 78th-Normal; R. I., surf. tr.; immed. poss.; $2,250 cash.
M. G. Cirkle, 726 W. 79th-st. Rad. 6660

SOUTH SHORE.
7-Rm. [1 rm. up] frame. Oil heat; garage. Nr. 78th and Burnham. Low price. ALSO 5-rm. brick bungalow. Furnace heat; 2-car garage; A-1 condition. Nr. 79th and Vernon. Price $6,500. WAKEFIELD AND DALY. Tri. 6111 or 3107.

6806 CONSTANCE-AVENUE.
Modernized lge., lite 9 rm. home; canvas walls; 3 baths; tile kitch.; 4 rm. apt. over gar. rents for $60. See by appt.
McKEY & POAGUE.
2101 E. 71st-st. [Mr. McHugh]. Pla. 2100.

6 RM. BRICK BUNG. $9,000
This lovely oct. front bung. is really a buy; all large rooms; h. w. heat; natl. firepl.; refrig., stove; 2 c. gar.; good location; near 82d-Stony Island. Pla. 8855.

7 RM. BRICK RESIDENCE, $7,000.
H. w. [gas]; insulated; 1½ baths; t. t. stoves; G. E. refrig.; 1 c. frm. gar.; good cond.; possess; near I. C., schools, stores. MR. BRIDGMAN. RADCLIFFE 0100.

6 RMS.—2 car gar.; paved alley; good neighborhood, 53rd and Carpenter. Price $4,000. Down payment can be arranged. C. Detrick. 5056 Halsted. Boul. 0244.

1½ STORY 6 rm. brk. res.—2 c. gar.; 1½ bth.; lot 30x125. 9813 Drexel. Shown by appt. only. HARVEY & COLGAN, 9502 HOYNE-AV. BEV. 2710.

6 RM. frame—Nr. 69th-Aberdeen; $6,300; h. w. ht.; asb. sid.; cabinet sink; auto. h. w. heater, stove, refrig., cedar closet, gar.; good buy. [Mr. Knight] Bev. 8286.

OPEN today—729 W. 60th-pl. Lovely 6 rm. home; $600 dn. Arthur N. Glatt. Tri. 1655.

5 RM. frame—3456 W. 61st-st.; furn. ht., 50x125 ft lot; nr. Dodge factory, schools, stores, transp. 4034 W. 63d. Por. 6411.

7336 CARPENTER-ST.—Income home. Live in 5 rm. flat and collect rent from upstairs; $400 down. Triangle 1655.

1½ STORY br. resid.—A-1 cond.; stm. ht., new stoker; wide lot; 2 car garage; many extras; nr. 76th-Langley. Ste. 1724.

$500 DOWN—Income home; 4 and 4 rooms. Rent $25 a month. Near 92d and Cottage Grove-av. Triangle 1655.

5 RM., oct. front bungalow .... $6,575. Lge. light rms.; Gen. El. refr. Rad. 6601.

COLORED preferred—7, 8, 9 rm. homes. Small down paymt., bal. easy. Pla. 8791.

$8,000 BLDG. and compl. furn. rmg. hse.—3 garages; 8 units. Medora, Bev. 6155.

6-RM. brk. bung., with brkfst. rm.; newly dec.; lot 45x125; 2-c. gar. Bev. 8880.

Southwest Side.

DE LUXE.
Oct. frt. 6 rm. brk. bung. on 30 ft. lot. H. W. ht.; gar. Located nr. St. Nicholas church and school. Price $10,000.
F. H. HALVORSEN CO.
3145 W. 63D-ST. HEMLOCK 4300.

NEW WAR HOMES
5535-53 KENNETH-AV.
Only $5,750; brick; 2 bedrms.; low as $250 down; $37 mo. See today, 1-6 p. m. RIGHT-WAY CONSTR. CO.
110 E. 113th-st. Pul. 0305 or 0437.

$300 DOWN, $55 PER MO.
New 6 rm. brick home, 3 bedrms. Comp. dec. Kitch. cab. Full basmt. Model open.
6400 S. Lockwood (5300 W)
J. E. Merrion & Co. Radcliffe 3210.

MOD. 7 rm. br. bung.—H. w. ht. extra attic and bas. rms. Steel constr.; oak trim; wide lot; gar.; nr. 61st-Kedzie. Must sell. $8,950. Hem. 8301.

6 RM. br. resid.—2 yr. old; Ven. blinds; insul., air cond.; tile ba.; nr. 60th-Mozart; $10,500. Mr. Safran. Hem. 2200.

REAL ESTATE—FARM LANDS

Minnesota.

RETIRING—Owner's 80 acre Minnesota farm with 10 milk cows, 3 heifers, 7 calves, bull, few poultry, farming equipment, complete household furnishings; cut wood included. Only $3,350 to quick buyer! Gravel road; cream route; school bus; only mile state highway, 8 to two towns; 30 cultivated; good pasture with well; wire, firewood, considerable pulpwood; good 6 room furnished house, full basement; water in house; good 42 ft. log barn, poultry house, hay shed, garage and machine shed. Hard to beat at $3,350 equipped. Prompt possession. Details page 75 free Winter catalog 7 states. United Farm Agency, 7-X South Dearborn. State 7975.

Texas.

10 ACRE orchard of oranges and grapefruit at Mission, Texas; reasonable. Address F P 410, Tribune.

Wisconsin.

RAILROAD land grant lands—$4 to $5 per acre for good farm lands adapted for dairying, live stock, and grain; good roads, water; towns and markets. Send for booklet No. 5. R. E. Clair, Land Dept., Soo Line, Minneapolis, Minn.

40 A.—6 RM. hse., garage; sm. barn; land all clear. $1,700. Cicero 1823-W.

120 AC.—$500; wooded, fish, hunt; 250 mi. Chgo. Owner. Address E H 268, Tribune.

Miscellaneous.

FARM catalog mailed free—Hundreds of bargains. Florida, Michigan, Wisconsin, Illinois, Texas, California, Oregon, and 15 other states. STROUT REALTY, 7-J S. Dearborn-st., Chicago 3. State 7975.

POULTRY, CHICKS, AND EQUIPMENT

800 HYBRID Wyan. and Rock pullets, 3 and 4 mos. Egg queen matings. Champ. spring layers. Will sell or separate. Inquire 3325 Armitage.

SEE DISPLAY—Pre-fab. ready bit. poultry and hog hses., corn cribs, grain bins; FHA. 9321 Cottage Grove. Rad. 0212.

LAYING pullets also 4 and 9 wk. old chicks. Phone Mulberry 7547.

REAL ESTATE WANTED

Apartment Buildings.

3 MOD. apt.—Brk. bldg., 5 or 6 rms.; in vic. 7100 to 7500 N. and bet. Sheridan-rd.-Ashland. Address F P 76, Tribune.

WANT—2-4-6 or 8 flat—Pay cash, full descrip. Write Martin, 4817 Belle Plaine.

WANT—Gd. 6 to 9 flat bldg.; n. w. Chgo.; bargain only. Address E K 379, Tribune.

OWNERS!—Have cash for good 2 flat or a 5-6 r. bungalow.—W. or N.W. Aus 7022.

WANT 2 to 3 flat—N. or N. W.; close to tr., for cash. Address E H 276, Tribune.

Farms and Acres.

WILL pay spot cash for acres or subdivided lots, South or southwest. FRANK DE LUGACH, 2339 W. 95th-st.

WANTED—Acreage, small homes, and old subdivision tracts. Will pay cash. Grover C. Elmore's, 100 N. La Salle. Fra. 2650.

WANT comfort. 5 r. country home within 125 mi.; lge. lot; reas. Aus. 0540.

Houses.

HAVE $3,200 cash to buy a bungalow or 2 flat. Must be North or Northwest. ADDRESS E K 377, TRIBUNE.

WTD. from own., by priv. party, 3 bedrm. brk. resid., 1½ bas., N. Oak Pk. Will pay $15,000. Address F P 423, Tribune.

WILL BUY FOR CASH
bung. or small home with garden space in or nr. Chgo. Address E T 81, Tribune.

GOOD brick or frame home, nr. trans.; N. W. side; for cash. Avenue 8911.

WILL BUY small Chicago homes for cash. Quick action. Phone Dearborn 3010.

WILL pay cash for house or 2 flat—South. Dehning. Wentworth 0688.

WANTED, for cash—5 or 6 room bungalow; n. w. side. Palisade 4271.

Vacant.

CASH for acres or unsold subdivision lots. MR. AGER, FRANKLIN 1424.

Miscellaneous.

WILL pay cash for improved real estate—Large or small; Chicago or suburbs. ROOM 247. 111 W. WASHINGTON.

WANTED FOR CASH.
Homes or apt. bldgs. in or near Chicago. ADDRESS E T 582, TRIBUNE.

REAL ESTATE FOR EXCHANGE

Apartment Buildings.

N. W. SIDE 7 APTS.—Stove heat; brick bldg.; trade for S. S. smaller and cash. Address L 597, Tribune.

Houses.

JEFFERSON Pk. frame hse. with bsemt. flat; want 1½-2 sty. frame. Mul. 2340.

Farms and Acres.

500 A.—Grain farm, Hamilton cnty., Ill., free and clear. Pr. $50,000. Owner will exchange for Chicago income property. De Mass, 39 S. La Salle-st. Sta. 5885

REAL ESTATE LOANS, MORTGAGES

OFFERING
1st mortgage and real estate contracts, bearing 5% and 6% interest. Amounts $300 to $3,500. Payable monthly. Title guaranteed by Chicago Title and Trust Co.
D. L. KRUEGER
111 W. Washington. Cen. 5225.

WILL sell at reas. discount for cash, 5 Jr. mtg. notes, at $500 each, of South End Hospital assoc.; due April 1, 1950; 3% interest; not in default. Address F P 78, Tribune.

WANT $42,500 1st mortgage on choice 24 apt. brick bldg. Good location; income $15,120 yearly; worth $75,000. Will pay 5% interest, 1% comm. Dor. 9629.

WILL make or buy 1st mortgages on gd. South Side improved property. Low rates. WM. L. SHARP & CO., 237 W. 63D-ST.

1ST MORTG. FARM-CITY LOANS.
No com. Long term. Low rate.
C. W. Keich, 11 S. La Salle. Dea. 1547.

HAVE special funds for 1st mortgages anywhere in Chicago. Franklin 1660.

1ST or 2d mortgages; ample funds; any prop. or loc. Address F P 378, Tribune.

INDUSTRIAL PROPERTIES

CONGRESS and Morgan-sts.—Dry, heated basement; unlimited load for storage; approx. 7,000 sq. ft.; closed truck height loading platform; 4,000 lb. elevator; short or long lease; possession now.
A. L. MILTENBERG & CO.
29 S. La Salle. Randolph 0334.

WANT 1st floor, 5,000 to 10,000 sq. ft., 12 ft. or better doors; should be mfg. or industrial zone, preferably on the North or Northwest side; would like railroad siding but will consider otherwise. Immediate possession.
Central Chandelier Co. Ber. 8044.

AT 1706-12 S. WABASH
For sale or long term lease. Fireproof warehouse or light mfg. bldg. 132,000 sq. ft.; desirable space; near loop.
FARR & CO. CEN. 8534.

WANT to rent garage type bldg.; 5,000 sq. ft. or more for food distributing branch. Must be northwest location; immed. poss. SPECIAL FOODS CO., 4052 S. Princeton. Bou. 6550.

LEASE 11,500 SQ. FT.
Floor load 135 lbs.; rent $250 mo.; sprinkler system, freight elevator; ht. furn.; excel. trans.; 12 min to Loop. Address L 539, Tribune.

LIQUIDATING SOUTH SIDE.
33,000 sq. ft.; 135 lbs. flr. load; spnklr. sys.; freight elv.; mill constr.; stores on 1st fl. carry exp. Address L 540, Tribune.

STRAUS OFFERS
Superior—25,000 ft., 4 sty., B.&M. $25,000
Straus & Co., 120 S. La Salle. Sta. 1945.

WANTED—Factory space; short or long lease; may buy; min. 7,500 ft. first fl. Consider any desirable location. Garage type preferred. Cal. 1900.

FOR sale—Close-in North cor. mill sprink. bldg., 48,000 sq. ft.; yard room. Real bargain to close estate. Randolph 2311.

FOR SALE—2 stores and attached factory bldg.; 5,000 ft.; inc. from 2 flats pays taxes, ins, etc. 4547 Ravenswood-av.

21,800 SQ. FT. land on E. Ohio-st. for sale —200 ft. front. Bargain. Fra. 1432.

RENT—3 flrs., 8,000 ft. each; nr. loop; suit. light storage; all or part. Dea. 9862.

SELL or lse. brk. bldg. app. 8,000 sq. ft.; suit. lt. mfg. 1923 N. Halsted. Wel. 1839.

MISCELLANEOUS

For Sale.

CONTAINERS — Metal used, 16"x7¼"x 12¼" Weighs 3 lbs. ideal for shipping containers, stock bins, etc. 25c each in lots of 100 while they last. Industrial Salvage Material Co., 718 E. Bay-st., Milwaukee 7, Wis. Sheridan 0414.

COMPUTING SCALE—White, Sanitary; National cash register; Underwood typewriter; large, mahogany, glass front bookcase; 8d, 10d, 20d common nails, $4 per keg. 1115 W. Lake-st. Mon. 6987.

RUBBER KNEE BOOTS—Used; perfect condition; no priority necessary. Special prices to dealers. BROADWAY JOBBERS, St. Louis, Mo.

CORRUGATED CARTONS
Many sizes available; immediate delivery; new and used. Bittersweet 8616.

GRAY cardboard—1,500 sheets, 8x31; 10½ x38, $30; 1/16 plywood, 3 ply, 23x23, 25x 40, 300 pieces, $30. 2469 Archer-av.

MATERIAL—White, waterproof, 36 in. wide; 50 yd. rolls. Bay. 1110.

NEW and SECOND-HAND SILVERWARE. Kramer Co., 107 W. Van Buren. Har. 2683.

BABY'S PLAY PEN AND SWING ON STAND. LIKE NEW. MIC. 7810.

PILOT'S watch—Gallet, 15 jewel, two button. Riverdale 108 M.

PRE-WAR Kroll Baby buggy, coach—Good cond.; all steel; rubber; $20. Rav. 5474.

STEEL bed, springs, high chair, antique bureau and rocking chair. Cedarcrest 9001.

Wanted.

URGENTLY NEEDED
Corrugated cartons needed by vital industry; several sizes wntd. Lake. 0410.

VENETIAN BLINDS.
New or old; 1 or 100. Phone your sizes to Mr. Wright. HYDE PARK 7511.

WANT any quan. 30 lb. egg or lard cans—New or used; will pay top price. Food Canners, 701 W. Washington. Hay. 6027.

TRUNKS—Highest prices paid. Prompt. luggage repairing. Monroe 5630.

AUCTION SALES

PUBLIC AUCTION
Pursuant to order of the Probate Court of Cook County, Illinois, all of the assets and good will of the Nu-Polar Water Company, located at 1011 West Webster avenue, Chicago, Illinois, will be sold on the premises to the highest and best bidder for cash on January 21, 1944, at 2 p. m.
ARTHUR W. BRANDT,
Administrator of the estate of Lucy B. Handschu, deceased.
DAVID J. A. HAYES,
Attorney, One North La Salle street. Central 2637.
WILLIAMS, BARKER & SEVERN CO.
Est. 1870. 220 S. Wabash. Har. 3777.

BUSINESS OPPORTUNITIES

Businesses for Sale.

BARBER SHOP—2 chairs; rent $30. Steam ht. and h. water. Owner leaving city. Lions Hotel, 4248 North-av.

BARBER and Beauty Shop—Also fixtures; new, used. PAIDAR CO., 1120 N. Wells.

BEAUTY shop—Money maker; modern equip.; low overhead. 4916 W. Cuyler.

BOWLING and billiards—8 bowling alleys and billiard tables, located in small town convenient distance from Chicago. The only recreation center in town. Must sell. Address F P 293, Tribune.

BOWLING ALLEYS—Six alleys in Indiana town of 10,000. Owner in army draft. Must sell immed. Address K E 5, Tribune.

COAL yard in operation and cement block mfg. equipment; old estab.; reasonable. Write P. O. Box 128, East Chicago, Ind.

CURRENCY exch.—N. S.; consider manager or sale on reas. terms or any working arrangement. Address F P 83, Tribune.

FISH and poultry market, retail. Owner drafted, established 20 yrs., doing volume business. Good opportunity. South side. Address E T 278, Tribune.

FLORIST shop—Completely equipped. Established business; very good location; south. Address X 264, Tribune.

GARAGE—45 car; rt., $125; heated; busy spot; equipment and stock worth $2,300. Sacrifice $1,500. KANE, Del. 3305.

GARAGE for sale—Building and business. Good location. 5105 Irving Park-road.

GENERAL STORE — ESTAB. 16 YEARS. CALL EVENINGS. 9962 AVENUE L.

GRIST mill—Old est., well equip. small resort town; liv. qtrs.; large yard; piped garden; owner retiring. R. H. White, Hancock, Wis., or ph. Merrimac 1569

GROC.-MKT.—Busy loc., south; $15,000 mo. bus. Pr. $5,500 for fixtures, worth $8,000 + stock of $3,500; going to army; $7,000 handles. Act quick! KANE, 828 N. State.

GROCERY—Mod. fixtures; complete stock; good neighborhood. Call Rep. 5721.

HTL.—101 rms.; 90% bath; 4 yr. ls.; ht. and water; rt. $1,200. Dewoskin Co., 105 W. Madison.

LUNCHROOM — Counter, 2 tables. Well estb. Busy location. 3545½ W. North-av.

LUNCH ROOM—Fully equipped; excel. loc.; doing good business. Bit. 1341.

MASSAGE Salon—6846 Stony Is. or accept working partner. Drex. 7112.

MEAT MARKET—Located in busiest colored sect.; good equip.; big money maker. Reas. Have other business. Dre. 8075.

MEAT MARKET—In A. & P.; colored dist. Sell or lease. Going business. Went. 6649.

MOVING, expressing, and coal—Old established firm. 2963 W. 5th-av. Van 1951.

NIGHT CLUB for sale—For information call Chesapeake 2092.

PHOTO studio—Estab bus.; A-1 loc.; nr. navy tr. stat.; rt. reas.; lease. Will stand investigation; sell acct. other bus; $1,500 req. Address F P 225, Tribune.

RESILIENT—Floor Contracting Co.; estab. 1930; large sales; good will or complete equipment; will sac.; leaving for service. Address E T 589, Tribune.

RESTAURANT—South side; sell on account of draft; established 40 years; don't miss this opportunity. Nevada 7710.

RESTAURANT—Well established; best location in town of 17,000; large inventory. Address K E 16, Tribune.

RESTAURANT—Leaving for service; good business; 1 BLK. FROM FT. SHERIDAN. 333 N. WAUKEGAN-AV., Highwood, Ill.

RESTAURANT—Est. 8 yrs.; same owner; good, steady bus.; liv. qtrs.; rent $31. No Sun. Moh. 3103. 1404 N. Wells.

RESTAURANT—No nights or Sun.; plenty points; good bus.; reas. 9 S. Wells.

RMG. hse.—20 rs.; stm.; clean and well furn.; incl. 3 refrs.; gd. lse.; sac. $850. CORCORAN CO. 48 W. DIVISION.

RMG. hse.—16 lt., clean kitnts.; 6-2s, 10-1s; 3 baths; inc. $525; rent $115; lse. 3½ yrs.; $1,500 req. Capps Co. Sup. 6160.

RMG. HSE.—60 rms.; S. side. Gross $1,035 mo. Rent $275; 10 yr. lease. Or sell prop. $5,000 to handle. Dor. 10106.

RMG. HSE.—250 rms.; S. side. Rent $600 mo.; gross, OPA, $3,000 mo.; 7 yr. lease. $4,000 handles. Address E T 580, Tribune

ROOMING HSE.—INCOME $7,000.
33 rms., 11 refrigs. 3600 N., nr. Sheridan; exc. cond. Price $4,000. Lon. 6355.

RMG. hse.—27 rms.; nr. Lincoln Pk.; rt. $150; inc. $500; good lease; 9 refrig.; pr. $3,750; tms. Ross Co. 663 N. State.

RMG.—35 rs. La Salle, nr. pk.; prof. $250; $2,700; sm. dn. McCarthy Co. Mic. 6536.

RMG. hse.—25 rms., 1-2 kitch., 7 baths; best loc. $2,200, terms. Dahl, Lon. 1518.

SANDWICH SHOP—Good south side loc.; mod. fixtures; established 3½ yrs.; ideal money-maker for couple; rent $60 per mo.; will net $400 per mo.; must sacrifice due to draft. Call Nor. 6425 for appt. Cash req., $450; bal. terms.

SANDWICH shop—Good bus.; 3 or 4 can hndle. Must sell, sickness. 170 W. Chicago.

TAILOR shop—Good loc.; naborhood store. Enter. serv. 2354 N. St. Louis. Alb. 4335.

TAVERN—Longest est. in Hyde Park; will lse. with equip. or sell. Sou. 0941

TAVERN—Fully equip.; 11 rm. living qtrs. above. Cicero 7188. Evening appt.

TRUCKING BUSINESS.
Established 42 yrs.; account of illness. ADDRESS F N 63, TRIBUNE.

WATER BUSINESS AND COOLERS.
Drafted. Must sell. Merrimac 9841.

WOOD working shop—Small, complete, machinery, tools, lumber, benches, nuts, screws, etc.; inquire Armitage 6326, or Humboldt 4963 between 9 and 5.

Business Equipment.

Complete foundry—Equipment like new. FORMERLY OWNED BY GOVERNMENT. SELL WHOLE OR PART.
WINNER SALES CO.
3400 W. ARMITAGE. Belmont 5400.

BAKERY equip. and fixt. for sale, reas. Call Republic 3710.

2 NEON signs—Including transformers. Reading "Currency Exchange." Grn. 1946.

Partnerships and Investments.

½ INTEREST in bowling alley, cocktail lounge and property. Rogers Park 7818.

Business Service.

REFRIGERATORS serviced and repaired. VAN BUREN 4026.

Concessions, Locations, and Leases.

WONDERFUL opportunity for responsible butcher to sub-lease meat shop in thriving business district; for full particulars inquire at 2477 N. Clark-st. Div. 5515.

LEASE FOUNTAIN—IN HOTEL DRUG STORE—Wonderful opportunity for right party. Call in person. LOVERWELL Pharmacy, 929 MAIN-ST., EVANSTON.

LUNCH counter—Well established; fully equipped; marvelous opp. for right party. Meyer Bros. Dept. Store, 4805 S. Ashland.

CLEANER AND TAILOR SHOP for rent—3 rooms, to stay; complete outfit; $55 mo. Call Hay. 1514. Mrs. Peters.

COFFEE shop—In modern hotel; to rent; all new fixtures; seats 32. Hoover Hotel, 3358 Jackson-blvd.

BUTCHER Shop—Going business in busy grocery; doing nice business. Cheap rent. Newcastle 0589.

Manufacturing.

PRODUCTION, fabricating and job welding wanted; light and heavy arc and acetylene; all metals. Low Cost Welding Co., 8065 Stony Island. Sag. 4963.

MACH. AND PRODUCT DESIGNERS.
Let us do your design, layout, and detailing. Address E T 402, Tribune.

WANTED—Any type of work for 2 fully equipped bench lathes and Delta drill press. Address K E 7, Tribune.

OPENING for small precision lathe work up to 10 inches. Mansfield 6885.

Wanted.

FORMER hardware merchant, not now in business, interested in buying hardware or variety store. Can handle stock up to $15,000 and pay cash. All replies treated strictly confidential. What have you to offer? Address K E 23, Tribune.

HAVE ready buyers for most any type of profitable business. Act Quick!
KANE CO., DEL. 3305, CHICAGO, ILL.

WANTED to lease—On west side, large rooming house. Van Buren 2602. Ask for Mr. Hansen or Gladys Brainard.

PARTY desires mfg. plant—Give full particulars. Address F H 203, Tribune.

ROOMING hse.—30 kitnts. or more; private party with cash. Whi. 9067.

WE SELL OR BUY ANY BUS. 24 HRS. DELMONT CO., 2839 N. Clark. Bit. 2584.

CASH for store, stocks of mdse. Ace Auctioneers, 672 W. Roosevelt-rd. Can. 8625.

LET US SELL YOUR BUS.—FREE ADV. DELMONT CO., 2839 N. Clark. Bit. 2584.

WE BUY or sell any business. Sure results. NO ADVANCE FEES. Lewis, Mon. 8082.

BUILDING MATERIALS

Building and Remodeling.

REPAIRS, siding, new windows, porches, carpentry, remodeling—Large apts. cut into small; basement and attic flats.
Complete financing and priorities.
Best quality work. Lowest prices.
S. H. Starr, Builder, 7221 S. Jeffery
Fairfax 5827 — or — Boulevard 2249.

CARPENTERS and materials available Now. Residence or Factory. Old est. firm. Full financing — any amount. COMMUNITY Builders, 4101 Dempster, Skokie 2990.

WINDOWS weather sealed—With Nu-plastic. Also brick wk. Free est. Ard. 1248.

Lumber.

WOOD—For sale. Seasoned 2 yrs. Cut to order. Whsle. or retail. Pk. Ridge 3039W.

MASONITE—⅛ in. and ¼ in.; also 1 in. and 2 in. No. 1 Gum S. 4 S. Aus. 2540.

TEMPERED MASONITE—500 panels, 4'x 12', ⅛" thick; few lots; no prio. Tri. 8900.

Pumps—Deep and Shallow Well.

NEW ¾ h. p. deep well jet pump; 42 gallon pressure tank.
Call Avenue 6973—after 6 p. m.

Stokers; Oil and Gas Burners.

HERCULES Stoker—Latest model and steel Hess furnace, suitable for 9 rms. $250 complete. Estebrook 0040.

WINKLER & STOKOL stokers available. Borg, Inc., 6359 S. Ashland. Rep. 9700.

LINK Belt stokers—For 40 tons up. Factory installation. E-Z terms. Bev. 0292.

FREEMAN stokers available—Factory installation, 36 mos. to pay. Harrison 2355

DOGS, CATS, BIRDS, PETS

COCKER—Red, male, $30 to good home; worth $50. 1448 MILWAUKEE-AV.

Dogs—Miscellaneous.

5120 S. HALSTED
Chow pups, Scotties, Kerrys, Cockers, Bostons, Collies, Bull Terriers.

100 PUPS, dogs—All breeds; reas. Talking macaw; monkeys. 3118 Milwaukee-av.

HUNDREDS to pick—All ages, breeds; $2-$25. Buy. 524 N. Cicero-av.

—USED AUTOMOBILES FOR SALE—

STUDEBAKER
OFFERS
7 Passenger Sedans
PURCHASED FROM
ESTATE OF
J. C. SCHAFFER
EVANSTON, ILL.

THE FOLLOWING THREE CARS: the most beautiful 7 passenger cars in America. These are the type you dream about. Original finish as shiny as the day they left the factory and the finest of broadcloth upholstery; tires look as if they have scarcely been run.

DUESENBERG
1—7 passenger, with all the extras; a real beauty. One of the latest models built. Run very little and cannot be told from new.

PACKARD
2—Series 1208 7-passenger sedan. Very handsome car, at only a fraction of its original cost; one of the prettiest cars ever produced by Packard and the lines resemble those of the latest model.

PACKARD 1940
3—Super 7-passenger sedan. This car is as perfect an automobile as you can imagine. We defy you to distinguish this from a new car.

ALSO
1941 CADILLAC
7 passenger formal sedan, that has been in storage for less than two years. You can imagine how little this car has been driven. Equipped with radio, heater, and 5 excellent white wall tires. This car really has to be seen to be appreciated.

ALSO
1940 CADILLAC
7 passenger sedan. Truly a smart, beautiful car that looks and runs like new. Good tires.
These cars were all privately owned and Evanston chauffeur driven, receiving the best of care. These cars truly stand out, like blue-white diamonds.

STUDEBAKER
1836 RIDGE-AV.
EVANSTON

NOTICE!
Old Established Dealer
OFFERS
These Following Values
'41 OLDS. "98" Hyd., 4 dr.; r., h..Barg.
'41 PACK. 6 cyl. "110"; r., h.......Barg.
'41 PONT. Torp., 4 dr.; r., h.......Barg.
'41 DODGE L. L. fl. dr.; r., h......Barg.
'41 PLYM. Spec. d. l., 4 dr.; r., h..Barg.
'41 CHEV. 5 pass. sed.; r., h.......Barg.
'40 PONT. 6 cyl. sed.; r., h........Barg.
'40 BUICK super sed.; r., h.........Barg.
'40 DODGE 4 dr. sed.; r., h.........Barg.
'40 CHRYS. Wind. sed.; r., h........Barg.
'40 PACK. sed., 120; r., h..........Barg.
'40 STUDE. Ch. 5 pass.; r., h.......$695
'40 WILLYS d. l. 4 dr.; r., h.......Barg.
'40 HUDSON sed., 6 cyl., r., h......$695
'40 BUICK Spec. sed.; r., h.........Barg.
'39 CHRYSLER sedan, o. v., r., h....Barg.
'39 DODGE sedan, d. l.; r., h.......Barg.
'39 CHEV. 5 pass. sed.; r., h.......$645
'39 FORD 5 pass. sed.; r., h........$575
'38 BUICK 5 pass.; r., h............$495
ALL HAVE 5 GOOD TIRES.
50 OTHERS TO CHOOSE FROM.
Immediate delivery. Terms and trade.
OPEN EVES.—ALL DAY SUNDAY.
3939 WASHINGTON

150 CARS
WHOLESALE RETAIL
25—PONTIACS—25
1942 PONTIAC CONV. COUPE.
1942 PONTIAC SEDAN.
1942 PONTIAC SEDANETTE.
1942 STUDEBAKER SEDAN.
1942 OLDSMOBILE SEDANETTE.
1942 DE SOTO SEDAN.
1941 PONTIAC SEDAN.
1941 PONTIAC SEDANETTE.
1941 PONTIAC 5 PASS. COUPE.
1941 CADILLAC SEDAN, 7 PASS.
1941 OLDSMOBILE SEDANETTE.
1941 OLDSMOBILE 5 PASS. COUPE.
1941 PLYMOUTH SEDAN.
1941 CHEVROLET 5 PASS. COUPE.
1941 DODGE SEDAN.
1941 FORD STATION WAGON.
1940 PONTIAC CONVERTIBLE COUPE.
1940 PONTIAC SEDAN.
1940 PONTIAC 5 PASS. COUPE.
1940 PLYMOUTH COUPE.
1940 OLDSMOBILE SEDAN.
15—CADILLACS—15
1941 "75" SEDANS, 7 PASS.
1941 "62" SEDANS, 5 PASS.
1941 "61" SEDANETTES.
LARGE HEATED SHOWROOM.
N. E. CORNER 90TH-ST.-ASHLAND-AV.
8959 S. ASHLAND
OPEN SUNDAYS AND EVES. TILL 9.

Dealers—Headquarters
Every Wednesday at noon 150 cars will be sold to dealers only.
HEALY MOTOR SALES
5951 S. STATE-ST.
ENGLEWOOD 2323.

BUICK 1941 SPECIAL
4 DOOR SEDAN.
Two-tone green finish; 5 excellent white wall tires, underseat heater, radio, and seat covers. An immaculate automobile. PRICED TO SELL.
Cadillac Motor Car Div.
2301 S. Michigan. Cal. 4141

BUICK—'41S. CLOSING OUT. 8 pass. sedans, super club coupes; super sedans and special sedanettes, fully equipt. All gorgeous, low mileage cars. Liberal TERMS OR TRADE. FELZ, 23 YRS. AT 1132 DIVERSEY.

1939 BUICK
5 pass. sed.; radio, htr., good tires. In exceptionally fine condition. STUDEBAKER, 7730 Stony Island.

Buick '41 Club Cpe., $1,195
6 pass., in black; radio, heater.
Bird-Sykes, 2235 S. Michigan

BUICK—'41 Super Convertible coupe; radio and heater; top notch tires. 400 Lake-st., Maywood.

BUICK—'39......SPECIAL "40"......$650 5 pass., 5 like new tires; radio, heater. BRADY, 6323 S. ASHLAND.

BUICK—'41 spec. sendanette; also 4 dr. super sedan; htr., rad.; w. w.'s; sacrifice for reas. offer. Dealer, Law. 9664.

BUICK—1937 Spe. 4 dr. sedan; radio, htr.; new finish; mech. perfect. Very clean. Call Hemlock 2624 or Republic 7131.

BUICK—'42 Super, model 51 4 dr. sedan; radio, htr., defr.; 5 tires; like new; OPA. $1,625. Gordon Buick, 6637 S. Western-av.

BUICK—'40 5 pass. sedan; rad., htr., tires; appearance and performance like new. Dodge Dealer, 3238 Jackson-blvd.

BUICK—1940 4 door sedan; radio, fully equipped; good tires; A-1 condition. 2217 N. Southport, 1st. flr.

BUICK—1940 Super. sed.; low mile; perf. cond. 3037 N. 78th-ct., Elmwood Park.

BUICK—'39 2 dr. sedan; radio., htr.; $575. 636 W. Beldin. Lin. 0668 bet. 6-8 p. m.

BUICK—'36 4 door de luxe sed.; good cond.; good tires; rad., htr. $235 or tr. Mid. 2304

BUICK—1940 Super Club Coupe; radio. Htr., def.; low mi. Sacr. 1621 N. Cicero.

BUICK — '41-61 4 dr. Cent. sedan; fine cond.; low mileage. 1441 E. 75th.

BUICK—'42 sup. 51 4-dr. sedan; full equip. Soldier sell to best bid. Key. 1828.

BUICK—'41-46-S 2 dr. special sedanette; white tires. 1441 E. 75th.

BUICK—1940 bus. cpe.; rad., htr.; Prestone; good cond. Univ. 9643.

BUICK—'41 sedanette; also '40-'41-'42 sedans. OPA-'42. Moss, 6727 S. Western.

15—CADILLACS—15.
1941—"75" SEDANS, 7 PASS.
1941—"62" SEDANS, 5 PASS.
1941—"61" SEDANETTES.
8959 S. ASHLAND. ALWAYS OPEN.

CADILLAC—7 PASS. SED., 1938, MODEL 75; FLEETWOOD BODY; BLACK; W.W. TIRES; AN UNUSUALLY WELL KEPT CAR. 1809 DEVON.

CADILLAC—'41 CLUB COUPE. Radio, heater, like new. All detail. Sacrifice, $2,050. Oleson, 1132 Diversey.

1941 CADILLAC SEDANETTE. Rad., htr., exc. w. w. tires; low mileage. H. D. MAGGIO, NASH, 1637 N. CICERO.

CADILLAC—'41 61 4 dr. sed.; rad., htr.; car like new. Moss, 6727 S. Western.

CADILLAC—1941 SEDAN; 7 PASS. 8959 S. ASHLAND. ALWAYS OPEN.

CHEVROLET—'40 SPORT COUPE. Special de luxe. Radio, heater. Exceptional, clean, well kept car. Must sell. McCue, 1132 Diversey.

CHEVROLET—'35 4 dr. trunk sedan; radio, heater, tires good. Call after 5:30 p. m. Private. 4915 Bernard-st.

CHEV.—1937........DE LUXE.........$345 5 pass., 5 like new tires; radio, heater. BRADY, 6323 S. ASHLAND.

CHEVS.—'38, '39, '40, '41 sedans and cpes. Nelsen-Hirschberg, Inc., 5133 Irving Park.

CHEV.—'41 4 dr. de luxe sedan. Htr.; low mi.; good tires. Best offer. Euclid 6626.

CHEVROLET—'41 de luxe sedan; fully eqpt.; sacr. $985. Dealer, 1252 S. Kolin.

CHEV.—1939 2 DOOR sedan; heater, clean car. 400 Lake-st., Maywood.

CHEV.—'40 spec. d. l. club cpe.; like new; rad., htr.; real barg. 3940 Grand-av.

CHEV.—'38 coupe; practically new tires; $350. Delaware 6996.

CHEVROLET—1941 Master 4 dr. sedan; exc. tires; heater. 400 Lake-st., Maywood.

CHEVROLET—'35 2 dr. sedan; $195. Ruby Chevrolet, 7158 Stony Island, cor. 72d.

CHRYSLER—1941 6 conv. de luxe. Polo green; low mileage; wh. w. tires; tan top; radio, heater. All like new. Priv. owner. Hol. 2700.

CHRYSLER—1941 New Yorker 4 dr. sedan; radio, heater, tires like new; fully equipped; reasonable. SOUTH CHICAGO BUICK, 8600 Commercial.

CHRYSLER—1941 6, Highlander, 4 dr. sed.; rad., htr.; 5 good tires; best offer. 2300 N. Harlem-av., Shell Gas Sta. Mer. 6990.

CHRYSLER—'41 New Yorker sed. $1,400 No car in trade. Owner in service. 5200 Byron-st., 1st flr.

CHRYSLER—1940 Windsor 5 pass. sedan. Excellent cond. Pontiac, 6115 N. Clark.

CHRYSLER—'41 6 Windsor sed.; like new rad., htr.; real barg. 3940 Grand-av.

—USED AUTOMOBILES FOR SALE—

Biggest Sale in Town
101—Choose from—101
Every car equipped with a new battery and completely winterized. Most have radios and heaters. 30 day written guarantee.
"Come See Chicago's Best"
'42s, O. P. A.
5718 BROADWAY
CHEV. CLUB CPE.; R. H.........$1,176
STUDE. CHAMP. CLUB CPE........$1,121
BUICK SUPER CONV.; LOW MI.......???
OLDS. CUSTOM CRUISER 98.........???
MANY MORE '42s
'41 SPECIALS
FORD SED. DE L.; R. H...........$895
PONTIAC SEDANETTE; LOW MI.......???
BUICK SUPER 4 D.; ALMOST NEW....???
CHRYSLER WINDSOR 4 DR. SD..$1,095
DE SOTO DE L. 4 DR. SED.........???
CHEV. SEDAN; A-1................$945
PONTIAC 4 DR. TORP.; LIKE NEW...???
MERCURY CL. CPE.; VERY CLN..$1,095
CHEV. DE L. COUPE; A DANDY......$895
STUDE. 4 DR. COM., 6 CYL........$895
BUICK SEDNT.; HIGH RUBBER...$1,095
LINCOLN-Z. COUPE................???
"Here's a Money Saver"
'41 PONTIAC 6 CYL. SED.; R. H..$995
CONVERTIBLES
'41 CADIL.; NEWEST IN TOWN.......???
'42 BUICK SUPER; CHOICE OF 2....???
'41 PONT. 6 CYL.; EXC. TIRES.....???
'41 PACK. 6 CYL. CONV.; R. H.....???
WEEKLY STANDOUT
'39 DE SOTO CLUB COUPE; A GORGEOUS CAR; RAD., HTR..$695
1940 MODELS
OLDS. MDL. 70, 6 CYL., 4 DR......$895
PONTIAC TORP. SED.; BLK. BEAU...???
CHRYSLER NEW YORKER SED.........$995
BUICK SUPER 4 DR. SED............$895
CHRYS. ROYAL 4 DR. SED.; R. H...???
MANY OTHERS TO CHOOSE FROM.
CHICAGO AUTO MART
5718 BROADWAY
OPEN SUNDAY EVES. TILL 9:30.

GENERAL MOTORS
Dealer Now Offers at
WHOLESALE PRICES
'42 Pontiac tor. sed.; low mil.; OPA.Barg.
'41 Buick 4 door sedan; radio, htr..Barg.
'41 Pontiac Custom 4 d.; r., h.......Barg.
'41 Pontiac tor. sed.; r., h.; low mil.$995
'41 Dodge fluid dr.; r., h., sedan....$995
'41 Buick sedanette; radio, heater..Barg.
'41 Nash 600 sed.; radio, air cond...$995
'41 Plym. spec. de l. cl. cpe.; r., h..$995
'41 Plym. convert. coupe; rad., htr..Barg.
'41 Olds sedanette; beauty..........Barg.
'41 Plym. spec. de l. 4 dr.; low mil..$995
'41 Chev. spec. de l. cpe.; rad., htr.Barg.
'41 Olds hyd. sed.; r., h.; low mil..Barg.
'41 Pont. sedanette; r., h.; low mil..Barg.
'40 Plym. sed..$775 | '40 Chev. sedan.$795
'40 Ford sed..$745 | '40 Pont. sed....$725
'40 Stude. sed.$725 | '39 Ford spt. sed.Brg.
'39 Pack. sed.Barg. | '39 Chrys. sed...Barg.
'39 Dodge sed..$645 | '39 Pont. sed....$645
'39 Chev. sed..$645 | '39 Buick Spec...$695
'39 Nash sed..$595 | '39 Dodge cl. c...$645
'39 Stude. cl. c.Brg. | '39 Chev. cl. c...Barg.
'37 Lin.-Zep. sd.Brg. | '38 Pontiac sed..$495
'38 Chev. sed..$495 | '38 Hup. sedan.Barg.
'38 Olds. sed..$525 | '37 Chev. sedan.Barg.
'37 Pont. sed..$345 | '37 Dodge sed....$295
'37 Olds. sed..Barg | '37 Laf. sed......Barg.
'37 Pack. sed..$265 | '36 Dodge sed....$165
'36 Chev. sed..$125 | '34 Plym. cpe....Barg.
'36 Plym. sed..$165 | '34 Chev. sed......$75
ALL HAVE 5 GOOD TIRES.
75 Others to Choose From
All winterized. Immediate delivery.
HEATED SHOWROOMS
PEOPLE'S PONTIAC
3152 Ogden at Kedzie
OPEN EVES. TILL 9—ALL DAY SUND.

STOP!!
BUY HERE AND SAVE
WHOLESALE-RETAIL
HEATED SHOWROOM
'42 Buick Spec. 4 dr. sed.; rad., htr. OPA
'41 Plym'th 6 p. sed.; gd. tires; r., h.$895
'41 Olds. Hydra. 4-dr. sed.; r., h....Barg.
'41 Nash 6 p. sed.; like new.; r., h..Barg.
'41 De Soto 6 p. sed.; lk. new; r., h..Barg.
'40 Chev. coupe; good tires.; r., h..Barg.
'40 Buick Super sed.; gd. tires; r., h.Barg.
'40 Willys 4-dr. sed.; lk. new; r., h..Barg.
'39 Plym. 6 p. sed.; good tires; r., h.$565
'39 Olds. 6 p. sed.; lk. new; r., h...$595
'37 Chev. sed..$295 | '37 De Soto sed.$295
'37 Chrys. sed.$325 | '36 Plym. sed....$195
'36 Pont. sed..$195 | '31 Olds sed......$75
50 Others to Choose From
IMMEDIATE DELIVERY.
3315 N. CICERO
OPEN EVES. AND ALL DAY SUNDAY.

150 Cars Wholesale
PUBLIC INVITED. HEATED SHOWRM. Large selection. All makes and models. H. D. MAGGIO, AUTH. NASH DLR.,
1637 N. Cicero-av.

Chrysler 7 P. Imperial
TAXI MEN—LIVERY MEN ATTENTION
This gorgeous car is like brand new in all detail. Vogue oversized tires, radio, air conditioned heater, original black finish. One owner. Latest '40. $1,500. Trade. Tms. 15 months. SEE OLESON, AT 1132 DIVERSEY.

Chrys. '41 New Yorker
$1,375
A beautiful two-tone green 4 door sedan; radio; htr.; overdrive; 5 like new tires; one owner; very low mile.; trms.-trade.
—2247 S. MICHIGAN—

CHRYSLER—1937, Royal 4 dr. sedan; rad., htr., overdrive; carefully driven; barg. CAR IN HEATED SHOWROOM. MURPHY DODGE DLR., 2650 N. Cicero.

CHRY.—'41 Royal 4 dr. sed.; rad., htr. Like new; must sell 6744 S. Paulina.

CORDS—3 to choose from. Cord Parts and Service, 7815 Stony Island. Sag. 1665.

DE SOTO—1941 De Luxe 4 dr. sedan; rad., heater, low mi.; car like brand new. CAR IN HEATED SHOWROOM. MURPHY DODGE DLR., 2650 N. Cicero.

DE SOTO—1939 4 door sed., radio, htr., good cond., priv. party., $625. Bev. 8909.

DE SOTO—1940 2 door sedan; almost new tires; private. Cap. 6253.

DE SOTO—'39 sedan; radio, heater; good tires; custom interior. 123 W. Monroe.

DE SOTO—'37 4 dr. sedan. Installed '39 motor. $250 cash. 828 N. Noble-st.

DODGE 1941, $995
Luxury Liner Sed.
Radio, heater, defrosters, 5 matched white wall tires. See this today. TERMS; TRADE. OPEN EVES. TILL 10.
1150 JACKSON

Dodge '41 Sedan—$995
De luxe luxury liner; a beautiful car; handled with great care by a particular owner; low mil.; rad.; htr.; trs. like new.
—2247 S. MICHIGAN—

DODGE—'38 DE LUXE SEDAN. One owner. Family car. Equipped, radio, heater. Economical, low mileage car. Schneider, 1132 Diversey.

DODGE—1939 4 dr. sedan; radio, heater. Car and tires in splendid cond.; sacr. CAR IN HEATED SHOWROOM. MURPHY DODGE DLR., 2650 N. Cicero.

DODGE—'40 4 dr. sed.; perf. cond.; gd. tires, heater. 1007 Rush. Del. 7692 aft. 3.

Ford '42 Station Wagon
No OPA certificate necessary; carefully driven; fully equip.; 1 owner; must sac.
—2247 S. MICHIGAN—

FORD '40 CLUB COUPE
Like new; radio, htr.; excel. tires. $825. Private. Mansfield 4320, after 5 p. m.

FORD—1941 De Luxe 2 dr. sedan; radio, heater. Very low mileage car. BARG. CAR IN HEATED SHOWROOM. MURPHY DODGE DLR., 2650 N. Cicero.

FORD—'41 DE LUXE COUPE. 5 pass.; radio, heater. Must sell. $975. Take trade. 1132 Diversey.

FORD—1937.........................$295 5 pass.; 5 like-new tires; radio, heater. BRADY, 6323 S. ASHLAND.

FORD — 1939 85 standard 2 dr. sedan; radio, heater, seal-beams; 5 good tires; $565. Bel. 0626.

FORD—1936 sport coupe, repainted; runs o.k.; good tires. Ruby Chevrolet, 7158 Stony Island, corner 72d-st.

FORDS—'36, '38, '39 conv. coupes; bargs. Nelsen-Hirschberg, Inc., 5133 Irving Park.

FORD—1941 conv. coupe. An outstanding buy. Pontiac, 6115 N. Clark.

FORD—1941 STATION WAGON. REAL BUY. 8959 S. ASHLAND.

FORD—'41 super d. l. club cpe.; like new; rad., htr.; real barg. 3940 Grand-av.

FORD—'40 conv. club coupe; rad., heater; must see. Wright Motors, Rog. 8842.

GRAHAM—1941 HOLLYWOOD SEDAN; VERY LOW MILEAGE. GRA. 6123.

HUDSON—1939 5 pass. club coupe; radio, htr.; 5 gd. tires; $595. 1350 N. Pulaski.

LA SALLE—'37 4 dr. de luxe sedan. A-1 condition. Must sell. $375 or best offer. Spaulding 8989.

LINCOLN ZEPHYR—'42 convertible coupe; new top; overdrive; radio, heater; good tires; car spotless. Hill Motors-Packard, 640 Madison, Oak Park.

LINCOLN-ZEPHYR—'40 CLUB COUPE. Equipped with radio, htr., 5 w. w. tires. Original, like new thruout. Bargain. CURTIS. 7406 S. HALSTED.

LINCOLN ZEPHYR—'40 custom built 4 dr. sedan, perfect condition; radio, heater; private party. Man. 1442. Apt. 312.

MERCURY—1941 Club coupe. Radio and heater. 5 dandy tires. Very low mileage. GLENN E. HOLMES, INC., 30 W. Lake

MERCURY—1940 4 dr. sedan; radio, heater. excel. tires. Moss, 6727 S. Western

NASH—'41 5 pass. cpe.; htr., rad., defros. mech. perf. Will give better than 25 mi per gal. gas. Must sell. 1111 N. Clark

NASH—'41 Amb. 6 cyl. 4 door sedan with overdr.; very clean; exc. tires; $895 American Auto Sales, 2419 S. Michigan.

NASH—'40 de luxe sedan; radio, A1 tires; like new; private party. And. 4050.

NASH—'41 5 p. sed. $975; also '42 4 dr. Nash 600. OPA. Moss, 6727 S. Western.

—USED AUTOMOBILES FOR SALE—

Don't You Believe It?
We're Sellin' 'Em . . .
and Cheap, Too!
SAVE $100 TO $1,000
1942 PACKARD CLIP. SD., 6 CYL..$1,295
1942 CADILLAC 62 4 DR. SED.......???
1942 CADILLAC 61 HYDRA. SED.......???
'42 Chrysler sed.??? | '42 Pontiac sed..???
'42 Mercury sed.??? | '42 Chev. sed....???
'42 Plymouth..$995 | '42 Dodge sed....???
'42 Ford.......??? | '42 Willys sed....???
'42 Stude. sed..??? | '42 Olds. sed......???
ONLY 1942s NEED OPA.
387 OTHER BARGAINS
1941 CADILLAC 62 SEDAN...........???
'41 Ford sed..$895 | '41 Buick sed.....???
'41 Dodge sed.$975 | '41 Chev. sed......???
'39 Buick sed.$575 | '41 Pontiac sed....???
'39 Chev. sed.$545 | '41 Plym. sed.....$895
'39 Plym. sed.$545 | '40 Willys sed....$775
'38 Ford sed..$345 | '37 Dodge sed....$195
'38 Chev. sed.$345 | '37 Chev. sedan..$245
'37 Buick sed.$265 | '37 Ford sed.....$145
'37 Terra. sed.$225 | '36 Ford sed.....$175
'37 Plym. sed.$195 | '36 Plym. sed.....$165
'41 Ford station wag.
STATION WAGON—1940 PLYMOUTH.
STATION WAGON—1938 PLYM.....$695
CONVERTIBLES
1942 BUICK CONVERTIBLE CPE..$1,695
1940 PACKARD CONV. COUPE.........$895
1942 Chrysler...??? | 1941 Dodge.......???
1942 Ford.......??? | 1941 Pontiac.....???
1942 Buick......??? | 1940 Buick.......???
1942 Plymouth..??? | 1940 Packard.....???
1942 Mercury...??? | 1940 Ford.........???
1941 Buick......??? | 1940 Nash.........???
1941 Ford.......??? | 1940 Plymouth....???
1941 Mercury...??? | 1940 Pontiac.....???
1941 Nash.......??? | 1939 Buick.......???
1941 Olds.......??? | 1939 Mercury.....???
1941 Plymouth..??? | 1939 Plymouth....???
1941 Chevrolet.??? | 1939 Ford.........???
CITY
1718 SOUTH STATE
Every day until 8 p. m. All day Sunday.

MAKE AN OFFER
WHOLESALE and RETAIL
IMMEDIATE DELIVERY
'42 OLDS. CONV. HYDRA.; OPA; R. H.
'42 STUDE. CHAMP.; RAD., HTR.; OPA.
'41 BUICK CONV. COUPE; RAD., HTR.
'41 PLYM. CONV. COUPE; RAD., HTR.
'41 OLDS 6 CYL. SED. HYDRA.; R. H.
'41 BUICK SEDANETTE; RADIO, HTR.
'41 FORD 6 CYL. SED.; PERF. TIRES.
'41 CHEVROLET SEDAN; RADIO, HTR.
'41 PACKARD 6 CYL. SED.; RAD., HTR.
'41 HUDSON 6 CYL. SED.; RAD., HTR.
'40 FORD 6 P. SED.; RAD., HTR..BARG.
'40 OLDS CLUB CPE.; R., HTR...BARG.
'40 BUICK CLUB CPE.; R., HTR...$695
'40 BUICK SUPER. CONV..........BARG.
'40 CHRYS. TRAV. 4 DR. SED.; R. H.
'40 STUDE. 6 PASS. SED.; R. H..BARG.
'40 BUICK TORP. SUPER SED.; R. H.
'40 NASH AMBASS. SED.; R. H....$795
'40 PACK. 4 DR. SED.; R. H....BARG.
'40 CHEV. 6 PASS. SED.; R. H..BARG.
'40 PLYM. 6 PASS. SED.; R. H..BARG.
'40 DODGE 2 DR. 5 P. SED.; R. HTR.
'39 PONT. 6 PASS. SED.; R. H. BARG.
'39 PLYMOUTH SEDAN; RADIO, HTR.
'39 FORD 6 P. SED.; R. H.......BARG.
'39 DE SOTO 4 DR. SEDAN.
'39 OLDS CONV. CPE.; RAD., HEATER.
'39 BUICK SEDAN; RADIO, HTR. BARG.
'39 CHRYS. SEDAN..............BARG.
'39 CHEV. 2 DR. SEDAN; R. H..BARG.
'39 CHRYS. 6 CYL. SD.; R. H..BARG.
'38 PONTIAC CONV. CL. CPE.; R. HTR.
'38 PONTIAC 6 CLL. 2 DR. SED.; R. H.
'38 LINC. ZEPH. SEDAN; R., H..BARG.
'37 OLDS. 6 P. SED.; R., H.....BARG.
'37 STUDE. 6 PASS. SED.; R. H..BARG.
'36 PLYM. DE L. 4 D. SED.; LIKE NEW.
100 OTHER CARS
IN HEATED SHOWROOM
4464 BROADWAY
OPEN EVES. TILL 9. ALL DAY SUN.

HEADQUARTERS FOR 1942 AUTOS
OVER 200 TO PICK FROM.
Buicks, Oldsmobiles,
Dodges, Nashes,
Cadillacs, Mercurys,
Chryslers, Plymouths,
Hudsons—Studebakers.
OPA CERTIFICATE NEEDED.
DEALERS WELCOME
BERNARD BROS.,
1033 Chicago-av., Evanston. Univ. 2127.
Open all day Sunday.

Wholesale—100 Cars
NO FAIR OFFER REFUSED
PERF CARS AND TIRES; '36 TO 1942.
Dealers and public invited; heated showrm.
AUTH. NASH DEALER
3645 OGDEN. OPEN EVES. AND SUN.

STUDEBAKER BARGAINS
'41 Buick 7 p. sed. | Mod. A Ford sed.
'38 Olds sed..$495 | '38 Hudson sed.$295
'36 Chrys. sed...$95 | '41 Plym. sedan.
'36 Chrys sed.$135 | '36 Buick sed....$245
'41 Chrys. 7 p. sed. | '41 Chev. sedan.
Mod. A Ford sed. | '42 Ply. sd., OPA.$595
Studebaker, 26th-Michigan

Chevs.-Fords-Mercurys
'37-'39-'40 and '41s.
WHOLESALE and RETAIL.
HUB MOTOR CO. CAPITOL 1100.
2473-91 MILAWUKEE-AV.

NASH—'41 600 4 dr. de l. sed.; low mi.; weather eye defros. Priv. $990 or best offer. Tri. 0755. 447 E. 89th-st.

OLDS.—1941 Model 78 sedanette, Hydramatic; radio, htr. Driven so little you would believe it brand new. NORTH SIDE PACKARD. 1809 Devon. Bri. 3100.

OLDSMOBILE—'40 4 dr. sedan; can't tell from new; low mile. 2884 Milwaukee-av. Ask for Red.

OLDSMOBILE—'38 SEDAN; RADIO, HTR.; 5 LIKE NEW TIRES........ONLY $445 CURTIS. 7406 S. HALSTED.

OLDS.—1940 4-dr. sed.; Hydra.; good, low mil. tires; htr., defr., rad. Come and get it. Midway Chevrolet, 6522 Cottage Grove.

OLDS—1937........"6" CYL.........$345 5 pass., 5 like new tires; radio, heater. BRADY, 6323 S. ASHLAND.

OLDSMOBILE—'41 2-door club sedan; radio, heater; clean, good tires. 10956 Indianapolis-blvd. Whiting 2191.

OLDS—1940 4 dr. custom sed.; hydra. Also '39 5 p. cl. cpe. Moss, 6727 S. Western.

OLDSMOBILE—'34 2 door sedan; gd. tires; $65; private. 4325 S. Marshfield.

OLDS—'38 6 4 dr. sed., $495; fully equip. Almost new tires. Dor. 1838 after 5:30.

OLDS—'41 mod. 76 sedanette; htr., rad.; perf. shape. 7229 Exchange. Sou. 8900.

OLDS.—'37 fordor sedan; htr., nice tires; must sell. Dor. 0053. 6729 Stony Island.

'37 PACKARD 7 PASS.
Very clean; perfect condition. American Auto Sales Corp., 2419 S. Michigan-av.

PACKARD—Late '40 6 cyl. 4-d.; rad., htr.; low mi.; $875. 243 W. 59th-st., 1st. rear.

PACKARD—'36 4 dr. sed; winterized and ready to go. Wright Motors, Rog. 8842.

PACKARD—6 '39 4-door sedan; good as new. Phone Deerfield 660.

PACKARD — '36 coupe; looks and runs good; price $165. Haymarket 1074.

Plymouth—'39 7-Pass. Sed.
Excell. cond.; runs like new; was not a cab; an ideal car for defense workers. 2622 N. Cicero.

Plymouth '41 Special De L.
Sedan; radio, heater; excel. tires; carefully driven; bargain. 3520 Archer.

PLYMOUTH—'42 De Luxe 2 dr. sedan. Clean car, real buy with OPA. LANAHAN, INC. 2522 & 2542 Michigan.

PLYMOUTH—1939 ....$495 5 pass., 5 like new tires; radio, heater. BRADY, 6323 S. ASHLAND.

PLYMOUTH—'40 SEDAN; RADIO, HTR.; 5 LIKE NEW TIRES..........ONLY $645 CURTIS. 7406 S. HALSTED.

PLYM.—'40 de l. 2 dr. sed.; gd. tires, rad., htr., perf. cond.; must sell. Bit. 6110.

PLYMOUTH—'38 2 dr. de l. sed.; rad., htr., gd. tires; very clean; $450 cash. Alb. 2153

PLYMOUTH—'41 spec. d. l. sed.; like new; rad., htr.; barg. 3940 Grand-av.

PLYMOUTH—'39 conv. coupe; extra nice and good tires; $675. Long. 4279.

PLYM.—'40 de l. sed.; rad., htr., gd. tires; A-1 cond.; $695. Pri. 3345 W. Polk. aft. 6.

PLYMOUTH—1940 4 dr. sedan, fully equip. Reasonable. 1647 S. Pulaski-rd.

PLYM.—'41 bus. coupe, rad., htr.; 5 gd. tires, low mileage; priv. Vin. 8662.

PLYMOUTH—1940 4-dr. sedan, fully equip. Reasonable. 1647 S. Pulaski-rd.

PLYMOUTH—'39 4 dr. sed. Rad., htr. Like new. Must sell. Lv. for army. See. 5651.

PLYMOUTH—'37 CPE.; GD. TIRES; $195. DIVERSEY 7787, AFTER 6:30 P. M.

PLYMOUTH—'34 COUPE...................$85 3420 IRVING PARK-RD. IRVING 3642.

PLYM.—1941 Spec. de luxe 4 dr. sedan; low mil.; compl. equip. Skokie 1252.

PONTIAC—'41 SEDAN—SEDANETTE. 2 left to close out. Virt. new cars. Sacrifice, any reasonable offer or trade accepted. Schneider, 1132 Diversey.

Pontiac '40 Sedan, $745
6 cyl., 5 pass. trunk sed.; mech. perf.; fully equipped; 30 guar. 1111 N. Clark.

PONTIAC—1939 4 dr. sedan; radio and heater. Perfect tires; will sacrifice!, CAR IN HEATED SHOWROOM. MURPHY DODGE DLR., 2650 N. Cicero.

PONTIAC—'41 8 4 dr. sed.; htr., rad., seat covers; tires and mech. A-1; owner in service. 7048 S. Campbell-av. Gro. 2461.

PONTIAC—'39 5 pass. club coupe; radio, heater, defros.; good cond.; drafted. Rep. 5406. 5040 S. Paulina.

PONTIAC—'39 6 cyl. 2 dr. sed.; low mi.; priv. Seen at 2665 Elston. Arm. 2360.

PONTIAC — '37 6 cyl.; mech. perf.; good tires; $345. Victory 5659. Art.

PONTIAC—'37 6-cyl. sed.; gd. tires; $375. Mer. 6305. 2042 N. NewEngland. Inq. Wed.

PONTIAC—'41 5 p. club cpe. Also '40-'41-'42 seds. OPA, '42. Moss, 6727 S. Western

PONTIAC—1940 4 dr. sed.; 5 gd. tires; $850. Blue Island 2665.

STUDE.—'41 Champion town sedan; climatizer heater unit; excellent tires; spotless original finish and interior; best mechanical condition; real value; $945. Also 50 other real values. CLARK-MAPLE CHEV. 1038 N. CLARK.

STUDEBAKER—'41 coupe; excel. cond.; 1 owner; good tires. Mr. Rossman. Fra 9600.

STUDE.—'40 Champion....................$650 5 pass., 5 like new tires, rad., heater. BRADY, 6323 S. ASHLAND.

WILLYS 1940 SEDAN
Custom 4 door; large heater; perfect condition; radio. Terms, trade. Open eves.
WALTON, 2229 S. Michigan

WILLYS—'37 4 dr. sedan; radio, htr., good tires. 716 W. 80th-st., after 5 p. m.

—AUTOMOBILES WANTED—

STUDEBAKER
Pays Top Prices
Reallocation Plan
Sell Your Car to Us
and It Will Be Sold to
Chicago War Workers
Help Chicago Workers
Go Over the Top
STUDEBAKER
SALES CO. OF CHICAGO
26th-st. and S. Michigan-av.
CALUMET 6480

GENERAL MOTORS
DEALER
NEEDS 1,000 CARS
All makes from '36 to '42
HIGHEST PRICES
PHONE US
If you can't drive in
We Come Out
ROCKWELL 4060
3152 Ogden at Kedzie
OPEN EVES. TILL 9. ALL DAY SUN.

You'll be sorry
if
You don't stop at
2644 N. Cicero
for a real cash bid
on your car
'35 to '42s
Berkshire 1260
Open Eves. Till 9. Sun. Till 6.

10 Min. Service
Want to Sell Your Car?
CALL
REGENT 0616
OR
DRIVE IT TO
7625 Stony Island-av.
AND LEAVE IT FOR CASH
RONNIE
MOTOR SALES, INC.

TALK
OF THE
TOWN
CROSSTOWN MOTOR CO.
THE WORLD'S LARGEST FORD DEALER
4655 W. Washington
Estebrook 2226.
WE DON'T TALK PRICES
WE JUST PAY
HIGHEST PRICES
OPEN EVES. TILL 8.

SELL DIRECT
TO LARGE DEFENSE AREA.
WE PAY YOUR PRICE.
ALL CASH
ANY MAKE, MODEL '37'S, '42'S.
Bittersweet 0786
Now at public garage—We come out.
4073 BROADWAY
Day or night. Call Mr. Mack.

COME OR CALL
NICKEY CHEV.
FOR
A GOOD HIGH PRICE
ON ANY MODEL CARS
PENS. 3670
4120 IRVING PK.

CASH! CASH!
CALL US. WE COME OUT.
F-I-T-Z-P-A-T-R-I-C-K
PONTIAC DEALER. BEVERLY 8331.
8959 S. ASHLAND
OPEN EVES. AND SUNDAY.

PACKARD
PAYS HIGHEST PRICES
FOR LATE MODEL
PACKARDS
24th and Michigan. Cal. 7400

GET MY CASH PRICE
BEFORE SELLING.
JAMES F. GOODWIN
LONGBEACH 1300
5725 BROADWAY

GORDON BUICK
needs 50 used cars—'37 to '42.
Will Pay Highest Prices
6637 S. WESTERN
MR. McCARTHY. PROSPECT 0500.

CALL RADCLIFFE 3460
ANY MAKE—'32s to '42s
Bill Richardson or Ray Cummings.
7416 S. HALSTED

BEVERLY HILLS
CALLS FOR CLEAN CARS.
GET OUR BID.
HOEFFEL-GOY, INC.
1703 W. 95TH-ST. BEV. 3100.

TOP $ $ $ DOLLAR
FOR YOUR CARS
BELMONT 0423

CASH FOR YOUR CAR.
CALL WENTWORTH 6200.
COOK COUNTY DISTRIBUTORS.
1340 W. 63D-ST.
OPEN EVES. TILL 9. SUN. TILL 7.

HAVE ALL CASH FOR GOOD
PONTIACS—'36 TO '42
from original owner. Mr. Gerber.
REPUBLIC 6401.

HAVE ALL CASH FOR GOOD
PLYMOUTHS—'36 TO '42
from original owner. Mr. Herman.
REPUBLIC 6401.

PONTIACS WANTED
BITTERSWEET 7120

WANT CHEVS., PONTIACS
958 Diversey. Buck. 1333

CARS FOR DEFENSE WORKERS. Any clean '38 to '41 model. Will pay top prices. 7733-39 Cottage Grove-avenue. RADCLIFFE 6400.

WE WILL PAY YOUR PRICE. 3838 N. WESTERN. KEYSTONE 2929. WE WILL COME OUT.

HIGHEST PRICES for late model clean cars. MOSS, 6727 S. WESTERN-AV.

'41 BUICKS OR CADILLACS. Must be in good condition. Mr. York. Mid. 6400.

WANTED—Clean 5 pass. cars from owners; '38-'41 models; have all cash. Mr. Johnson. Lon. 1300 or Hol. 0925 evenings.

HIGHEST Cash Prices for Any General Motors Products from '36 to '42. 2317 S. MICHIGAN. VICTORY 4141.

4 OR 5 PASS. conv.—'41 or '42 model; good tires; cln. Give description and pr. ADDRESS F P 379, TRIBUNE.

WANT 5 pass. Chevs., Fords or Plymouths. Prefer '41 models. Cars not for resale. Top prices. Long. 2152. After 6 p. m.

WOULD like to buy late model cars—Prefer 1936 to 1942; CASH. Art Engers, 6115 N. Clark-street. Sheldrake 0431.

WANTED—'42-'41-'40 Lincoln-Zephyr seds. and coupes. Wright Motors, Rog. 8842.

HAVE order for 5 cars under 20,000 miles. Will pay fancy price. Delaware 8243.

WANT good clean car—'38 or '39 Ford or Chevrolet. Beverly 8890.

WANT clean '41 Buicks—Will pay your price. Longbeach 9182.

WANT '35-'36 FORDS — Any condition; high cash price. Wellington 9050.

FORDS, CHEV., AND PLYMOUTHS. CASH. LONGBEACH 5875.

SEE US FIRST FOR TOP PRICE. 7406 S. HALSTED. STEWART 7405.

WANTED—A late model General Motors car for cash. Call Godfrey. Victory 1269.

PAY your price for '39, '40, '41 low mileaged Fords or Chevs. Longbeach 4716.

MECHANIC wants '37, '38, '39 cars; wrecked or in any cond. Berkshire 1277.

HAVE cash for nice cars; price no object. Hemlock 4333 after 10 a. m.

WE COME OUT — PAY TOP CASH. Any make, year, cond. PLAZA 4757

BUICKS, PONTIACS, OR OLDSMOBILES. CASH. LONGBEACH 8986.

WANT clean '40, '41 Chevs. or Fords—Price not important. Longbeach 1155.

MUST have '36 to '41 Fords, Chevs., or Plyms.—Will pay your price. Lon. 9182.

CASH for clean coupes or sedans—'35-'42 HEMLOCK 6399.

WANTED—CARS FROM ORIG. OWNERS. HIGHEST PRICES. EDGEWATER 0192.

WANT low mileage 1941 Chevrolet club coupe. Address L 596, Tribune.

CAR fit to make trip to California needed in a hurry. Mrs. Neil. Rav. 5788.

WANTED—Clean cars immediately. Will pay cash. Village 2239.

SEE OTHERS FIRST. Then see us. High cash prices. 7717 S. Halsted. Rad. 5858

WE PAY TOP PRICES FOR CARS. 3100 Lawrence-av. Keystone 3400.

WANT late model Fords, Chevs., and Plymouths; will pay your price. Went. 1656.

WANT used cars from owners for cash. Palisade 4272 or Spaulding 7676.

—AUTOMOBILES WANTED—

WE DON'T TALK
HIGH PRICES
WE PAY
HIGH PRICES
DESCRIBE YOUR CAR
OVER THE PHONE
WE SEND THE CASH
CONVINCE YOURSELF
LAWDER BROS.
6900 VINCENNES-AV.
1 block west of State. [Estab. 1890].
TRIANGLE 2500

B
R
B R A D Y
D
Y
HEMLOCK 4013
NEEDS YOUR CAR FOR WAR WORKERS.
PAYS BEST PRICES
6323 S. ASHLAND
OPEN EVES. TILL 9—ALL DAY SUN.

Still Paying
"TOPS"
For Your Car
MAKE
3315 N. CICERO
YOUR
LAST STOP!
CALL
MULBERRY 5800
"Ask for Mr. Price"
We come out. Open eves. and Sun.

. . . MR. HENSEN . . .
SAYS:
"Don't Give Your Car Away"
SEE ME LAST!
Mr. Hensen means it when he says: "I want your car and I will pay your price." Be convinced. Call him today.
NATIONAL 0800
OR DRIVE TO
2550 N. CICERO

WE WILL BUY
YOUR CAR
BY TELEPHONE
Will Pay Highest Prices
Any Make or Model
SOUTH SHORE 7240
William Feyerbend Motors
7711 Stony Island-av.

TO STAY
IN BUSINESS
WILL PAY
HIGHEST CASH PRICES.
BRING CAR AND TITLE.
GET CASH
Petersen Chev. Vic. 6500
2401 S. MICHIGAN-AV.

GO WEST
FOR
HIGHEST PRICES
ALL MAKES—'36 TO '42
CALL—WE COME OUT.
AUSTIN 4955
4925 W. MADISON

Come and See How
Easy It Is to Get
Any Make Cash Any Model
for Your Car
4701 W. MADISON
MANSFIELD 0321

NORTH S. OWNERS!!
Need 3 Carloads Weekly
Must be clean cars for farmers, defense workers, etc. Highest prices.
VILLAGE CHEVROLET CO.
WILMETTE 535

CARS—TRUCKS
WE PAY THE HIGHEST
STALLWORTH
7400 STONY ISL. HYD. 2500

WE PAY
HIGHEST PRICES
FOR YOUR CAR
No reduction for necessary repairs.
661 E. 71ST-STREET. TRI. 9177.

HIGHEST CASH PRICES
for old junk, wrecked autos or trucks. We come out and pick up promptly.
WARSHAWSKY & CO.
World's Largest Auto-Truck Wreckers.
1900-24 S. STATE. CALUMET 6800.

P. L. JOHNSTON
WANTS 100 CARS.
SHELL STATION.
3757 N. ASHLAND. GRA. 5460.

LYONS & EGAN
NEEDS 50 CARS.
6401 N. Western. Shel. 6100

HAVE ALL CASH FOR GOOD
FORDS—'36 TO '42
from original owner. Mr. Cole.
REPUBLIC 6401.

Cars for Defense Workers
Want 50 cars immediately.
Will pay highest prices in town.
6050 Cottage Grove. Plaza 1228.

HAVE ALL CASH FOR GOOD
CHEVROLETS—'36 TO '42
from original owner. Mr. Jones.
REPUBLIC 6401.

HAVE ALL CASH FOR GOOD
BUICKS—'36 TO '42
from original owner. Mr. Edwards.
REPUBLIC 6401.

A SAFE PLACE TO SELL.
JAMES LEVY BUICK CO.
Ask for Mr. Zender.
2257 S. MICHIGAN. CALUMET 4626.

WELL kept cars—Regardless of year. Your price or no deal. Will call at your home. BITTERSWEET 8792.

HIGHEST PRICES—CARS '36-'42. PHONE WHI. 8038 TO SELL. NEWBERRY MOTORS, 1025 N. CLARK.

FORDS ONLY. TOP—$ $ $ KILDARE 2066.

NO overhead—Buying from my home; will pay real prices for '38 to '41 models; any make. Mr. Manie, Bri. 6949, 7 to 9 p. m.

WILL pay cash for clean cars; need these cars immediately. Call Mr. Mouser. VILLAGE 7400.

C-A-R-S!
Wanted 1932 to 1942; any make, model, or condition. Calumet 1232.

WE WANT YOUR CAR! IRVING PARK PONTIAC. 5010 IRVING PARK. PENS. 3436.

WANTED—Good used cars; any make or model; will pay top dollar. Esquire Motors, 7140 Stony Island. Fairfax 8906.

NEED 20 autos regardless of age—Will call anywhere. Be convinced. Highest cash or no deal. Austin 3321.

LIKE to buy late model cars from owner. Pay cash for really clean cars. BERKSHIRE 8728.

HIGHEST CASH PRICES PD. for TRUCKS. WE COME OUT. CALL AVENUE 7070. Nelsen-Hirschberg Ford. 5133 Irving Park.

WANTED—Late model, clean, 5 pass. Fords and Chevs. Mr. Macleod. Juniper 1670.

THIS little advertiser pays highest cash prices for '36-'42 cars. Lon. 4500.

WOULD Like to Buy Pontiac, Buick or car that is clean. Cash. Nevada 5937.

WANT late models. Good cond. Price no object. MR. DALY, MANSFIELD 3430.

WANTED—LATE MODEL CARS. Irving 7588, after 12 noon.

FORDS, CHEV., NASH, HUDS.—'35 to '42. L. Dabe, 6827 N. Clark. Rog. Pk. 5443.

HAVE ALL CASH for good used cars. Price no object. ROCKWELL 0575.

HIGHEST cash prices paid for wrecked, junked cars and trucks. Armitage 3500

WANT 2 Cadillac cars in good condition. Will pay the price. Hemlock 2054.

WANTED—CARS TO JUNK. KEYSTONE 8455 UNTIL 10 P. M.

WANT Good Used Cars from Owners—All cash; good tires. UNIVERSITY 3717.

MECHANIC Wants Cars—1931 to 1941, regardless of condition. Haymarket 1074.

NEED cars—Any make or model; have cash. Tauber, 6035 Broadway. Lon. 6860.

'37 PONTIAC—WITH CRACKED BLOCK. CALL PENSACOLA 4337.

NEED 2 cars at once. Call "Chick," Longbeach 5124. Apt. 302.

INTERESTED in buying 2 cars. Will pay your price. Crawford 3664.

WANTED—'41 or '42 cars in good condition; regardless of price. Crawford 6297.

WANTED—7 pass. sedans; also 5 pass. sedans. 1647 S. Pulaski-rd. Cra. 1647.

MUST have late model cars at once. Call for highest prices. Van Buren 8480.

WANT '41 GENERAL MOTOR CARS. PAY YOUR PRICE. MONROE 6990.

WANTED—LATE MODEL CAR FOR CASH. PHONE MERRIMAC 6175.

'41 OR '40 model car; must be clean; will pay top dollar. Har. 7582, Room 206.

—AUTOMOBILES WANTED—

PRICES ARE UP
at
Uptown Chevrolet
Want to know
How much?
Ask Mr. Brown
Longbeach 9172
4859 Broadway
We come out
Open weekdays 9 till 6. Closed Sundays.

M-U-R-P-H-Y
"The Smiling Irishman"
OFFERS YOU:
1. Our top price first
2. No bickering
3. Courteous treatment
4. Fair dealing
You See We Are Direct Factory New Car Dodge Dealers, and Have a Reputation to Maintain. So Stop in or Give Murphy a Call.
BERKSHIRE 6600
2650 N. CICERO
ESTAB. A QUARTER OF A CENTURY.

NEED GOOD late model cars, any make. All cash. MANSFIELD 8477.

—MOTOR TRUCKS—

1941 G. M. C. 1½ ton stake.
1941 Ford 1½ ton platform.
1940 Chevrolet 1½ ton platform.
1939 Chevrolet 1½ ton C. O. E. platform.
1941 International ¾ ton pickup.
1941 Chevrolet ½ ton pickup.
1941 Ford ½ ton pickup.
1940 Plymouth ½ ton pickup.
1939 Ford ½ ton pickup.
1937 International ½ ton pickup.
1935 Ford ½ ton pickup.
1938 Ford ½ ton sedan delivery.
J. A. LAVERY MOTOR CO.
6127 Cottage Grove. Open eves. and Sun.

DODGE TRUCKS '42s
1½ ton dump, 126 inch wheelbase.
130 inch wheelbase dump.
135 in. wheelbase cab and stake body.
160 inch wheelbase chassis and cab.
¾ ton panel delivery, 116 in. wheelbase.
O. D. T. Certificate Needed.
Bernard Bros., 1033 Chicago-av.
Evanston. University 2127.

'41 G. M. C. 522 TRACTOR, complete. '41 G. M. C. with dump, 2 speed axle. '39 Int. D. S. 35 tractor, complete. D. S 50 Int. 26 ft. trailer, open top. E. H. Mack, with 24 ft. trailer, open top Autocar heavy duty tractor, clean. 3 '41 Ford tractors; complete; clean. Also D35 motor. 2100 S. Western.

2 NEW 1942 G. M. C. truck—181 wb., heavy duty; 2 new 1942 Ford chassis and cab, dump body, heavy duty equip.; 2 Dodge panels; 1 Chev. panel, with govt. certificate. Crosstown Motors, 4655 Washington-blvd. Est. 2226.

DODGE — To liquidate mortgage and lien. One 1940 International truck and one 1939 Dodge 1½ on truck. Attorney Willett H. Cornwell, Room 1456, First National Bk. Bldg., Chicago. Ph. Ran. 3426.

1940 CHEV.—C. O. E., l. w. b.; 1941 Ford tractor; 1939 Ford tractor; 1936 Ford, l. w. b., Chicago stake; 80 others; all makes and models. Nelsen-Hirschberg, Inc., 5133 Irving Park.

1941 White heavy duty C.O.E. tractor. 1941 G.M.C.-C.O.E. tractor; like new. 1941 G.M.C. tractor, 2 spd. axle, pickups, stakes, panels, dumps. 25 others. 4545 Madison. Man. 7772.

1941 INTERNATIONAL, 147 inch wheelbase, 12x7 ft. panel body—Truck is like new; excellent tires; $1,650 cash. Don't call for anything less. Restaurant at 1744 N. Central-av. Mer. 1799.

1938 FORD fuel oil truck—850 gallon; fully equipped, hose, meter, etc. 2810 Madison-st. Kedzie 3211.

DODGE—'40 ½ t. panel; Ford—'38 ½ t. panel; perfect tires; week days after 6, Lange, 5608 S. Halsted.

WHITE—½ ton panel truck with nicely est. delivery business that will net $100 a week. 6314 Ellis-av.

1938 FORD dump truck—Wood body and hoist; reinforced chassis. Juniper 0098.

WE ARE BUYING AND SELLING. Perfect Mtrs., 1230 S. Ashland. Can. 9767.

FORD—1½ ton dual wheels; newly reconditioned; excel. condition. Berwyn 5942.

INTERNATIONAL—'38 ½ ton panel; good cond.; like new tires; $350. 851 Mozart.

1938 DODGE 1½ TON PANEL TRUCK. Phone Seeley 1824.

Trailers and Tractors.

Wanted to Rent or Lease
Tractors with or without trailers. Steady work. Driver owners only apply. Call Haymarket 2182. Mr. L. F. Haznaw.

1941 FRUEHAUF—26 ft. reefer trailer; 6 h. p. refrig. motor; like new; 10.00x20 tires. Southwest corner 14th-st. and Blue Island-av. Canal 9000.

3½ TON tractor—5th wheel; trailer connections; safety tanks; A-1 condition. 4629 West-End-avenue.

FOR sale—G. M. C. 26 ft., enclosed trailer, insulated throughout; new tires. H. F. Villovock, Warren, Wis.

WANTED—To rent or buy, 3 ton or larger tractor; also trailers; attr. proposition. Silver Streak, 1477 W. Hubbard.

ONE 20 ft. highway Reefer trailer and one 10 ft. Chicago stake body for sale. Inquire 415 S. RACINE.

1939 FORD Tractor—C.O.E. Sleeper; 21 ft. Fruehauf trailer. Trade for late model Cadillac. Phone Chicago Heights 2070.

1941 WA-120 WHITE Sleeper. 1940 24-ft. highway reefer. Lon. 3119 till 7 p. m.

INT. fuel oil truck—1,025 gal. 10 trailers, 18 to 26 ft.; 7 tractors. 2512 Archer.

INTERNAT. — C-40 dump; motor compl. ovhld.; gd tr. Bru. 4491. 2115 N. Maplewd.

Wanted.

WE WANT TRUCKS
Any Make, Model or Year
—Used—Wrecked—
Burned—Junked
Martin Auto Parts
2046 Dominick Div. 2772

TRUCK OWNERS
Have $5,000 cash to buy 2 late model trucks or 2 tractors and trailers. Also want pickup. Kindly call Mansfield 7772.

Attention, Truck Owners
Need late trucks, tractors, trailers, pickups; we call anywhere or write. 2100 S. WESTERN. SEELEY 7505.

WANTED—Trucks and tractors, 1½-10 ton; must be 1939 or later in good condition; will pay top prices. Krumdick Cartage Co., 1941 W. 23d-st., Canal 0088.

—AUTO REPAIRING, ACCESSORIES—

DRIVE OUR CAR
While yours is being repaired.
NOTHING DOWN—24 MONTHS TO PAY.
Work guaranteed: free towing; complete overhauling all makes; expert body and fender work, painting, upholstery, welding, brakes relined, radiators repaired.
KIMBALL MOTORS
3420 IRVING PARK-RD. Irving 3642.

NO MONEY DOWN
24 MONTHS TO PAY.
NO TITLE NEEDED.
All work guaranteed. Free towing. compl. overhauling. Body fenders, painting, brakes, and radiators repaired.
MOBILE SUPER SERVICE STATION,
5255 W. MADISON. MANS. 9800.
Open 8 a. m. to 9 p. m. every day inc. Sun.

DRIVE A 1942 CAR WHILE
your car is being repaired. $2 daily.
TAKE 18 MONTHS TO PAY
WRITTEN GUAR.; NOTHING DOWN.
DAWES, 2309 S. Michigan
All phones Vic. 0909. Day-night towing.
'44 LIC. and compl. repairs—1 yr. guar.; NO cash or title needed; drive our car free; 20 years' exp. Open eve.-Sun. LAK. 1907.
3612 N. WESTERN

DRIVE A '42—No money down; nominal charge while your car is being repaired. NEWBERRY, 1025 N. Clark. Whi. 8000.

—TRAILERS—PASSENGER AND UTILITY

PALACE — 1941. Palatial Manor, 26 ft., house-trailer; perfect condition; perfect 10 ply Firestone tires; elec. refr., lavty., etc. Also BUICK—1940 sport coupe. To settle estate. The Taylor's at Berhrenda's Pine Tree Trailer Park, Oak Lawn, Ill.

1940 VAGABOND house trailer—Like new; all latest equipment; accommodate 4; very reas. 2810 Madison. Kedzie 3211.

FACTORY display! 1944 Universals, 3 rm., L kit., gum. int., mas. ext. Also 25 used inc. tandems. 9321 Cottage Gr. Rad. 0212.

CONTINENTAL—1944—VAGABOND. 50 used. Terms. Also will buy. Huyck and Crist, 6430 Stony Island. But. 2900.

1944 HOUSE trailers—At last—Used, $375 up. Big stock. We buy, sell, rent, finance. Donns, 7424 Stony Island. Dor. 5000.

NEW '44 TRAILERS—Also trailers repaired and wanted. 632 E. 71st-st. Triangle 2238.

NEW and used trailers—Terms; also will buy. 7405 Stony Island. Plaza 7713.

—GARAGES—FOR SALE AND TO RENT—

GARAGES
50x125...............................$8,000
100x170.............................$27,500
75x100...............................$12,500
McKEY & POAGUE
7911 S. Ashland [Mr. May]. Rad. 7911.

STEAM heat garage for rent to a reliable concern; capacity for 20-25 trucks. Apply Roosevelt Chair & Supply Co., 3439 W. 5th-av. Van Buren 2500.

—AUTOS, TRUCKS TO RENT—

WANTED TO RENT
DUMP TRUCKS ONLY
Steady work: to haul ashes, rubbish, and debris; 75c per yd. minimum and up. Can earn good money. Owner drivers preferred. 400 N. Peoria. See Mr. Belgrave.

UP TO DATE PASSENGER CARS, TRUCKS—Chevrolets, G. M. C.'s, 1½ ton panels, stakes; low rate by hour, day, wk., or yr. HERTZ DRIVURSELF. DEL. 7272

WANTED—Small stake or dump trucks to haul bag and loose coal. Michigan 8112

—MOTORCYCLES AND BICYCLES—

BICYCLES—Like new; whls., retail. 344 Lawrence. Jun. 2078; op. eves. 9; Sun. 2.

NEW and used bicycles and scooters. Nelsen-Hirschberg Ford. 5133 Irving Park.

1936 HARLEY-Davidson 80—Excellent condition. Sheldrake 6310, after 3:30.

HOME FURNISHINGS AND FURNITURE
(See Also Household Appliances.)

General.

JANUARY CLEARANCE
HUGE DISPOSAL OF SAMPLE AND SLIGHTLY USED FURNITURE. YOUR CHANCE FOR GREAT SAVINGS ON YOU FURNITURE NEEDS.
BUY NOW AND SAVE
EASY, CONVENIENT CREDIT TERMS
Repossessed parlor sets.....As low as $25
Sample parlor sets..........As low as $45
3 piece bedroom sets........As low as $39
Kitchen sets, all kinds.....As low as $18
Studio couches..............As low as $25
Rugs, all sizes.............As low as $25
Sample dining room sets.....As low as $39
3 ROOM OUTFIT, slightly used.....$169
3 ROOM OUTFIT, sample groups....$229
NELSON BROS.
OUTLETS
North: 4840 Broadway
South: 6910 Cottage Grove
Open Tues., Thu.,Sat. to 10 p. m., Sun. 5.

SPECIAL NOTICE
We are looking for a DEPENDABLE PARTY to take over the balance due on 3 rooms of beautiful repossessed furniture, practically NEW, all for $138. This includes 3 pc. bedroom set, 2 pc. parlor set, 5 pc. dinette set, table lamps, and even dishes. Will separate or we will sell entire outfit; for as low as $2 weekly. See or call Mr. Mills, credit mgr. Open Thurs. and Sat. to 9 p. m., dly. to 5 p.m. Canal 3367. Open Sunday. WAREHOUSE OUTLET, 1232 S. Halsted.

WANTED—Reliable Party
TO TAKE OVER FOR BALANCE DUE. Beautiful 3 rooms of furniture. Like new. Parlor set, Bedroom set, Dining set, Rugs, Lamps, Tables, Pictures, Mirrors, Dishes, Silverware, etc. All for $148. Cash or terms $2 weekly. Free delivery. Open daily to 9 P. M., Sunday to 5 P. M. NO FINANCE CO. TO DEAL WITH. IRVING FURNITURE OUTLET,
7839 S. HALSTED

Thrifty Buyer Wanted!!
Terminal warehse. Furn. Outlet offers for Public Sale 3 compl. rms. of furn., like new, incl. spring const.; 2 pc. liv. rm. set; spring pull-up chairs; lamps; 3 pc. mod. bedrm. set and compl. kitchen. You pay bal., $132. Tms. Free parking. Open every night till 9; Sunday to 5. 775 W. JACKSON. CANAL 5701.

IMPORTANT NOTICE—Will sell to responsible party complete 3 rooms of modern, beautiful furniture; ONE MONTH OLD; bedroom, living room, dinette, table, rugs, mirrors, lamps, pictures, etc. Originally worth $480. NOW $147; terms. Open evenings. Free delivery. MEYER'S WAREHOUSE.
455 W. 63D-ST.

ORDERED SOLD—Responsible party wanted to take over balance due on 3 rooms of repossessed furniture, like new; only $139 incl. 3 pc. bedroom set, 2 pc. parlor set, dinette set, tables, lamps, rugs, dishes, etc., on easy terms. Free delivery. Phone Eng. 2952. Mr. Brooks. Open Thursday and Saturday evenings. 6125 S. HALSTED.

WE HAVE 3 rooms of reposs. furniture. Will sell for unpaid bal. of $148; like new; incl. sofa and chair, bedroom set, lamps, tables, pictures, dishes, dinette set, etc.; will separate; cash or terms. Central Furniture Outlet, 222 S. Wabash. Mon., Thurs., Sat. to 9:30. Sunday to 5.

MUST BE SOLD AT ONCE!
3 comp. rms. furn. Bal. due $149. Your tms. Free delivery. Open eves. and Sun. MEYER'S FURNITURE WAREHOUSE.
4153 W. ROOSEVELT-RD.

LINOLEUM LAID FREE. Inlaid, 89c sq. yd.; 12 sq. yds. min. Open Thurs., Sat. eves. Marsh, 6502 S. Halsted. Eng. 0294. 4812 N. Western. Ard. 4100.

3—9x12 WILTON broadlooms—Blue floral pat.; new; sac. Wallace Co., 228 N. Cicero.

100—9x12 BROADLOOM rugs, $18; bedrm. sets. Real bargains. 7839 S. Halsted-st.

Central.

U-s-e-d R-u-g M-a-r-t
JANUARY CLEARANCE
New-used sample rugs and broadloom carpets at great savings; also linoleum. AMERICAN PNEUMATIC CARPET CO., 3308 W. NORTH, 74339 COTTAGE GR. MAIN PLANT, 3020 ARMITAGE.

South Side.

OUT OF STORAGE
3 Rm. Outfit, like new, $198
Parlor suite, bedroom suite, dinette set, rugs, lamps, tables, mirrors, dishes, etc. Will separate. Easy terms.
GROVE STORAGE
4301-13 COTTAGE GROVE. Oak. 7200.
Open eves. to 9. Sun. to 5. Free delivery.

STOCK DISPOSAL SALE. FOR INVENTORY REDUCTION. Large selection of quality storage and new furn. Must see to appreciate value. Bedroom, liv. and din. room, $29.50 and up. OPEN TUES., THURS., SAT. EVES. CITIZENS FURN. CO. 6231 COTTAGE.

WE HAVE THE RUGS
27 9x12 Chinese—24 Sarouks, like new; 49 new 9x12, $15-$69; Brdlm. $3 sq. yd. 287 used, new 6x9 to 12 to 12x18, $3-$89; 75 throw Orient.; 250 yds. carp., $1.75 up. CHECKER Cleaners Whse., 1301 W. 63d.

LINOLEUM Laid Free—January only. Rugs, carpeting, asphalt tile. 1547 Roosevelt. Open Thur., Sat. eve. Can. 1553.

INFANT'S bed and youth's bed, waterproof mattress; also Kroll cab. Sou. 5788.

PAY balance due 3 rms. furn., $160; orig. cost, $375. S. H. Furn., 746 E. 71st-st.

PRE-WAR sprg. filled living rm. suites at pre-war prices. 7090 S. Chicago-av.

REAL BARGAINS in furniture and rugs—Easy terms. IRVING. 7839 S. HALSTED.

ALL kinds of used furniture, stoves, rugs, etc. Wkdays. only. 6730-42 Cottage Grove.

6 PC. Walnut dinette set. REGENT 6288.

ORIENTAL rug—15x10 ft.; slightly worn; cost $2,400; sacr. $100. Regent 7357.

MAPLE dinette table and 4 chairs; like new; scarcely used. Hyde Park 5752.

UPHOLSTERED chair, large hassock, small set of dishes. Priv. Sou. 3113.

Southwest Side.

9x12 RUG with 2 match. throw rugs or exch. for ven. blds.—Gd. cond. Roc. 5591.

North Side.

MUST SELL AT ONCE
3 rooms rep. furniture; 2 pc. parlor set, 3 pc. bedrm. set, din. set, lamp, tables, mirror, rug; complete; $128 cash or trms. SEE MR. CLARK, CREDIT MGR. Good Housekeeping Shop, 3047 Lincoln. OPEN THURS., SAT. EVES. 'Til 9:30.

2 ROOMS, COMPL., $169
New furniture, consisting of sofa, chair, occasional chair, cocktail table, 2 lamp tables, 2 lamps, pictures, dinette set, dishes, and a set of silverware. Wallen Fine Furn. Co., 3300 N. Clark-st. Bit. 2339. Open Thurs., Sat. Eves.

3 ROOMS—$139
ALL BRAND NEW. EASY TERMS. Includes 2 pc. parlor suite, dinette, 3 pc. bedrm., rug, pictures, tables, lamps, etc. PUBLIC FURN. CO. 3051 Lincoln-av.

REMER STORAGE SALE—EASY TERMS; PARLOR, BDRM., DIN. FURN., $39 UP. 9X12 RUG, $15; WILTON RUG, $59; WOOL WIL. BROADLMS., $4.50 SQ. YD. 5822 N. WESTERN—DAILY 6; 2 EVS. 9.

4 COMP. ROOMS, $119
Parlor suite, bedrm. suite, din. set, rugs lamps, tables, mirrors, dishes, etc.; terms. Interstate Furn. Co. 3015 Lincoln-av.

6-PIECE dinette set, baby bed, 2 desks, 2 chifferobes, 2 occasional chairs, one overstuffed, 1 bookcase, dishes, baby scale. Buck. 8170.

WESTERN Furniture Co., 4646 N. Western. Sac. $500 furn., 4 rms., ½ pr.; will sep. 100% wool Wilton rugs, all sizes, ½ pr. Open daily to 9:30 exc. Wed.; Sun. 12-5.

LIVING room, dining room, and bedroom furniture, rugs, baby buggy. 6338 N. Mozart, 2d floor. Shel. 3264.

WILL trade 1½ rms. beau. like new. furn. for late model car in good cond. Apt avail. Diversey 0762 after 2 p. m.

LIVING room suite—3 lovely pieces; English style; down cushions, with covers. $300. BRIARGATE 2407.

WANT to sell entire furnishings of 5 room apartment—Private party. Call Sheldrake 2467. 7616 Bosworth-av.

MAPLE FURN.—Sell comp. 3 rms. hsehld. items; Stromberg-Carl. rad. Rent apt. 1st fl., furn., ht., $30. 1733 N. Park. apt. 5.

REPOS. 3 rooms—Like new; $99. tms. Eve till 9. ADVANCE Whse., 4342 Broadway

10 VAN loads fine used furn.—Cheap; tms. Tues., Thurs., Sat. till 9. 2557 N. Clark.

BEAUTIFUL 2 piece parlor set—Like new; with springs. State 3834.

DRAFTED—Sacrif. 4 rms. furn., sell separate. Paulson, 1332 Argyle. Edg. 6701.

PRI. pty. 4 rms. of mod. furn.; can be seen Saturday and Sunday. Rav. 1789.

DBL. innersp. matt., like new, $14; dbl. wal. bed, $6; box sp., $4. Irv. 2382.

Northwest Side.

MAPLE FURNITURE
Chicago's largest display of maple furniture, "Heywood-Wakefield," OLD COLONY MAPLE, Cushman Colonial Reproductions, Willet, Lewisburg, and other nationally known lines now on display. If you are in need of anything in maple furniture ride out to us and save money. WALLEN FINE FURNITURE CO. 3300 N. CLARK-ST. BIT. 2339. Open Thursday and Saturday eves.

NEW AND SLIGHTLY USED. spring parlor sets; innerspring mattress; bedrm., dining sets; rugs; studio couches. Home Furn. Mart, 3660 Irving Park-rd. Cash, terms. Open Thurs. and Sat. eves.

BRAND new J. Lind 4 post wd. beds. Other mod. beds, coil sprgs., mattrs., $6.95 ea.; twin insp. studio couches, $29.75; 3 pc. bedrm. suite, $39.75. Cash-terms. Chicago Bedding Co., 2645 Milwaukee. Alb. 1111

DAVENPORT, $50. Call Kildare 0323.

PULLMAN DAVENPORT — Rose frieze, prac. new; elec. firepl. grate. Arm. 0752.

West Side.

DRAFTED—Sacrif. 4 rms. furn., washer, refrig.; pref. 1 buyer; flat avail; stove heat. Holly, 115 S. Karlov, 1st flr.

USED RUGS—All sizes; $3 to $25. LION. 5931 W. Chicago. Op. Tu., Th., Sat. eves.

UNCL. RUGS—9x12, 8x10, $3-$15. Rug Cln. 4953 Chicago-av. Op. Tu., Th., Sat. eves.

Suburban.

9 PC. LT. walnut din. rm. suite, 8 pc. mahog. bedrm. suite, twin bds., gd. sprgs. and matts. incl. Excel. condition. By appt. only. Greenleaf 1702.

Venetian Blinds.

SAVE STOREKEEPER'S PROFITS ON FINEST CUSTOM MADE BLINDS. FREE ESTIMATE. CHESAPEAKE 2313.

—HOME FURNISHINGS WANTED—

ROCKWELL 4640
We pay excellent prices for anything from your home regardless of condition or quality. Furniture, refrig., washers, sewing machines, vacuums, pianos, rugs, etc. AFTER 6 P. M. CALL CRAWFORD 8558.

PHONE LAWNDALE 0409
Top cash prices for furniture, rugs, stoves, household appliances. Complete homes or single items. Call anywhere.

CALL CRAWFORD 8141
We buy refrigerators, washing machines, sewing machines and misc. furniture. PHONE CRAWFORD 9691, EVENINGS.

WANTED TODAY
LATE STYLE FURNITURE, RADIO, REFRIG., WASHER, GAS STOVE, ETC. FOR CASH. SEELEY 3651.

CALL KEDZIE 1300
Good cash prices for used furn., rugs, sew. mach., grand or midget pianos, etc.

CALL LAKEVIEW 1683
NEED AT ONCE 2-3-4 ROOMS. MOD. FURN. WILL PAY SPOT CASH.

THE SALVATION ARMY needs your discarded furniture, bedding, clothing, newspapers, magazines. Lincoln 1102.

DORCHESTER 5015
We pay more cash for your furniture and rugs. Call us for an honest price.

STARTING BUSINESS — Will buy whole flats, stoves, rugs, washers, sew. machs., vacuum, tools, etc. MOHAWK 0263.

DEALER HERE FROM LOS ANGELES. Buy used furniture, rugs, pianos. Pay California prices. Triangle 1141.

YOUR own prices paid for furn., rugs, refrigs., stoves, sew. machs. Phone Lawndale 4300; after 6 p. m., Ardmore 0628.

FULL VALUE—SPOT CASH TODAY. For furn., stoves, refrigs., wash. and sew. machines. Day or night. MIDWAY 4473.

HIGHEST prices paid for used carpeting, orientals, 9x12 rugs, or larger. American Pneumatic Rug Co. Alb. 0171.

SUNNYSIDE 6000 — DELAWARE 1622. IMM. cash for furn., piano, linens, oriental, dom. rugs, sew. mach., stoves, etc.

JUST STARTING BUSINESS—WILL BUY whole flats, odd pieces of furniture, rugs, stoves, etc. CALL ATLANTIC 3636.

NEVADA, 8787—We pay your price. Need furn., rugs at once. After 6, Nev. 0011.

WILLIAMS, BARKER & SEVERN CO. EST. 1879. 229 S. WABASH. HAR. 3777.

PARTY needs period furn.—Silv., gr. piano, art obj.; orientals; bric-a-brac. Lon. 7258.

NORTH SIDERS—We buy furniture, rugs. CALL DIVERSEY 3266.

FINE FURNITURE, ORIENTALS, BRIC-A-BRAC. LON. 6774.

PARTY needs entire furn. for 10 rm. home. Will pay good cash prices. Lon. 7459.

—HOUSEHOLD APPLIANCES—

General.

FOR SALE — Console radio-phono. comb. flat irons, inter-comm. systems, typewriter, fan, dictaphone, wall clock, neon transformers, mangle, add mach., elec. T. T. stove, refrig., office safe, sewing machine. 1441 N. CLARK. DELAWARE 5216.

WANT—Motors of every description. Elec. drill, piano vent. fan, air conditioner, fluorescent fixts. ALL elec. Appliances REPAIRED. SUPERIOR 5523.

GAS stove and oil heating stove—Elec. refrigerator. 2943 Fairfield, bsmt. flat.

ELEC. irons—Recond., for sale; all makes. Guar. American Salvage, 4000 Cottage Gr.

Kitchen Stoves.

NEW full size T. T. gas ranges in stock. $69.50, installed. 4002 Irving Park-rd.

FOR Sale—Comb. coal and gas stove; porc. enam.; A1 cond. $85. 6850 S. Green. 1st.

TABLE Top Stove—Good condition; reasonable. Irving 8573.

Refrigerators.

FROZEN FOOD CABINETS
HOME—FARM—COMMERCIAL USE. SIZES 6 TO 20 CU. FT. GUARANTEED. 2100 LARRABEE-ST.

FROZEN FOOD CHESTS
LIKE NEW—IDEAL FOR KITCHEN. LINCOLN 8832. 9 TO 12 A. M.

NOW YOU CAN BUY COOLERATOR REFRIGERATORS AT $73.75. Or have your old refrigerator rebuilt. BERCHTOLD'S, 4912 W. MADISON.

LIMITED amt. of new mod. frozen food lockers for rent at 3316 Devon-av. at McCormick-rd. Dutch Dairy. Towers 1517.

8 HOLE Freezer Frosted Food Cabinet—Recond.; guar.; reas. UNIVERSITY 1303.

WESTINGHOUSE, Crosley, Shelvador—1942 models; orig. 5 yr. guarantee. Sup. 9718.

8 CUBIC ft. Coldspot—1941; best offer. Pal. 8382.

Room Heaters.

5 RM. capacity oil burner—4-55 gal. drums and faucets. Juniper 2534.

Vacuum Cleaners.

YOUR old vacuum rebuilt like new—We buy-trade cleaners. Sun Elec., Law. 2239.

Washing Machines and Ironers.

CASH FOR YOUR WASHER—ANY year, make, or condition. Midway 4473.

A. B. C. SPINNER washer, $84.50; Graybar ironer, $55. 3822 W. North-avenue.

Water Heaters.

SLIGHTLY used new models, automatic storage gas water heaters. Only $34.50. Guar. Cen. 8888. 217 N. Wells-st., 1st fl.

—RADIOS, SUPPLIES, AND SERVICE—

$1 EXPERT SERVICE ON RADIOS AND PHONOGRAPHS. ALL WORK DONE IN YOUR HOME. DORCHESTER 8206.

TOP CASH PRICE FOR USED RADIOS. BUCK. 5444. DAY OR NIGHT. Will call.

RADIO Service—$1 N. and N. W. only. Rep. done in your home. RAVENSWOOD 2497.

25 RADIOS—5 tube to 25 tube. All nationally known. 603 Washington. Op. Sun.

WE BUY RADIOS IN ANY COND.—TABLE SIZE—FLOOR CONSOLES. CAN. 8875.

RADIOS—Console and table; guaranteed. 9004 Commercial-av. Sag. 6156.

1938 CAPEHART radio and record changer. Superior 7200. Fay Martin.

2 TABLE Radios—$20 each; in good condition. G. C., 4654 Kenmore-avenue.

JEWELRY, DIAMONDS, OLD GOLD, ETC.

$1,000,000
In Diamonds Wanted
CASH PAID IMMEDIATELY
AMERICA'S LARGEST BUYERS of diamonds from individuals, banks, estates, trusts. No deal too large, too small.
FOR HIGHEST PRICES
AND GUARANTEED SAFETY
BRING YOUR DIAMONDS TO US.
WE ALSO BUY
OLD GOLD AND PAWN TICKETS.
Members Chicago Assn. of Commerce.
AMERICAN
DIAMOND SYNDICATE
37 South Wabash-av.
CORNER MONROE. 3D FLOOR.

CASH FOR DIAMONDS
DUE TO OUR TREMENDOUS SALES OUTLET WE NEED DIAMONDS AND WILL PAY TOP PRICES FOR THEM. TOP PRICES FOR YOUR OLD GOLD.
FULL VALUE PAID FOR
PAWN TICKETS
WE ARE NOT THE LARGEST DEALERS IN AMERICA, BUT WE GUARANTEE TO PAY THE MOST SATISFACTORY PRICES. SEE US BEFORE YOU SELL.
CASH IMMEDIATELY
U.S. Diamond Syndicate
5 N. Wabash-av., Rm. 800
5 NORTH WABASH BLDG.

SELL YOUR DIAMONDS OR DIAMOND JEWELRY TO ONE OF CHICAGO'S oldest jewelers. There exists right now an unexcelled opportunity to take full advantage of today's high market in converting your diamonds into cash. The Olsen & Ebann reputation assures you prompt, accurate appraisal and high prices. Olsen & Ebann Jewelry Co., 209 S. State, 4th floor Republic Bldg. Har. 1006.

GET OUR CASH PRICE
BEFORE SELLING.
Diamonds. Watches. Pawn Tickets.
THE U. S. LOAN BANK.
10 N. CLARK-ST. 6TH FLOOR.

DIAMONDS, PAWN TICKETS, GOLD Watches, Jewelry. Top Prices Paid.
JEWELERS' EXCHANGE
32 N. STATE. 11TH FLOOR.

DO YOU WANT MORE CASH? We pay highest current prices or make loans on your diamonds and jewelry. ILL. STATE PAWNERS ASSN., LTD. SECOND FLOOR. 140 N. DEARBORN.

ILL. Diamond and Jewelry Syndicate pays best prices for diamonds, old gold, pawn tickets, etc. Dea. 6711, R. 812, 5 S. Wabash.

WANTED—1,000 used watches, diamonds, jewelry, and old gold. We buy anything of val. Uncle Max, 675 N. Clark. Del. 2576.

HIGHEST PRICES PAID FOR DIAMONDS, watches, old gold, etc. Romack Dia. Exch., 7 W. MADISON, AT STATE. RM. 501.

WE PAY HIGHEST PRICES FOR GOLD, DIAMONDS, JEWELRY, WATCHES. LLOYD J. BUTLER, 133 N. CLARK-ST.

1.47 CT. DIAMOND in lady's ring.....$135 Levinson's Loan Bank, 739 N. Clark-st.

—STORE AND BAR FIXTURES—

NEW and used floor cases, tables, counters, wall cases, shelving, window display stands suitable for lingerie, men's furnishings, gifts, jewelry and stationery stores; desks and chairs. R. W. McGRATH, 1672 West Ogden-av.

WANTED ELEC. FANS, CHAIRS. Tables, ranges, Toastmasters, urns, malted mixers, registers, refrigs. State 1100.

SODA fountain—12 ft., new dry system, compressor, carbonator, 6 stools, glassware, silverware; sacrifice. Kenw. 1966.

1½ H. P. Frigidaire unit—Excel. condition. Can be seen in operation on 8 units. $210. 232 W. Garfield. Boulevard 1217.

20 UNDERWOODS, Royal, Remington typewriter, Toledo scales, mimeograph, desks, cash register. 4523 Broadway. Lon. 5552.

STORE, tavern fixt., hambur., lunch equip. New, used. Chas. Bender Co., 500 N. Wells.

SHOWCASES, desks, mirrors, registers—Bargains. Paidar Co., 1120 N. Wells-st.

NATIONAL cash reg.—Nonelectric; 6 alpha keys. Real barg. Bit. 3093.

—AUTO TIRES—

PRE-WAR U. S. Royal De Luxe Grade 1. Serlin Tire Co. 1400 S. Michigan.

RECAPS—Sizes 550x17; 600, 650, 700x16. Liberty. 2556 S. Parkway. Vic. 1696.

—LOANS—PERSONAL AND BUSINESS—
Personal Property and Salary.

M
O
MONEY
E
Y
T-O-D-A-Y
$25 to $300
On Your
Signature Only at
Local Loan
Special Service for
Employed Ladies
PHONE FOR YOUR
LOAN-SAVE TIME

One-visit service! Or still better, first phone for your signature only Local Loan, then stop in for your money. $25 to $300 on signature only for employed men or women. Confidential, friendly, liberal service near your home or work. UP TO 12 FULL MONTHS TO REPAY.

LOOP OFFICE.
7 W. Madison at State — RANdolph 8400
WEST SIDE.
8 N. Ogden, [At Madison and Ashland.] — SEEley 3700
1 N. Pulaski, at Madison. [Oak Park phone Euclid 6162.] — KEDzie 5900
4800 W. Cermak. [Cicero phone Cicero 6210.] — ROCkwell 8000
NORTH SIDE.
1212 N. Ashland, at Milw. — BRUns. 3100
3204 N. Central at Belmont. — AVE. 4200
4013 Milwaukee, at Cicero. — AVEnue 1400
4802 N. Western, at Lawrence. — LON. 2161
SOUTH SIDE.
4658 S. Ashland, at 47th. — YARds 4870
821 W. 63d-st., at Green. — ENGlewd. 7800
807 W. 79th, at Halsted. — RADcliffe 4500
11054 S. Michigan. — PULlman 7500

LOCAL LOAN CO.
UNDER STATE SUPERVISION.

JOB LOANS

Get a loan of $20 to $300 at Household Finance on the strength of your job. No wage assignment—no indorsers or guarantors required. Repay in installments out of salary. See sample plans in table. We also make car and furniture loans.

CASH LOAN — Choose a monthly payment plan.

YOU GET	3 payments	4 payments	6 payments	9 payments	12 payments
$ 25	$ 8.85	$ 6.73	......	......	......
50	17.69	13.46	$ 9.24	$ 6.43	$ 5.03
75	26.54	20.20	13.86	9.65	7.55
100	35.38	26.93	18.48	12.87	10.07
125	44.18	33.63	23.08	16.06	12.56
150	52.98	40.31	27.66	19.23	15.04
200	70.53	53.66	36.78	25.56	19.96
300	105.62	80.29	55.00	38.16	29.76

Payments include charges at Household's rate of 3% per month on that part of a balance not exceeding $100 and 2½% per month on that part of a balance in excess of $100. This rate is less than the lawful maximum on loans of more than $100.

LOOP OFFICES.
36 S. State, 16th fl. — FRA. 0884
100 W. Monroe-st., 7th fl. — STAte 1777
111 W. Washington, R. 253. — FRA. 1082
5 S. Wabash, 13th fl. — STAte 0151
NEIGHBORHOOD OFFICES.
9204 Commercial, 3d fl. — SOU. Chi. 0103
11106 S. Michigan, 2d fl. — COM. 3880
6255 S. Ashland, 2d fl. — HEMlock 4510
2355 W. 63d-st., 2d fl. — REPublic 4472
6856 S. Halsted, 2d fl. — ABErdeen 4060
841 E. 63d-st., 4th fl. — PLAza 8360
1737 Howard-st., 2d fl. — ROGers Pk. 8320
4554 Broadway, 2d fl. — LONgbeach 7163
2800 Milwaukee-av., 3d fl. — CAPitol 3440
4704 Irving Pk., 2d fl. — PENsacola 4570
3150 Lincoln-av., 2d fl. — LAKeview 8844
1 N. Pulaski [Cr'wf'rd].5th fl. — KED. 0704
Cicero, 6012 Cermak-rd., 2d fl. — CIC. 6400
Oak Park, 1140 Lake-st., 3d fl. — EUC. 503
Chicago phone, Austin 0474.

HOUSEHOLD
FINANCE
CORPORATION.

ANY MAN or WOMAN

[illegible]

WE ALSO OFFER
SHORT TERM LOANS
TO TIDE YOU OVER
UNTIL PAY DAY
WE FINANCE
COAL PURCHASES
BUSINESS COURSES
TECHNICAL COURSES
TOOL PURCHASES

[illegible]

FAMILY LOAN
CORPORATION

[illegible]

LOANS
$20-$100-$200-$250
or More

[illegible]

$20 for 30 Days Costs 60c

Commonwealth
Loan Co.

[illegible]

ERD'S FRIENDLY
LOAN SERVICE
$25.00 to $300.00

[illegible]

SALARY LOANS
FURNITURE LOANS
AUTOMOBILE LOANS
NO EMBARRASSING INQUIRIES.
QUICK CONFIDENTIAL SERVICE.
PHONE CEntral 4733
C. C. ERD
7 S. Dearborn-st., Suite 616
55 continuous years of service.

SOUTH SIDERS
Don't Lay Off Work to Borrow Money. Save Time and Money by Calling
REGENT 5600
Day or nite up to 8 p. m.
JUST ASK FOR MISS LYNCH.
THE GIRL WITH THE SMILE.
SHE WILL RUSH YOUR CALL THRU.
ANY AMOUNT UP TO $300
Mutual Loan Company
THE OLD LANDMARK AT
79th and Stony Island
TELEPHONE REGENT 5600.
OPEN EVERY EVENING

MONEY
TODAY OR TONIGHT
Salary, Auto, Furn. Loans
CITIZENS LOAN
CORP.

[illegible]

Est. 1905
Neighborhood Offices Open
Every Eve. to 8 P. M.

When You Need Money
JUST CALL
RAN. 6151
COURTEOUS CONFIDENTIAL RELIABLE SERVICE
$50 FOR 30 DAYS COST $1.50.
Loans From $25 TO $300
L. T. BAKER
AND CO.
30 W. WASHINGTON, SUITE 1407.
RANDOLPH 6151

Special Loan Service
for Folks in a Hurry
No Fussing Around

Just come in, or better still, apply by phone. Call us, then make one visit to sign and pick up the cash. You'll get the same courteous, private attention as though you applied in person.

Sensible Cost

Loans are made on signature, furniture, or auto, without involving others. $30 for two weeks costs only 45c. Let us know today how we can serve you.

PICK YOUR OWN
MONTHLY PAYMENTS.

YOU GET.	3 payments.	4 payments.	6 payments.	9 payments.	12 payments.
$ 50	$ 17.68	$13.45	$ 9.23	$ 6.42	$ 5.02
75	26.52	20.18	13.84	9.63	7.53
100	35.36	26.90	18.46	12.84	10.05
150	65.51	43.00	29.51	20.53	16.06
200	70.45	53.00	36.74	25.52	19.94
300	105.03	79.84	54.56	37.75	29.36

Above payments cover everything including all charges of 3% monthly on unpaid balances up to $150, 1½% monthly on balance above. The charge is much less than the lawful maximum on loans over $150.

Personal Finance Co.

LOOP:
160 N. La Salle, Rm. 1100. — RAN. 3333
SOUTH SIDE:
841 E. 63d, 3d floor. — HYDe Park 1471
757 W. 79th, cor. Halsted. — RADcliffe 8225
2403 W. 63d, Over Walgreen's. — REP. 7229
NORTH SIDE:
4770 Lincoln-av. [Over Walgreen's.] — LONgbeach 1321
4750 Broadway, 2d fl. — LONgbeach 4090
3982 Milwaukee-av., 2d fl. — PALisade 0080
WEST SIDE:
4005 W. North. [Over Kresge's.] — CAPitol 0700
4010 W. Madison, 2d fl. — NEVada 2134
OAK PARK:
1118 Lake, 2d. AUStin 2121. — VILlage 4500
CICERO:
5944 W. Cermak-rd., 3rd. fl. — CICero 666
[Near Sears-Roebuck] — ROCkwell 4848
EVANSTON:
State Bank and Trust Bldg., 3d fl. R. 300
SHEldrake 9339. — GREenleaf 3200.

SALARY LOANS
$25 TO $300
ON YOUR
OWN SIGNATURE
to employed men and women
Arranged while you wait.
We Specialize in Loans
to civil service
and
government employes.
Immediate service.
AUTO LOANS
No insurance required.
FURNITURE LOANS
No deductions
Money same day you apply
Convenient Monthly Payments
Phone Your Application
IMPERIAL
CREDIT CO.
LOOP:
8 N. Dearborn at Madison 2d fl — FRA 6141
SOUTH:
6317 Halsted, nr. L sta — ENG. 4010
3200 W. 63d-st. at Kedzie, 2d fl — PRO 6600
WEST:
7 S. Pulaski [Crawford]. — NEV 7000
NORTH:
1548 Belmont at Ashland, 2 fl — WEL. 6700
4802 Broadway at Lawrence. — LON 5188

THE NAME YOU SHOULD REMEMBER
T. B. WARD, INC.
WHEN YOU NEED CASH QUICKLY
SEE US TODAY
8 S. Dearborn — Ran. 2060
ESTABLISHED 1901.

Business Loans.
$400.00 TO $100,000.00
OR MORE
To Manufacturers, Jobbers, Foundries, Machine Shops, Trucking Companies, Printers, Dry Cleaners, Laundries, Bakeries, and Stores.
OUR REPRESENTATIVE WILL CALL at [illegible]

—FINANCIAL SERVICE—

GET OUT OF DEBT!
[illegible]
MORGAN
[illegible]

—CLOTHING, FURS, ETC.—

[illegible]
ROSNER FURS
4718 BROADWAY AT LELAND
[illegible]

—PERSONAL—

[illegible]

—SEWING MACHINES—

[illegible]

—MOVING AND STORAGE—

Special Rates to California
[illegible]
UNION VAN LINE, INC.
[illegible]

—MACHINERY AND EQUIPMENT—
For Sale.

Woodworking Machinery
120 ft. belt conveyor, 29 in. wide, complete with 1 h. p. motor, 5 h. p. speed reducing unit, triple "O" speed controller. Greenlee No. 545, 60 in. double end tenoner, now in operation. Falls glue jointer, 16 ft. long, 5 ft. wide, caterpillar type, endless chain, direct drive, 3 motors. Variety trim saws, 42 in., tilt tables, rip and cross cut gauges, fully equipped with motors, switch and starter boxes. Glue spreaders [Francis 54 in.-Perkins 46 in.]. Also glue tanks, 250 lbs. capacity. A. A. Silberman, 816 N. Kedzie. Nev. 7600.

NEW AND USED STEEL
300 tons flats and plate:
400 tons struct. channels and beams;
800 tons seamless steel tubing; new;
1,000 tons forging billets, new;
200 tons rounds ¾" to 2".
CRANES, TANKS, BOILERS
USED LUMBER
HYMAN MICHAELS CO.
122 S. Michigan. Wab. 4911.

O. B. I. PUNCH PRESSES
All motor driven, rebuilt and guar.
1 No. A-3 Niagara, late model.
1 No. 4, Niagara press.
3 No. 3, Toledo presses.
1 No. 4 Toledo press.
3 No. 4½ Niagara presses.
H. J WEBER,
30 S. Jefferson. Hay. 5332.

ONE Ceco model 4-3-8 automatic "Swiss type" screw machine. Maximum diameter bar admitted 0.375" excellent condition with new slotting attachment and tooling, serial No. 38-10165, complete, ready to run. Phone, wire or write to K. B. Lukas, c-o The Hickok Electrical Instrument Co., 10514 Dupont-av., Cleveland, Ohio. Liberty 8060.

BROWN & SHARPE automatic screw machines—3 No. 2 with Turner drives, serial No. 4524, 4141, 4494; 1 No. 2 Hi-speed with Turner drive, serial No. 6979, with slotting attachments, outside feeding attachment, plenty of extra parts. Can be seen in operation. Norton Engineering and Mfg. Co., 745 W. Van Buren.

NORTHWEST model 104 dragline.
Lorain 60 comb. shovel and drag, 1 yd.
Byers mod. 55, ½ yd. comb. shovel-drag.
Caterpillar R. D. 4 bulldozer.
Caterpillar 60 bulldozer.
Caterpillar 30 bulldozer.
Nelson-Le Moon 6 wheel dumps.
L. M. KELLER. EUCLID 8691.

POWER arbor press............$75
3" style C geometric die head...........$75
Victor collapsible tap, 4 5/64".........$50
56-55-54-5352-515 Acme collets.
Geometric chasers for 1¼" die heads
GRAFF, 7140 S. Halsted. Vin. 9664.

SURPLUS weighing, filling, and packaging machinery including Triangle units and Day Auger packers.
L. Carlton Merts Chemical Co.
1638 S. Normal. Can. 7158.

4—No. 0 Brown & Sharpes.
3—No. 00 Brown & Sharpes.
1—Brown & Sharpe screw threader.
Inquire Ware Bros. 4458 W. Lake-st.

BARGAIN—Air compressor, motor flusher, Bean front end machine, wheel balancer, welding outfit, tire spreader, flexible shaft outfit. Phone Crawford 4372.

NEW CHAMPION AIR COMPRESSORS—Prompt delivery; all sizes to 15 h. p.; also miscel. used compressors; all sizes. 3751 OGDEN-AV. Cra. 2362.

TIME CLOCKS—JOB AND PAY ROLL. ELECTRIC AND 8 DAY CLOCKS. Quirk, 1166 W. Madison. Mon. 8373.

AIR COMPRESSORS All sizes; new and used; ¼ to 10 h. p.; for prompt delivery. NATIONAL, 1915 S State. Cal. 2770.

POWER JIGSAW—36 in. with or without motor; paint SPRAY GUN with hose, compressor, and motor. Regent 7357.

1,000 LB. oil gear hydraulic pump, including 5 h. p. direct connected motor with switchbox. See Harry, 3536 N. Knox.

NEW and rebuilt heat treating furnaces, melting pots. Temper Engineering Co., 3747 W. DIVISION. BELMONT 6228.

BARBER—Greene Bucket Loader, model 42. In good condition. Disc feed. $1,750. R. W. Koska. Newark, Ill.

1 CYLINDRICAL grinder, capacity 6"x14" Armitage 4266, between 6-8 p. m.

TOOL and cutter grinder—Direct from factory; immediate delivery. Superior 9610.

BLOWERS, fans, exhausters—Used, rebuilt. Gen. Blower, 405 N. Peoria. Mon. 0244.

MUST move—Steel shelving; 1,000 48" used fluorescent bulbs; reas. Mon. 8232.

GAS welding and cutting outfit—Arc welder; 175 amp. Longbeach 7892.

OLIVER bread slicer—36 extra blades; exc. cond. Phone Lon. 6550, bet. 8-5.

I POWER wrench, 7 boom; good cond. Reas. 1250 S. Blue Island-av.

BENDING BRAKE—10 FT., 14 GAL., $350. 15414 Broadway, Harvey. Phone 130.

8x18 CINCINNATI cylinder grinder—M. D.; excellent condition. Armitage 1227.

BARBER Green Conveyor; Haiss loader for rent. Also dump trucks. Bev. 2000.

Wanted.

WANTED to buy—Steel storage tank [prefer welded] with coils, to hold 18,000 to 26,000 lbs. vegetable oils. Write or phone Mr. Hamlin, B. S. Pearsall Butter Co., Elgin, Ill. Chicago phone Man. 8282.

UNCLE Sam needs your surplus elec. equip. We buy and sell guar. A. C. and D. C. motors and generators for war products. ARTHUR WAGNER CO. Monroe 7400. 1436 W. RANDOLPH-ST. COR. OGDEN.

10 OR 12 FT. SHEAR
3116 OR HEAVIER
[illegible]

[illegible]

Beuckman. 2441 N. Pulaski. Alb. 0006.

D. 4 HI-LIFT and Haiss bucket loader or parts. Ph. Riverdale 1060.

—TRAVEL—
Automobiles.

ARMY OFFICER driving Los Angeles via Oklahoma City, take 2 drivers, prefer service men; share exp.; leave Thurs. NEVADA 5575. Capt. Baggett.

LEAVING Thursday night, Jan. 20, back Sunday, Chicago to Cincinnati, take 3 or 4. Call Mohawk 4440. Apt. 111.

RELIABLE woman—Will help drive your car to Los Angeles, share expenses. Call after 6 p. m., Crawford 9144.

DRIVING Los Angeles and vicinity—Immediately; take 3. Harvey 1395J.

WILL take 2 to Miami, leaving tomorrow. Franklin 9058 or J. Levington, Bit. 2100.

Buses.

WEST—FREE MEALS; FREE PILLOWS
EAST—FREE PILLOWS; NO MEALS.

	O. W.	R. T.
LOS ANGELES	$34.85	$58.40
San Francisco	35.50	59.50
St. Louis	3.95	5.95
Dallas	13.20	22.45
Oklahoma City	11.05	18.80
New York City	12.05	19.75
Phoenix	29.65	53.40
San Antonio	19.25	34.65
Pittsburgh	6.60	11.90
Boston	14.25	24.90

ALL-AMERICAN BUS LINES.
MAIN DEPOT AND TERMINAL:
514 S. WABASH. Wabash 8300
TICKET OFFICES:
4702 South Park. Drexel 3888
174 N. State. Dearborn 9407
Hammond Bus Depot. Hammond 3390

—CAMERAS AND OPTICAL GOODS—

BASS needs Contax cameras badly—Will pay for Contax II, f:2 and case, $225.00. Contax III, f:2 and case, $250.00. Contax III, f:1.5 and case, $290.00. Also Cine equipment. Phone, call, or write.
BASS CAMERA COMPANY.
179 W. Madison-st., Chicago 2. State 7410

1 RCA sound camera with 400 ft. mag., mtr. dr., galvinometer, amplifier and microphone, compl., ready to oper. South Sheridan-rd., Zion, Ill. Zion 2823.

CASH FOR YOUR CAMERA, ETC.—Trade. Open daily, 6:30, Th., Sat., 9; Sun., 10-3. Bolotin Camera, 729 Roosevelt. Can. 2112.

WANTED to buy—A good used Bell Howell or Eastman camera and projector. Will pay cash. Call Mr. Moe. Canal 2112.

MICROSCOPES available—Excellent condition; reasonable. For more information phone Bittersweet 1382.

SPOT CASH FOR YOUR CAMERA
Chicago Camera Co., 2324 S. Michigan

BELL & Howell—16 mm. silent projector, 750 w. lamp. River Grove 1095.

—PARCEL POST AND EXPRESS—

FOR FRESH fruit juice at its best, order a bushel of the small sized, thin skinned, seedless variety of tree ripened grapefruit, now at peak of flavor and sugar content. Express prepaid to Chicago, Missouri, Kansas or Illinois destinations. $4.00; oranges $5.00; mixed pack, $4.50. RIDGEWAY GROVES, Mercedes, Tex.

—BOATS, YACHTS, ETC.—

FOR SALE—12 ft. Car top boats. We will buy your Johnson, Evinrude, or MAYPOLE, 5901 W. Madison. Man. 10351 Mercury outboard motor.

JOHNSON 5 h. p.—Model A T, 1940. Graceland 3997.

—BUSINESS PERSONALS—

MISSING PERSONS LOCATED—$10. Anywhere in U. S. Northwest Secret Service, 140 N. Dearborn. Ran. 2392.

LADIES—Have your hair straightened at Vivienne's. Lon. 6794.

—TYPEWRITERS AND SUPPLIES—

SMITH—$15; Royal, Underwood, Corona portable. We buy, rent, repair any make. 4523 Broadway. Lon. 8963. Open eves.

—AIR CONDITIONING—

WE WANT ½—¾ H. P. ROOM COOLERS. Electrovent, 812 W. Lake. Haymkt 6640.

—INSTRUCTION—

SPANISH—Call former Sou. Amer. diplomat for free demonstration. Dea. 1298.

—PATENTS—PATENT ATTORNEYS—

PATENT ATTORNEY—ENGINEER. D. M. HELLER, 134 N. La Salle. Fra. 5056.

—EMPLOYMENT AGENCIES—MEN—

. . . MONARCH . . .
DESIGNERS, $7,500

Many positions open with good companies offering excellent post-war futures in machine, hydraulics, electrical appliances, Diesel engines, etc. Salaries range from $4,500 to $7,500.

FOREMAN, machine shop.......To $100
ENGRS., M.E., E.E., proc..$5,200-$7,500
ENGRS., time and motion.$3,600-$5,000
ENGRS., methods, fdry., mach...$4,800+
DETAILERS, layout gears..........$5,000
DRAFTSMEN, any age or exp...To $4,800
PAINT, sales or buyer, 30-36.........$6,500
RETAIL STORE Mgrs., 30-40...$3-$5,700
BUYERS, hard lines......................$4,200
CHEMISTS, resins, coatings..........$3,600
CHEMISTS, jrs., srs...........$2,400-$4,000
CHEM., Ph.D., liquid plastics.........$4,800
EXECUTIVES, 30-35..........$5,000-$8,000
ARTIST, coml., let., layout.$2,400-$3,000
SALES MGR., farm mach...............$15,000
SALES, baker's sup.......................$3,600
SALES, foods, drugs, spec..............$3,000
COMPTROLLERS, retail, mfg..........$7,500
ACCTS., some tax exp., 30-40........$4,200
CHIEF ACCT., stores......................$5,000
COST ACCTS....................$3,600 to $5,100
COST ACCT., time study.................$5,000
3 SUPERVISORS, pay roll...............$3,600
2 SUPERVISORS, acctg....................$3,600
JR. ACCTS., coll. educ........$2,400-$3,600
EMPLOYMENT INT., exp., single.$3,000

YOUNG MEN
4-F's, 1-C's.
Train with best companies for good future: Sales, Sales Correspondent, Acctg., Chem. [hi. school], Co-ordinators, Production, Supervision, Retail Store Management, etc. Salaries range from $2,100 to $3,000.
BOYS AND MEN, TO LEARN..........$50

PAINTERS, $120 +

BOYS AFTER SCHOOL			73c hr.
SHIPPING ROOM HELPERS			90c hr.
Eng., loop	$235+	Inspectors	$1.25+
Lic. engr.	$1.22	Machinists	$1.40+
Firemen	$42	Assemblers	$1.00+
Oilers	$47	Punch press	
Janitors	$42	Welder	$1.25+
Maint. helper	$54	Drill press	$56
Millwright	$1.20+	Sprayer	$1.00+
Pipe fitter	$60	Blacksmith	$1.25+
Mach., rep.	$1.50+	Factory hlprs.	$50

Colored Men, $40-$50 wk.
COLORED BOYS, for factory..$30 to $45
"MONARCH"
19 WEST JACKSON-BLVD.
TELEPHONE WABASH 6911.

ACCOUNTANTS
P. E. Schwartz and M. V. Sommer are specialists in the placement of all accountants, accounting clerks, to executive accountants; listings below are but a few positions available.
COST ACCT.—TAKE CHG. OF DEPT.$350
TAX ACCT.—C. P. A., LL. B....$400-$600
SR. ACCT.—Public background..........$450
EXEC. ACCT.—Know std. costs..........$400
SYSTEMS ACCT.—Std. and job...........$400
CHIEF ACCT.—Public background.......$350
2 GEN. ACCTS.—Learn tax work.........$350
10 TRAV. AUDITORS—100% rd. wk.$350
ACCT.-CREDIT MGR.—Branch exp......$350
ACCT.-OFF. MGR.—Supr. 20 people.....$325
ACCT.—Know retail inv. control........$285
BKKPR.—Genl. ledger......................$250
SR. ACCT.—Public bkgd.; Memphis......$240
5 JR. COST CLKS.—Mfg., gd. opp..$200+
BKKPR.—Branch sales ofc.; Loop........$200
BEGINNER ACCT.—Gd. trng., no exp.$200
10 SALESMEN...........................$215-$250
Accounting or grocery background; national organization; have car.
15 BOOKKEEPERS...................$200-$225
or accounting clerks, to train for public accounting work; permanent.
5 BANK GUARDS........................$150-$175
Age 40 to 50; no exp. necessary, will train, knowledge of small arms helpful; Loop; post-war security.
10 OFFICE CLERKS...................$150-$200
Under 50 yrs., former bank or La Salle-st. exp.; exceptional opporty.
8 TRAFFIC RATE CLERKS...$250-$275

CHEMISTS
PH. D.—Organic and physical..........$415
EXP. RESIN MAN—Alkyd resins........$400
PH. D.—Pharmaceutical and cosmet..$350
CHEMICAL ENGR.—1 to 5 yrs. exp.....$325
B. S.; Bacteriology analyt. research..$315
PH. D.—Research man, no exp. nec...$300
B. S.—Vitamin and drug res. & dev....$300
B. S.—Exp. paints and lacquers.........$260
B. C.—Operating chemist, plant exp..$250
CHEMICAL ENGR.—Plant operator.....$250
B. S.—Work in plastic laminates........$225
B. S.—Mineral water analyst............$215
B. S.—Exp. milk testing...................$200
JR. CHEMIST—1-2 yrs. coll. chem.....$150
LABORATORY ASST.—Loop lab...........$130

MOLENE
105 W. ADAMS. AND. 4424.

TIME STUDY ENGRS.
Many permanent jobs..............to $4,800
JR. TIME STUDY ENG.—To train.$2,400
MACH. SHOP FOREMAN.................$5,200
WORKS MGR.—Transformer mfg....$6,000
SUPT.—Grinder, post-war..............$5,000
SUPT.—Foundry, post-war..............$5,600
SUPT.—Mfg. Chem. and colors........$4,500
INDUSTRIAL ENG.—Staff................$9,000
INDUSTRIAL ENG.—Industry..........$7,000

Draftsman-Designers
ALL TYPES, $2,000-$7,000.
SALES—Tubular steel....................OPEN
SALES—Industrial........................$4,200
LAB. TECHNICIAN—Radar..............$3,000
TRAINEE—Lab. electronics............OPEN
FOUNDRY FOREMAN—Assistant.....OPEN
ADVER.—Contact executive...........OPEN

OFFICE
Immediate openings with advancement and post-war future for men in practi[illegible]

[illegible]

W-A-B-A-S-H

[illegible]

INDUS. SALES—WILL TRAIN..........$250
SALES—OFFICE SPEC.....................$3,600
SALES—TO MFRS.; MILW...............$3,600
SALES—ANIMAL FEEDS.................$3,000
SALES PROM.—FOODS...................$3,600
EXPEDITER, $66 WK.
DEVELOP. ENGR.—HEATING.........$6,500
Trainee Engrs., $225-$275
for Post-War Natl. Org.

CHEMISTS
Pharm. Chem.—New products.......$5,000
Resin Chem.—Expd. this line........$4,200
CEREAL CHEM.—EXPD.; LOOP..$3,600
S-H-A-Y
30 W. WASHINGTON. CEN. 9800

GENL. MANAGER, $25,000
PURCHASING AGENT, $3,600
PERSONNEL, $6,000.
ASST. CONTROLLER—LOOP; $3,600.
Auditors, $6,000; Accountants, $4,800.
EXPEDITERS, $316
BRANCH MANAGERS, $300.

Semi-Acct.	$260	Salesmen	$300+
Asst. engr.	$380	Time study	$425

ASST. SUPERINTENDENT, $425.
Century — 30 E. ADAMS. STATE 0980.

ENGINEERS
WORKS MANAGER........................$10,000+
DESIGNER—Farm machy...............$7,500
STRUCT. DESIGNERS.....................$4,000
TIME STUDY ENGRS.....................$4,000
SHOP SUPT.—Prec. equip..............$7,500
MECH. DESIGNERS................$350-$400
CHEMICAL ENGINEERS.........$200-$350
MANY OTHERS NOT LISTED.
AMER. ASSOC. OF ENGRS.
S. S. MICHIGAN. RANDOLPH 9085.

TUCKER PERSONNEL
120 S. La Salle-st. — Suite 963.
ASK FOR MISS SMITH.
Metallurgical Engr.......................250-400
Industrial Eng., Time Study.............Open
Jr. Bkkpr., 5 days..........................200+
F. C. Bkkpr., small ofc......................200
Acct., asst. to compr., loop................350
Tire Ration Clerk, good at figs.......150+
Clerk, sales dept. records...............200+
CEntral 3663.

INSURANCE—Fidelity Undtr...$350
INSURANCE—Spec. Cas. Agt... 300
INSURANCE—Copywriter....... 300
INSURANCE—Fire Bookkeeper 250
INSURANCE—Payroll Aud...... 225
INSURANCE—Auto Undtr....... 225
INSURANCE—Sales Corres..... 200
INSURANCE—Claim Adj........ 200
FERGASON PERSONNEL,
166 W. Jackson-blvd. HAR. 9040.

REDFIELD PERSONNEL
Buyer, small tools...........................$300
Buyer, construction.........................$325
Accounting clerks............................$260
Mechanical draftsmen.....................$375
Grad. mech. engr., electrical............Open
Sales correspondent.........................$200
Cost accountant...............................$300
SUITE 1511. 5 S. WABASH.

ELEV. MAN	$32	Engineer	$250
Eld. guard	$30	Engineer, fire	$51
Waiters	$50	Engineer	$175, b.
Cook's helper	$40	Firemen	$130, r.b.
Fry cooks	$45-$55	Fireman helper	$40
Fry cook	$140 r.b.	Plumber	$150, r.b.
Chef, cooks	$50-60	H'ndym'n shop	$1.10
Chef, country	$265	Inspectors	$1.50

BUSCH AGENCY, 184 W. Washington.

4 BOOKKEEPERS!
UP TO 55 YRS. OF AGE; POST-WAR JOBS; SALARIES..............$200-$275
3 TAX ACCNTS., $350-$450.
GLADER CORPORATION
110 S. Dearborn-st., 4th Flr.

EXECUTIVE auditor, hotel; Ohio, Calif., Oklahoma, Nebraska....................Open
AMBULANCE attend. and mtn., $180,r.b.

Engineer	Open	Elevator	$125
Factory	$1 hr.	Clerks	$150
Typesetter	$1 hr.	Pressmen	Open

SHAY, 1009 N. STATE. DEL. 7400.

KITCHEN
JOBS
TOP PAY. LOW FEE.
See Mauer's Blackboard, 538 S. Dearborn.

15 ACCTS., in and nr. loop......$200-$350
Engrs., mech., ind., draftsmen..to $4,000
Sales corres., bkkprs...................to $200
OCCUPATIONAL, 310 S. MICHIGAN.

FACTORY, Hotel, Restaurant Jobs.
MODERN. 21 E. Van Buren.

O'SHEA
Safety Director.............$7,200
(Oil or Gases)
3 Chief Time Study Engineers...............$6,000
3 Industrial Engineers for Supervisors...$8,400 up
Plus bonus of 10% of earnings; permanent; old, reliable firm.
8 Indust. Engrs....$6-$8,400
Yard Supt. (mfg.).......$6,000
Mech. Engr. ....$4,200 up
Plant Supt., Paper.$12,000+
Plant Supt., Mchy....$14,000
Chief Tool Design..$6,000 up
Chief Engr. (hyd.).....$7,200
3 Process Piping and Layout Drftsm.$80-100wk.
Machine Designer......$5,200
Accts., any exp., $3,600
AUDITOR—INTERNAL......................$4,200
FULL CHARGE BOOKKEEPER...$2,700
OFFICE MGR., $3,600
COST ACCOUNTANT.........................$3,600
HEAD TIMEKEEPER.........................$2,700
CASHIER—GENERAL DETAIL.....$3,600
STENO.-SECRETARY........................$2,400
Jr. Exec., $2,700
TRAINEES—PERSONNEL...................$2,400
TRAINEES—PURCHASING...............$2,400
TRAINEES—EXPEDITING.................$2,400
TRAINEES—ACCOUNTING...............$2,400
TRAINEES—PROD. CONTROL........$2,400
TRAINEES—SALES.........................$2,400
TRAINEES—TIME STUDY................$2,400
BUYER—STATIONERY......................$2,400
BUYER—OFFICE SUPPLIES..............$2,400
BUYER—MILL SUPPLIES..................$2,700
SHIPPING CLERK...........................$1 HR.
SALES—BLDG. MATERIALS...........$3,600
SALES CORRESPONDENT...............$3,000
CREDIT AND COLLECTION...........$2,700
Rate Clerk, $2,600
OLDER MEN..........................$1,800 UP
O'SHEA
64 E. JACKSON. WABASH 1884.

3 Placement Men
EXPER. OR WILL TRAIN.
Accounting Dept.
Technical Dept.
Sales Dept.
Well Established Desks
Post War Positions.
SALES MGR.: Sell to watch mfg..$20,000
DIST. SALES MGR.: Jewelry.......$10,000
DIST. SALES MGR.: Hshld. ap..$10,000
SALES PROM. MGR.: Flr. wax..$10,000
SALES MGR.: Machinery...........$10,000
MARKET RESEARCH......................$7,200
CHAIN STORE MEN....................$3-$5,000
MANUFG. EXECS.
FACTORY MGR.: Jewelry............$15,000
QUAL. CONTROL SUPERVISOR.$12,000
FACTORY MGR.: Stampings......$10,000
VICE PRESIDENT: Lite mfg.......$12,000
PLASTICS DEVELOP. ENGR.......$10,000
GEN. SUPT.: Bedding...................$7,500
MACHINE DESIGNER....................$6,000
Ch. Indus. Engr........$7,800
Standards Engr........$7,200
Prod. Control..........$7,200
Cost Reduction.........$6,600
Time Study, women.$3,300
Office Positions.
INTERNAL AUDITOR....................$8,500
COMPTROLLER: Mfg....................$7,000
WAREHOUSE TRAFFIC MGR........$4,800
PURCHASING AGENTS..........to $4,200
OFFICE MGR.-ACCOUNTANT.......$4,000
ACCOUNTANT: Manuf..................$4,000
F. C. BOOKKEEPER........................$250
COST CLERK...................................$250
GEN. OFFICE CLERK......................$195
10 SALESMEN: Post-war.................$300
CHEMISTS
TOP SALARIES.
Men with B. S., M. S., and Ph. D. degs.
PHONE WABASH 4800.
Castle, Barton
& Associates.
SUITE 512. 220 S. STATE.

BUSINESS MEN'S
CLEARING HOUSE
209 SO. STATE. HAR. 7027.
Accountants
AUDIT SUPVR.—Ohio, 60 empl..$6,000
ASST. TO TREAS.—Adm. exp....$4,800
TREAS. TRAIN.—Pref. CPA, yng.$4,800
COST ACCT.—Pa.; perm.; oppty..$4,500
TAX ACCTS.—Fed.,state,soc. sec.$3-4,200
CHF. ACCT.—Food mdsg............$4,000
ACCOUNTANTS—Retail, M. O...To $3,900
GENL. ACCT.—AAA1 mfr., No. S.$3,600
GENL. LED.-COST ACCT.............$3,300
AUDITORS—A/R, internal, etc......$3,120
ACCT.-F. C. BKPR.—Small ofc.......$3,000
TAX ACCT.—Loop ofc., mfg..........$3,000
Technical Men
PROD. MGR.—Mch. & fdy.Bonus+$12,000
IND. ENGR.—Clients survey...To $12,000
SUPERINTENDENT—Mfg................$7,500
PROD. MGR.—Bus. and ind. ex.B.+$6,000
IND. ENGRS.—Chgo.; not prof..$5-6,000
ELECTRONIC ENGRS.......................Open
9 TIME STUDY—Foundry..........To $5,400
TIME STUDY ENGS.—Various.To $5,400
JEWELRY DESIGNER.....................$5,000
INSPECTORS—Precision.........To $1.50 hr
Executive-Sales
BUYER—Maj. appl.; vol. bkgd.To $10,000
BUYER—Live chicks....................$4-6,000
PERSONNEL MGR.—35-40.........To $6,000
SALES—Chem. engr., train.........$4-6,000
SALES—Cosmetics....................Draw $5,200
SALES—Food exp.; fine oppty..To $4,400
SALES [3]—W. Coast and Pa..To $4,000
SALES—To indusls., Chgo.-Milw.-Indpls. Will train. Gd. opty., firm, and earn'gs.
SALES—Must have paint exp. Salary plus comm. plus expenses. Excel. oppty.
SALES—Intangibles; Chgo...........$2,400+
SMALL LOAN MGR., $300
EMPLOYER HERE TODAY
ORDER CLKS. [several].....$160-$180+
TRAINEE—Farm backgrd................$200
COLLEGE MEN [to train].....$175-$200
STOCK-TOOLRM.............To $1.10+1½ O. T.
BUSINESS MEN'S—42d YR.

GENERAL MANAGER
CHICAGO PLANT, 5,000 EMPLOYES.
MASS PRODUCTION—SMALL PARTS.
Salary $30,000-$40,000
Industrial Engr.......$10,000
CONTROLLER, C. P. A.............$8,000
Electrical Engr..........$6,000
Tool Control Engr......$5,200
Asst. Purchasing Agent,
MECH. ENGINEERING EDUC....$4,600
Jr. Developmt. Engr.$3,600
Sales Correspondent....$260
PRODUCTION CONTROL...............$300
JR. CHEMICAL ENGR....................$300
JR. GENERAL ACCOUNTANT.........$300
TOOL CRIB MGR...........................$375
COST CLERK.................................$225
OFFICE MGR., take shorthand......$200
ELDERLY MAN, drive car...............$195
GENERAL OFFICE CLERK...............$180
PROGRESSIVE
11TH FLOOR. 202 S. STATE.

5 SALESMEN, $250-$500
2 Sales Engineers, $500
9 CHEMISTS, $250-$500
4 Accountants, $350-$500
2 Comptrollers, $10,000
HARRISON PERSONNEL
20 W. JACKSON. PHONE HAR. 2913.

COMP..........$75|KELLY B....$1.40+
BLACKSMITH FOREMAN.............OPEN
MACHINE SHOP FOREMAN.........OPEN

25 COLORED MEN
FACTORY-MACHINE SHOP......$43-$52
5 COLORED MEN—Learn welding....$46
25 Japanese-Amer. Boys
SHOPS-FACTORY-PACKING.........$52
All Trades, 24 E. Van Buren

—EMPLOYMENT SERVICE—MEN—

Executives & Technical Men
Contact employers thru our confidential and effective methods. Inquiries invited.
THE NATIONAL BUSINESS BOURSE.
Established 27 years.
20 W. Jackson-blvd., Chicago

—HELP WANTED—MEN—
Stores and Offices.

AAA-1 OPPORTUNITY
100% WAR PLANT NEEDS
COST CLERK,
OFFICE BOYS,
CLERICAL WORKERS,
ACCOUNTS PAYABLE CLERK,
SYSTEMS AND PROCEDURE ACCT.
Stewart-Warner Corp.
2750 N. WOLCOTT

ACCOUNTANT—Ledger; to assist general accountant; experience necessary. Must assume full responsibility for controls and preparation of financial statements. Permanent position with post-war opportunities for aggressive person not afraid of work. North side plant. ADDRESS E H 310, TRIBUNE.

ACCOUNTANT-JUNIOR
West Side war plant opportunity for young, aggressive accountant to associate with an orgn. whose post-war planning makes this a desirable and unusual connection. Phone OFFICE MANAGER, AUSTIN 1900.

ACCOUNTANT.
Accountant, experienced in preparing corporation income tax returns, wanted by national firm of C. P. A.s; salary according to experience; state age, exp., and sal. des. Address F P 375, Tribune.

Accounting Dept. Clerk
Good post-war opportunity. Furnish complete details of exp., salary wanted, etc. Address E T 356, Tribune.

ACCOUNTANT—Junior, by firm of CPA's. State age, experience, education, and starting salary. Address E T 62, Tribune.

ACCOUNTANTS—Part time with C. P. A. firm; industrial accounting or bookkeeping exper. Address F P 245, Tribune.

ACTIVE MAN
Man over 50, for light office messenger work. Good starting salary and excellent post-war future. Apply in person to THE REUBEN H. DONNELLEY CORP., 350 E. Cermak-rd. See Mr. McCauley. Vic. 3232, extension 274.

ASSISTANT Shipping and Stock Clerk—Apply 3d floor, 623 S. Wabash-av.

ADJUSTER—Auto ins. co. needs claims adjustor with exper.; a good permanent position; replies confid. Address F N 595, Tribune.

ALDEN'S
CHICAGO
MAIL
ORDER
COMPANY
offers you paid vacations and holidays, 20% discount on employee purchases and most modern working conditions.
Full or Part Time
Packers, Porters, Weighers, Examiners, Receivers, Stock Men, Messengers, Utility Men, Mail Baggers, Order Fillers, Service Clerks, Dispatch Clerks, Inventory Clerks, Warehouse Workers.
Apply daily to 5 p. m.—Sat. to noon.
Bring Birth Certificate if 18 or under.
We do not employ under 16 years.
511 S. PAULINA-ST.

Assistant to Executive
General bookkeeper to handle general ledger and financial statements. Familiar with taxes, wage-hour and salary stabilization regulations. South side. Address F N 600, Tribune.

ASSISTANT TIMEKEEPER — EXPERIENCE PREFERRED BUT NOT NECESSARY. HIGH SCHOOL EDUCATION. GOOD SALARY. ILLINOIS MEAT CO. 3939 S. WALLACE-ST.

ASSISTANT Bookkeeper—General accounting exper.; permanent; Randolph 6740. Mr. Stevens, R. 1020, 104 S. Michigan-av.

AUTOMOBILE SALESMEN
Experienced; for new and used cars with the largest Chrysler, Plymouth dealer in the state. Large car stock. High income. 1640 W. Ogden-av., See. 1800.

BILL CLERK, 75C AN HOUR.
Typewriter biller; permanent; 5 day wk.; loop. A. C. Becker Co., 29 E. Madison, 6th floor.

BOOKKEEPER
Full charge.
Also
ASSISTANT BOOKKEEPER
Burroughs mach. operator preferred. ADDRESS F N 426, TRIBUNE.

BOOKKEEPER.
Wholesale house in business 50 years, located in loop, desires full charge bookkeeping and credit depts.; 5 day, 40 hr. week; steady position; state age, exp., and sal. desired. Address E R 577, Tribune.

BOOKKEEPERS' Asst.—Exp.; genl. ledger. Perm. Chicago Metallic, 3711 S. Ashland.

BOY
for light office work. No experience necessary. Salary $90. Hrs. 8:30 a. m.-3 p. m. State 1700.

BOY or eldery man—For light work in store and office. Chicago Dental Mfg. Co., 25 E. Washington, Rm. 1433.

CIGAR STORE CLERKS
18 to 60, experd. preferred. Good pay, with chance for advancement. Give full details. Address E T 144, Tribune.

CLERICAL WORK
If you're a TIMEKEEPER, STOCK SELECTOR, RECEIVING CLERK, or TOOL CRIB CLERK, here's your chance for advancement, good pay, and a permanent job. See us between 7 a. m. and 5 p. m.
Union Special Machine Co.
416 NORTH FRANKLIN-STREET.

CLERKS
FOR STOCK ROOM AND MESSENGER SERVICE.
5 DAY WEEK, PERMANENT.
Uniform Printing & Supply Division,
351 W. CHICAGO.

CLERKS
FOR GENERAL OFFICE WORK.
ESSENTIAL INDUSTRY.
THE PULLMAN CO.
220 S. State — Room 902

CLERK
for grain settlement dept., for grain broker's office; experienced. 141 W. Jackson, Rm. 1150, Webster 4200.

CLERKS—For retail counter sales; knowledge of service men's needs desirable but not necessary. Permanent. Good salary. BAILEY'S, INC. See Mr. Namm, 25 W. Van Buren.

CLERK—For traffic dept.; good handwriting, accurate at figures; $28 week, 5 day, time and ½ overtime. Address E T 120, Tribune.

CLERK—For general office work; knowledge of typing; good pay. See Mr. May. INTERSTATE MOTOR FREIGHT SYSTEM, 526 W. 18th-st.

CLERK—Opportunity for bright young man; draft exempt; 20-22; in publications advertising dept. Typist preferred. Phone Mr. Edwards, Monroe 9700.

CLERK — Expd., for fruit and vegetable market; able to drive truck; short hrs.; $50 wk. Corner Hamlin and Chicago-avs.

CLERK—For liquor store; no experience; Polish speaking preferred; good pay for steady man. 1649 W. Division.

CLERK—Experienced fruit and vegetable man; full or part time; good pay. Apply 7300 Irving Park. Pensacola 6805.

CLOTHING men—Experienced, for receiving department; permanent. Benson and Rixon Co., 230 S. State-st.

Collection Correspondent
Knowledge of bkkpg. to reconcile accts. rec. and write collection letters. Permanent; no maximum age. Write fully. ADDRESS E T 52, TRIBUNE.

CORRESPONDENT
H. S. grad. with at least one year of letter writing experience; for position in service dept. Apply
Hotpoint, 5660 W. Taylor

COST CLERK-EXPD.
Prefer man who has had job order exp. in metal trades industry; a permanent job and good future with long established firm. If you would like an interview write giving experience data and salary requirements. Address F N 544, Tribune.

COST ACCOUNTANT
War factory on north side has opening for experienced man in cost dept. Good peace-time future. State full particulars. Our employes know of this ad. Address F N 185, Tribune.

COST ACCOUNTANT
Manufacturing cost experience; chemical knowledge preferred; south side; essential industry. Phone Lafayette 7000 Extension 230.

COST CLERK
Exp. and training necessary. Permanent position with old estab. North Side peace time mfg. co. Excellent working conditions. Oppor. for adv. Call Buck, 7100.

COST accountant—Junior; experienced; excellent post-war future and working conditions; under 30 years. Call State 7420, extension 28.

DRUG SALES CLERK
Experienced or will train inexperienced man or boy. Good salary plus comm. Apply Ford Hopkins Drug Store [Roseland], 11259 S. Michigan.

ESSENTIAL BUSINESS.
Post-war opportunity; cashing checks rapidly in armored trucks; permanent; can also use exp. man for part time work. Sheldrake 5140. 2345 N. Devon.

Fire Insurance Co. Man
Asst. Examiner or Map Clerk, with fire ins. underwriting experience. Office in Wrigley bldg. SUPERIOR 0444.

FOUNTAIN man—Ice cream experience preferred; $45 weekly plus commis. W. E. Barnes & Sons, 7900 Ingleside-av.

FUR SALESMAN—State-St. Experience. Good salary. Steady position. Good refs. Address F P 361, Tribune.

Gen. Ofc., Key Switchboard
GD. SALARY. PLEASANT OFFICE. 40 HR. WEEK. 1541 MERCHANDISE MART.

GENERAL OFFICE POSITION.
Man good at figures, able to type.
23 NORTH FRANKLIN-ST.

GROCERMEN
Men thoroly experienced in groceries and delicatessens to be trained for managerial positions; good starting salary; excellent future in Chicago's finest food store.
STOP & SHOP,
16 W. Washington, Rm. 205

Insurance Investigator
Full time; in Chicago; by nationally known organization; draft exempt; prefer man with car. State age, education, experience. Address F P 288, Tribune.

JUNIOR accountant—Excellent opportunity; good post-war prospects. Alb. 5308.

LIQUOR CLERK—Good opportunity. Call Brunswick 4600.

MAN, young—For counter sales and sales correspondence; excellent salary and opportunity; old established mail order house. Mason & Co., 1217 W. Washington-blvd.

MAN TO TAKE CHARGE OF OFFICE BKKPG., TYPE, CORRESPONDENCE. GOOD OPPOR.-SALARY. ENG. 2024.

MAN FOR VEGETABLE DEPARTMENT.
Good hours; $35 per week.
North Center Market. 4022 Lincoln.

MANAGERS.
We are operating a chain of ladies apparel shops; have 2 excellent openings in midwestern units; applicants must be experienced in ready to wear, small ware, able to trim outstanding windows; write full details; confidential.
Address F N 599, Tribune.

MEN OVER 50
Age 50 to 65; active; inside work in air-conditioned loop office.
Chicago Title and Trust Co.
69 W. WASHINGTON.

MEN OVER 50
To serve as communication carriers. No heavy work. No uniforms required.
WESTERN UNION TELEGRAPH CO.
417 S. LA SALLE.

MEN FOR SHIPPING DEPT.
Also stock clerk; no exp. necess.; good starting sal.; excel. working conditions. Call Wabash 6700; ask for Mr. Adams.

MEN or Boys—Early morning deliveries, exp. only. 2 or 5 hrs. work. Good pay. Bonus $100. Hyde 9245.

NEED—2 colored men for stock and porter work. Neisner Bros., 4058 W. Madison.

NIGHT CLEANERS
White or colored; for large loop food stores. Hours: 5:30-1:30. Apply Hillman's basemt. office, State & Van Buren.

O. S. AND D. CLERK
Large western motor carrier; essential industry; steady.
ADDRESS E T 167, TRIBUNE.

OFFICE BOY
Lite office work and misc. errands. Ess. civilian food indus. $97 plus time ½ over 40 hrs. Vac. with pay. Free hosp. insur. Pleas. wking. conds. Perm. State age, qualif. Address F N 385, Tribune.

OFFICE man—Familiar with wholesale beer business; to take full charge. Must be draft exempt. Please give refs. and exper. To start, $40 week. Address E H 274, Tribune.

OFFICE man—General clerical and payroll; steady empl.; gd. trans.; $30 start. B. M. Reeves Co., 2430 S. Ashland.

OPENING IN TRUST DEPT.
OF EVANSTON BANK.
High school graduate, college training pref. Knowledge of trust accounting and income tax laws essential.
PERMANENT POSITION.
In reply give draft status.
ADDRESS F P 60, TRIBUNE.

ORDER FILLERS
No experience is needed. We train you at FULL PAY.
Wards offer a good starting salary for 5 days a week.
You get an employe discount.
MANY OTHER FULL TIME POSITIONS AVAILABLE.
PORTERS.
RACKERS.
PACKERS.
PRINTERS.
BUS BOYS.
PRESSERS.
JR. ARTIST.
FILE CLERK.
MAIL CLERKS.
STOCK MEN.
JR. CHEMIST.
DISHWASHERS.
STOCK HELPER.
SUPPLY CLERK.
COOK'S HELPER.
ORDER SCALERS.
ORDER FILLERS.
HEAD STOCK MAN.
UTILITY CLERKS.
FREIGHT HANDLERS.
MDSE. PREP. CLERK.
WINDOW WASHERS.
RECOGNITION CLERK.
SHIPPING CHECKERS.
SCREEN WASHERS.
ORDER SCALER BILLERS.
MDSE. SHOE EXAMINER.
ASST. TO SUPPLY CLERK.
MAINTENANCE CARPENTER.
APPRENTICE REPAIR MAN.
APPROPRIATION AUDITOR.
TYPEWRITER REPAIR MAN.
ORDER CHECKER PACKERS.
OFFICE EQUIPMENT MECHANIC.
TABULATING MACHINE HELPER.
FREIGHT HANDLERS, part time.
STOCK HELPERS, part time.
MONTGOMERY
WARD & CO.
Employment Offices, 2d Flr.
8:30 A. M.-5:10 P. M.
Mon., Thru Fri. to 7 P.M.
Saturday Until 2 P. M.
618 W. CHICAGO-AV.

ORDER FILLER—40 hrs. wk.; time and ½ overtime. FAVOR RUHL AND CO., 425 S. Wabash.

PACKAGE WRAPPER
STOCKROOM MAN
Permanent; $130 mo.; 2 weeks' paid vacation. Apply 956 E. 58th-st., Rm. 201.

PACKER
To pack cakes and bread. Experience not essential. Good salary. Night work. Schlosser's Bakeries, 4822 N. Lincoln.

PALMER HOUSE

STOCK man and shipping clerk—Essential industry; permanent. Codo Mfg. Corp., 529 S. Franklin. Harrison 3250.

PASTRY baker—Part or full time. Good salary and hours to suit. Albano & Sons, 1015 S. Western. See. 8864.

PAWNBROKER clerk—Exp. in making jewelry and miscellaneous loans; good sales ability; must have best of refs. Apply Levinson's Loans, Del. 3720. Mr. Bell.

PAY ROLL SUPERVISOR
COMPLETE KNOWLEDGE OF FACTORY, PAYROLL AND PROCEDURE OF 2,000 EMPLOYEES.
PHONE
RANDOLPH 3260.

PHONE ORDER TAKER
Experience in paint and glass business required. Monroe 7000. Mr. Mooney.

PORTER
Colored or white; permanent; with old established firm; 5 day week; good starting salary.
International Tailoring Co.
847 W. JACKSON.

PORTER
Experienced. Must have references. Steady position.
KAUFMANN & FABRY CO.,
425 S. WABASH-AV.

PORTER
to work in candy kitchen
Good salary; steady work.
DUTCH MILL CANDIES.
2222 DIVERSEY.

PORTERS.
One for shining shoes. Paid vacation. Age no object. Apply Naval Air Technical Ship Service Dept., 87th and Clyde.

PORTER—Expd. Liquor store. Good pay. References. Fischman & Sons, 2821 Milwaukee. Spalding 9210.

PORTER—Colored; light work; steady. Apply Gibbs & Co., 21 S. Wabash, 3d flr.

PORTER—Liquor store. Excellent salary. 745 N. Clark-st.

PORTERS—Good salary; for bakery; 6 days; no Sundays. 1001 W. 63d-st.

Purchasing Dept. Clerk
We need a draft exempt man with at least a technical high school education; good opportunity to learn purchasing in an essential industry.
1736 N. SPRINGFIELD

Purchasing Agent
Familiar with priority regulations. Draft exempt. Give exper. and sal. desired. Address E T 161, Tribune.

Railroad Office Help
Milwaukee R. R.
FREIGHT TARIFF RATE CLERKS
INTERLINE DIVISION CLERKS
MISCELLANEOUS CLERKS
OFFICE BOYS AND MESSENGERS
I. B. M. MACHINE OPERATORS
JANITORS ELEVATOR OPERATORS
STATIONARY FIREMEN
Free Milwaukee Railroad
Suburban Transportation
Apply Room 67,
2423 Southport-av.

RATE and division clerks — Experienced freight and passenger. State experience giving dates, age, draf status, and salary expected. Apply to United States Railroad Retirement Board, 409 West Washington-st., Chicago, Ill. Ask for Mr. Halsted. Do not apply if now employed by an essential industry.

Receiving and Stock Clerk
Permanent position in essential industry; good oppty. Mr. Blair, State 1441.

SALESMEN—Exp.; family shoe store; $60 per week; chance for advancement. Cra. 2464. Ask for Mr. Charles.

SALESMAN—Men's furnishings. Must be experienced. Older man or student. Can start at 1 p. m. Yards 0290.

SECRETARY-STENO.
Discharged soldier or draft exempt; exp not essential; knowledge of bookkeeping of value but not necessary; good position with post-war future; good salary. Call Har. 8230.

SECRETARY — Ambitious young man to work for chief eng. of eng. dept. in defense plant; mech. background helpful; steady position. Hay. 3710.

SHIPPING DEPT. MGR.
who can handle one man shipping room. Light work; excellent opportunity; good salary; other advantages. Andover Clothes, Inc., 41 W. Jackson.

SHIPPING CLERK ASST.
Experienced wrapping and packing. Good pay and overtime. Modern print shop. Phone Mr. Schultz, Franklin 5544.

SHIPPING CLERK
Experienced; for Chicago factory engaged in 100% war work.
Address E T 352, Tribune.

SHIPPING clerk—State qualifications, experience, and salary desired. Good location; permanent position; excellent transportation. Address E K 414, Tribune.

SHIPPING clerk asst.—Good wages; steady. Vacation. The war does not effect our business. Address F P 319, Tribune.

SHIPPING clerk—Food packer; steady empl.; good trans.; $30 start. B. M. Reeves, 2230 S. Ashland.

SHIPPING ROOM ORDER FILLER.
2215 S. MICHIGAN. VIC. 1316.

SHOE SALESMEN
Exceptional opportunity. Excellent guaranteed salary. Steady or part time work.
APPLY MALING BROS.
811 S. WABASH

SHOE salesmen—Exp. in selling women's better shoes; salary and commission. Apply Rm. 301, 58 E. Washington.

SHOE salesmen [2]—Opportunity for advancement; experience unnecessary; good salary. Regal Shoe Co., 43 S. Wabash.

SHORT HOURS
8:45 A. M.-2:30 P. M.
Board marker, stock exchange quotations exp. desirable but not absolutely necessary. Address F H 316, Tribune.

STENOGRAPHER
Age 21-40; railroad experience preferred but not essential; $165 month. Employment Office. Chicago Union Station, 516 W. Jackson.

STENOGRAPHER
Man in engineering dept.; day hours. Steady after-war position.
APPLY PERSONNEL OFFICE.

STOCK and shipping clerk—By a distributor of nationally known products. Definitely permanent for the one qualifying. Pleasant working conditions with time and one-half overtime. An opportunity. Alemite Sales Co., Inc., Calumet 2480.

STOCKROOM MAN
to train for asst. storekeeper; perm.; 3 wks. paid vac. 956 E. 58th-st.; rm. 201.

STOCKROOM MAN
Piling cartons, loading flat trucks, etc.; permanent position; 40 hours week; excellent working conditions; near transp.
PARKE DAVIS & CO.,
130 N. FRANKLIN, MR. STEPHENSON.

STOCK ROOM CLERK.
Permanent position; good salary; loop offi; should be draft free.
Call Miss Scott. Dearborn 8260.

SUPERVISOR—For claim dept. of auto ins. co.; applicant must have actual exper. as claims and dept. supervisor. Address F N 596, Tribune.

TAX ACCOUNTANT
A well established merchandise organization doing an interstate business has an opportune opening on its tax staff. To qualify, college training with an accounting major and tax experience are necessary. When replying please give complete work history.
Address E T 393, Tribune.

TELETYPE operator—Expd. 5 day 40 hour week; radio station WBBM. Apply Rm. 348, Wrigley bldg.

TELETYPE OPERATOR
for brokers office; experienced.
141 W. Jackson.
Rm. 1150. Web. 4200.

TIMEKEEPER—Draft exempt. State salary and exp. Address F P 380, Tribune.

WANTED
Man to do light clerical work; age 45-65. Lake View Trust and Savings Bank, Lincoln-Belmont and Ashland.

Executives and Managers.

CHIEF ACCOUNTANT.
Able to direct an accounting dept. Must be qualified to handle all phases of bookkeeping, accounts payable, timekeeping, cost accounting. Acceptable candidates must be over 38. State age, education, experience, salary expected. Replies held in strict confidence.
Address E T 391, Tribune.

ACCOUNTANT-AUDITOR
Large war plant, operated by national mfg. company, requires accountant for internal auditing; broad accounting background in mfg. companies and auditing exp. Apply AMERTORP CORP., 7500 W. Roosevelt-rd., Forest Park, Ill.

WORKS MANAGER
Record of accomplishment in control of planning engineering production. Small plant producing mechanical devices for aircraft, etc. Excel. postwar possibilities. Full details first letter.
Address E T 365, Tribune.

BUYER—APPLIANCES.
Expd in buying radios, washers, and vacuum cleaners; knowledge of refrigerators and sewing machines; familiar with major national sources; college grad.; superior personality. State age, educ., exp., source contacts and past achievements. Address F N 188, Tribune.

ASSISTANT SUPERINTENDENT
We are looking for a bright man, bet. 25 and 35, who is interested in a position that offers unlimited possibilities for advancement; altho millinery exper. is an asset, this is not so important as an interest in retail merchandising.
ADDRESS F P 208, TRIBUNE.

ACCOUNTANT-ASST. OFF. MGR.
EXCELLENT POSITION FOR
A-1 ACCOUNTANT.
Must have rounded out exp.; over 38; married man preferred; will pay up to $4,000; give phone number.
Address E T 102, Tribune.

DISTRICT SUPERVISOR
for group of midwestern stores; life time opportunity for qualified man experienced in ladies' apparel and chain store operation. Write in full detail. Replies confidential.
Address F N 61, Tribune.

EXECUTIVE ACCT.
GENERAL LEDGER AND COST
METAL MANUFACTURER.
PHONE
RANDOLPH 3261.

MANAGER FOR BRANCH.
$300 per mo.; outside Chicago; 38-45; hard worker; non-defense; permanent; national organization; sales management and accounting experience helpful.
ADDRESS E R 594, TRIBUNE.

SMALL Loan Managers and Assistant Managers—Splendid opportunity to advance with our expansion program. Inquiries confidential. Apply letter only. Give full details of self and exp. P. W. Ross, General Finance Corp., 184 W. Lake-st.

MAN-FOR PURCHASING
By mfr. small precision parts; cost and accounting exp. desirable; essential industry; permanent. Apply 666 W. DIVISION-ST.

Spanish Speaking Manager
To open branch in South America. Permanent national organization. Personal selling exper. desirable. Opportunity for hard worker. Address E T 118, Tribune.

Boys.

BOYS—17 AND OVER
FOR WAR WORK.
LIBERAL SALARY.
WEEKLY BONUS; OVERTIME. ALSO BOYS FOR AFTER SCHOOL WORK.
660 W. GRAND-AV.

BOYS
FOR GENERAL OFFICE WORK. NO EXPERIENCE REQUIRED. GOOD OPPORTUNITY FOR ADVANCEMENT
THE PULLMAN CO.
220 S STATE — ROOM 902.

Boys—Learn Printing
Steady work; not affected by the war; good starting pay; frequent raises; excellent chance to learn printing trade. We hire continuation school boys.
J. E. Bell Printing Co., 621 Plymouth-ct.

17 YEAR OLDS, ATTENTION.
LEARN A TRADE.
Work in our machine shop. If you are 17 and have at least 6 mo. before becoming 18. Good pay. Day or evening shift.
SPECIALTY ENG., 4740 ARMITAGE.

STOCK ROOM BOYS
Days, 8:30 a. m. to 5:30 p. m.
LIFE MAGAZINE
330 E. 22D-ST.

MESSENGER BOYS
Age 16 or 17 or draft exempt; salary $90-$100 month; opportunity for advancement. Apply Rm. 310, 135 E. 11th pl.
ILLINOIS CENTRAL R. R.

OFFICE BOY.
Successful publisher of technical and business magazines wants boy interested in learning publishing business. Opportunity like this may be rare later. McGraw-Hill Publishing Company, 520 N. Michigan-ave. Whitehall 7900.

STOCKROOM CLERK
Here's your opportunity to start a career for the future with an essential organization; post-war employment. Apply Civic Opera Bldg., 3014.

BOYS WANTED—To learn lens grinding; only those seeking permanent employment considered; skilled operators always in demand; your future will be assured.
AMERICAN OPTICAL CO.
10 S. Wabash, 8th floor. See Mr. Wells.

BOYS FOR LIGHT WORK
IN MAIL ORDER HOUSE.
STEADY. GOOD OPPORTUNITY.
HOURS 8:30 TO 5.
STERLING SALES CO.
847 W. JACKSON

THEATER USHERS
Full or part time employment; days or eves.; in Loop or neighborhood theaters; hours to suit your school program or convenience. Apply Room 300, 177 N. State-st. Balaban & Katz Employment Office.

HIGH SCHOOL BOYS
16 years. After school and all day Sat. 3422 W. Lake.

15-PIN BOYS-15
MAKE $5 TO $10 PER DAY.
FULL OR PART TIME.
MARZANO'S, 3323 W. 63D-ST.

BOYS
No exper. necessary; will teach; to handle clean linen; good wages. 520 W. 36th-st. Mr. Arentsen.

BOYS—16 years and older, to help drivers. Steady work; $5 per day.
THE WILLETT CO.
700 S. Desplaines.

YOUNG man—For commercial stationery dept.; experience not necessary; excellent chance for advancement. BRENTANO'S BOOKSTORES, INC., 29 S. Wabash.

ERRAND boy—Steady work; full time; excellent opportunity for bright, alert boy; good salary, paid vacations. Rm. 700, 564 W. Randolph-st.

BOY or man for shipping room and clerical work. Permanent position. Furnish references. $25 per week. Apply The Simarks Co., 540 N. Michigan, Rm. 614.

BOY—To learn photo engraving; splendid opportunity for post-war trade. Triangle Engraving Co., 420 N. La Salle.

BOY—As helper in printing plant pressrm.; exp. not nec.; steady day wk.; gd. wages. MIDWEST OFFSET, 817 W. Washington.

BOY—To assist in shipping room. Apply Marquette Offset Corp., 730 N. FRANKLIN.

OFFICE boy—Excellent opportunity for advancement; post-war future; high school graduate. Call State 7420, extension 28.

OFFICE boys—Ages 17 or draft deferred; R. R. traffic dept. Apply Rm. 1012, 309 W. Jackson.

ERRAND BOY—Steady work; 17-18 years. CANNON PRESS, 127 N. WELLS.

HIGH school boy—Fountain; 3-4 nites wk. Rhodes Pharmacy, 7901 S. Rhodes.

PIN setters—Evening work; 8c per line. 1946 E. 71st-st. Pla. 9073.

PIN BOYS—NORTH TOWN RECREATION. 2519 DEVON-AV.

BOY—Help in candy stock room; top wages. GOLDWYN CO., 542 S. Dearborn.

BOY—White; drive company car. Call Mr. Mooney, Monroe 7000.

BOY—ERRANDS; loop; 40 hours; 55c. Rm. 304, 208 N. Wells.

BOYS—Interesting; auto pts. rebldg.; full or pt. time. Mercury Brake Prod.Div.4422.

BOYS—Work in machine shop; no exp. nec. learn trade; 65c hr. start. 3510 N. Knox.

BOY—Shipping clerk. Richard Faxon & Assoc., 200 N. Clark. Sup. 1103.

BOY or girl—To work in drug store; 5½ days wk. Reg. 2120; 7201 Exchange-av.

YOUNG man—For shipping room. Film exchange. Rm. 1017, 188 W. Randolph.

[Continued on following page.]

HELP WANTED—MEN

[Continued from preceding page.]

Boys.

Standard Transformer Corporation
1500 N. HALSTED-ST.
Employment Office
Open Every Evening
Fine trans.: Subway, L, street car. Come in and let us tell you about these jobs. Remember, experience is not necessary.
BOYS—BOYS—BOYS
STOCK CUTTERS.
PLATFORM MEN.
STOCK BOYS.
INSPECTORS.
PACKERS.
TESTERS.
TRUCKERS.
ASSEMBLERS.
TAR POURERS.
TUBE WINDERS.
STOCK FILLERS.
BAND SAW OPERATORS.
SPRAYERS—HELPERS.
1500 N. HALSTED-ST.

CAMPBELL SOUP COMPANY
CENTRAL DIVISION.
BOYS, 16 YEARS AND OVER.
Help the war effort by working in an essential industry.
PACKERS — FEEDERS
SERVICE — TRUCKERS
CONVEYOR
CAN OPENING
PEELING MACHINE OPERATORS.
Excellent wages and opp. for production bonus; time and one-half for overtime; 10% bonus for night work; uniforms furn. and laundered; surface lines to door. Bring birth certificate or draft reg. card.
2250 W. 35TH-ST.

Boys and Men
17 YEARS UP—Learn offset printing; no experience necessary; considerable government work and overtime; permanent; rapid advancement. Part time working arrangements can be arranged if still going to school.
EDWARDS & DEUTSCH,
2320 S. WABASH-AV.

BOYS.
ESSENTIAL FACTORY WORK.
No experience necessary; day or night shift; 48 hour week with time and half after 40 hours.
OSCAR HEINEMAN CORP.
2701 ARMITAGE-AV.

BOYS AND MEN
to learn Die Casting trade; high hourly rate while learning; unlimited earnings on piece work basis; 100% war work; good trade after war; a bonus for night work. PARAGON DIE CASTING CO., 5851 W. Dickens.

BOY FOR TRIBUNE
Budding journalist. A chance to actually see what a news office is like. Boy wanted to run copy in news dept. $18 for 40 hrs. Day and night shifts. Apply by letter only.
ADDRESS F N 341, TRIBUNE.

BOYS—MEN
Outstanding oppor. to estab. yourself in perm. pos. Very essen. indus., but not war work. Learn best and most inter. trade in automotive indus., doing light bench assembly. Rapid advanc.; top wages. Automotive Utilities, 117 N. Des Plaines.

BOYS
FOR WORK IN DEFENSE PLANT.
$32 FOR 49 HR. WEEK. APPLY
F. B. Redington Co., 112 S. Sangamon.

Professions and Trades.

Acetylene Cutters
SHOP EXPERIENCE.
Overhead Crane Opers.
C. R. JAHN CO.
1345 W. 37th-pl.

Adding Mach. Repair Man
Familiar with Burroughs, Victor, Remington, or Sundstrand machines. Earn highest wages. Employ. benefits, security at
SPIEGEL'S
1038 W. 35TH-ST.

ALTERATION HELP
PRESSERS.
Experienced in better women's garments. Apply 7th floor, employment office.
CHAS. A. STEVENS & CO.
19 N. STATE.

ARC WELDERS
STEEL LABORERS.
UPSET OPERATORS.
ROUGH GRINDERS.
DRILL PRESS OPERATORS.
PUNCH PRESS OPERATORS.
TOP RATES.
BONUS ON PRODUCTION RUNS.
58 hour week.
10% night premium.
Kelly O'Leary Steel Works
ESTABLISHED 69 YEARS.
5757 West 65th-st.
Apply daily, 8 a. m. to 8 p. m.
Sunday 8 a. m. to 3 p. m.

ARC WELDER
WITH SOME EXPERIENCE IN LAYOUT AND BURNING PREFERRED.
Chicago Flexible Shaft
5600 W. ROOSEVELT-RD.

ARC welders, blacksmiths, layer-out, press-brake, shear, drill punch operators. If you are proficient in any of these trades or want to learn one we offer exceptional opportunities in day war work. Call at Auto Truck Steel Body Co., 3028 W. Carroll-avenue.

ARTISTS
LAYOUTS
SHOE
MECHANICAL
FASHIONS
ILLUSTRATORS
AND PHOTOGRAPHERS
VOGUE WRIGHT STUDIOS
469 E. OHIO.
SEE MR. LEFFINGWELL.

ARTISTS.
Layout, lettering men and illustrators for interesting position in growing Advertising Agency. Phone or write Roy Sandberg for appointment, Central 7565, Room 3500, 35 E. Wacker-dr, Chicago, 1, Ill.

Apprentice—Tool Maker
Young; with some lathe exp. pref.; to learn plastic mold making; must be 4F. Van Norman Molding Co., 6441 S. State.

ART DIRECTOR—McMillin Studios need capable man to take charge production and direction. Should be able to do some work on board. Splendid oppty. for right man. Sup. 8540.

ARTISTS—2 mechanical photo retouchers; must be able to read blueprints; modern new studio. Reply in detail. Address X 265, Tribune.

ARC welders, helpers, box maker—For 100% war work; plenty of overtime. Frisch Corp., 1400 Wabansia.

ASSEMBLERS
GRINDERS
90 MEN
NEEDED AT ONCE.
OPERATORS FOR TURRET LATHES, MILLING MACHINES, DRILL PRESS, ENGINE LATHES, PUNCH PRESS, BURNERS, INSPECTORS, JANITORS, LABORERS.
Essential Post-War Work
Paid Vacation
48 HOUR WEEK.
MOJONNIER BROS.
4601 W. OHIO

Assemblers
Precision Inspectors
Visual Inspectors
Lathe Hands
Platers' Helpers
Packers
Stock Chasers
Sprayers (wrinkled)
J. P. SEEBURG CORP.
852 BLACKHAWK-ST.

ASSEMBLERS
SHEET METAL WORKERS
FACTORY HELP
55 HOUR WEEK, 5½ DAYS
Prater Pulverizer Company
1829 S. 55TH-AVENUE, CICERO.

ASSEMBLERS
1—LIGHT ASSEMBLY.
2—APPROX. $35 A WK.
3—POST-WAR OPPOR.
United Mfg. Co., 6123 N. Western.

ASSISTANT PLANT SUPT.
COSMETIC PRODUCTION MAN
able to get along with and supervise female help. Must be expd., over 38, married man preferred. Excellent opportunity; will pay up to $5,200. Give phone number. Address E T 115, Tribune.

ASSISTANT Recreational and Group Work Director—Part time; hours 5 to 10 p. m.; fine opportunity for draft deferred young college graduate or student. Lawson Y. M. C. A., Whi. 6211, Mr. Bonhivert.

AUTO body and fender helpers [2], Greaser [1]. General Auto Service, 1150 N. Clark-st.

AUTOMOBILE WRECKERS—EXPER. TORCH MEN—EXPER. Apply 2300 S. State-st.

AUTOMOBILE part rebuilders—Colored; gd. conditions and good pay. Mercury Brake Products. Div. 4422.

AUTOMOBILE GREASER — Experienced. Good salary and commission. 516 W. 63d-st. Eng. 0432.

AUTO mechanic and greaser—Good oppor. Pontiac, 6115 N. Clark. Mr. Jenkins.

AUTO mechanic and helper—Nelsen-Hirschberg, FORD, 5133 Irving Park.

AUTO body men—Steady; top wages; lite warm shop. 3809 Elston. Ind. 4660.

AUTO MECHANIC—STEADY. SCHNEIDER, 4511 MADISON-ST.

AUTO mechanic-metal man—Night man; stdy.; top pay. Lon. 0112. 4534 N. Damen.

HELP WANTED—MEN
Professions and Trades.

AUTO MECHANICS
CAN EARN TO $90 WEEK.
AUTO FENDER MAN
CAN EARN TO $90 WEEK.
AUTO PARTS MAN
CAN EARN TO $50 WEEK.
AUTO SIMONIZER
FITZPATRICK PONTIAC DEALER.
7727 S. ASHLAND

AUTO MECHANICS
BODY MEN
Ruby Chevrolet, America's largest Chev. dealer, has openings for number of expd men, both on pass. cars and trucks.
If not available for full time employment, part time men also considered.
Ruby Chev, 1147 W. Jackson, Mr. Malecek

Auto Parts Counter Man
Expd. in Chevrolet or General Motors products preferred but not essential; good starting salary and a permanent future. Apply Ruby Chevrolet, 1147 W. Jackson-blvd. See Mr. Malecek.

AUTOMOBILE mechanic—Pleasant working conditions; excellent pay rate; permanent work; war and peace time job; essential industry; full or part time; vacation with pay. Packard Motor Car Co., 1735 Railroad-av., Evanston. Hol. 2120 or Gre. 7100

Auto Service Salesman
expd. in General Motors products pref. but not essential. This position affords the right party steady employment with a good future. Apply Ruby Chevrolet, 1147 W. Jackson-blvd., Mr. Maecek.

AUTO. Screw Mach. Setup Man—Gd. working cond. in war plant with excel. oppot. for adv. Top wages. Must be highly skilled on No. 00 Brown & Sharpe auto screw mach. Ar-Dee Screw Products Co. 213 N. Desplaines. Canal 7262.

Automatic Screw Mach.
Men to operate and setup, also helpers for B. & S. auto. screw mach.; 100% war work; day and night; top wages and excellent working conditions.
Ideal Metal Products Co.
3231 W. LAKE-STREET.

AUTOMOTIVE FOREMAN
Top salary and outstanding oppor. in perm. position with excell. post-war expansion program. Must be capable of supervising people on assembly line. All replies held confidential. State age, exper., qual. Address F P 398, Tribune.

AUTOMOTIVE TUNE-UP
Man for large service dept. Top salary. Post-war future. Company benefits. UNITED STANDARD PRODUCTS, INC. 2520 S. Wabash. See Mr. Martens, Cal. 2323

AUTO MECHANIC.
Expd. Top union wages. Overtime. Paid vacation. Permanent employment in essential industry. See Mr. Conwell, Vienna Model Bakery, Inc., 1212 W. Congress.

AUTO MECHANIC
Thoroughly experienced Ford, Lincoln cars. Good salary. Ideal working conditions. Ford Dealer, 16 Main-st., Pk. Ridge.

AUTO mechanics—Who are not only interested in a good position now, but for the post war period also. Here is your opportunity.
FORD, 4930 BROADWAY.

AUTO mechanic—To maintain fleet of 10 trucks. Salary open. Must furnish own tools. Bartzen Transportation Co. Mohawk 6440.

AUTO mechanic—Also night man: Studebaker exp. preferred but not essential. Steady work; good pay. Schmidt Auto Rebuilding Corp., 3523 N. Western-av.

AUTO MECHANIC—ELMHURST. CHRYSLER-PLYMOUTH DEALER. Permanent; exc. oppor. Call or write Mr. Pollard, 210 N. York, Elmhurst 3700

AUTO PAINTER.
Large Pontiac dealer; $80-$125 a week. Apply Peoples Motor Sales. 3152 W. Ogden.

AUTO MECHANIC HELPER
YOUNG. GOOD PAY; STEADY JOB. CITY. 1718 S. STATE.

AUTO MECHANIC
Good pay and working cond. Franklin-Weber Motors, 6115 N. Clark, Mr. Jenkins

AUTO MECHANIC.
Can earn $125 per week or more; 5½ days; must have Ford experience. Lawder Bros., Inc., 6900 Vincennes-av.

AUTO Mechanics-Machinists-Apprentices-Bench Work — No work under cars or trucks; 90c hr.; 48 hr. wk.; time and ½ over 40 hrs.; essential ind. 1900 S. State.

AUTO parts man—Expd., for auto wrecking yard. Martin Auto Parts, 2046 Dominick-st. [2046 N.—1450 W.]

AUTO body mechanic and painter wanted—Steady work; can make from $60-$90 week. 417 S. Campbell-av. Seeley 2207.

BARBER.
Men and children. Steady position. Reasonable hours. Apply barber shop. WIEBOLDT'S, Ashland and Monroe.

BAKER
Bench hand; hours 9:30 p. m. to 7 a. m.; no Saturday night work. Good salary.
Harding's, 21 S. Wabash

BAKER
Bread and rolls; hrs., 9 p. m.-5 a. m., top wages; stdy. 2413 W. 63rd. Hem. 0864.

BAKER for bench work on bread and rolls. No Sun. Gd. pay. Portsmouth 9866. 5610 W. 63d-st.

BAKER—ON CAKES; DAY WORK; GOOD WAGES. 3008 W. MADISON-ST. KEDZIE 1326.

BAKER—1st hand, all around shop; $60 weekly. Lump's Bakery, 2004 N. Larrabee. Michigan 5842.

BAKER—On bread and rolls; night work. 2830 Archer-av.

BAKER—All around; good salary; steady. 127 E. Oak. Sup. 3181.

BAKER, 2d hand—All around man. Gladstone Park Bakery, 5744 Milwaukee-av.

BAKER—All around, to work nights; steady; good wages. 5648 S. Racine.

BAKER—2d hand; day work. Phillips Bakery, 1955 Belmont.

BAKER—1st hand on bread and all around. Gd. pay. Andler's Bakery, 1536 Belmont.

BAKER—Night work; $70. 4902 W. 14th-st., Cicero.

BAKER—All around, also porter; good sal. Woodlawn Bakery, 1209 E. 63d-st.

BAKER OR HELPER—ALL AROUND MAN. 1103 W. 63D. ENG. 8825.

BAKER, second hand—All around man; day work. 3320 FULLERTON-AV.

BAKER, 2d hand—All around. Steady. No Sunday. 3300 N. Halsted.

BAKER—On bread and cakes. Sal. $55-$65 wk. 2094 Milwaukee-av.

BAKERS' helper—Start 5 a. m.; good wages. 3954 Lawrence-av.

BAND SAWYERS
On quantity work; steady position and good pay. BORIN, 1325 S. Cicero.

BARBER—Steady; $35 guaranteed, 70c commission; off Wed. at 1 p. m. 8019½ Lincoln-av., Skokie, Ill.

BARBER—Neat; short hours; real opportunity. 30 W. Washington-st., Rm. 936.

BARBER.
Jack's Barber Shop. 2951 W. 43d-st.

BARBER—Steady job; good pay. University Club, 76 E. Monroe.

BARBER—STEADY; $40 A WEEK GUARANTEED. TRI. 6615.

BATTERY MEN.
Exp.; good pay, time and ½ over 40 hours. Commercial Tire & Supply Co., 4657 W. Madison.

BINDERY WORKERS
With or without experience on machine engrossing. Good working conditions. Near north side. Convenient to all transp. W. M. WELCH MFG. CO. 1515 SEDGWICK-ST.

B & S OPERATOR
Must be experienced; ideal working conditions; excellent future; small plant; 100% war; steady post-war work; L and surface lines within 1 block.
CROWN SCREW & MFG. CO.
1534 W. Van Buren. Che. 2211.

B & S AUTO. Screw Mach. Oprs. and Set-up Men—Also hand screw mach. oprs., day work. Top wages. Post-war future. Cicero Screw Products, 1857 Fulton.

BENCH FILERS
BENCH BURRERS
TRIPLEX CORP. OF AMERICA
2403 N. OAKLEY.

BILLER
GOOD SALARY.
ADVANCEMENT. EXPERIENCE.
CALL BARNETT, MONROE 0949.

BLUE Printers—Commercial shop. State age, experience, and salary. Address F N 453, Tribune.

BODY AND FENDER MAN
Must be good; best working cond.; top wages; guar. post-war job. Loop Auto Serv., 500 N. La Salle. Sup. 6464.

BODY and fender man Must be A1; top wages. 7430 Stony Island-av.

BOILER SHOP HELPERS
Defense work; 80c hr. plus overtime. Wildman Boiler & Tank Co., 3026 Carroll.

BOOK BINDERS
Men experienced in looseleaf and desk pad work.
G. J. Aigner Co., 503 S. Jefferson.

BRAKEMEN
LOCO. FIREMEN
SWITCHMEN
Mechanics—Helpers
Telegraphers—Signalmen
COACH CLEANERS
COOKS—WAITERS
BAGGAGE HANDLERS.
MAIL HANDLERS.
FREIGHT HANDLERS.
SKILLED MECHANICS
VARIOUS LABORERS
CLERKS—TYPISTS
STENOGRAPHERS
R. R. exp. not required on most jobs. VITAL TRANSPORTATION WORK. WAR FREIGHT MUST BE MOVED.
APPLY
U. S. RAILROAD RETIREMENT BOARD
409 W. Washington-st.

BROWN & SHARPE
AUTOMATIC SCREW MACHINE OPERATORS AND SET-UP MEN
100% WAR WORK
IN NEW PLANT
WITH OVERTIME.
RELIABLE SCREW MACH. PRODUCTS.
4433 W. RICE.

HELP WANTED—MEN
Professions and Trades.

BROWN and Sharpe automatic screw machine operators and set up men. Exper. only. Positive post-war future assured for right men. Monarch Screw Machine Products Co., 711 W. Lake. Monroe 7900.

BUILDING ESTIMATOR.
Capable estimating, pricing industrial buildings for est. industrial contractor; state exper., etc. Address F P 300, Tribune.

[2] BUFFERS—BUILDERS [2].
Expd. on tires. Come ready for work. Stony Tire Co., 6949 Stony Island-av. Dorchester 8587.

BURNERS
HELPERS
ROUGH GRINDERS
SHEAR HANDS
WELDERS—ARC
54½ hour week on night shift: starting 5:30 p. m.; pay for 61¾ hours.
Apply 3849 W. Lake-st.

BUTCHER—Expd.; $60 per week. Barney's Market Club, 741 W. Randolph.

BUTCHER—MARKET MANAGER. $60 WEEK. AUSTIN 1007.

CABINET makers—Must be A-1; $1.25 per hour. Address F P 63, Tribune.

CABINET Makers—For light work. Apply 170 N. SANGAMON-ST.

CANDY MAKER
CANDY MAKER'S HELPERS.
Expd.; good salary; steady position.
DUTCH MILL CANDIES.
2222 DIVERSEY.

CANDY MAKER
Experienced cream maker on depositor. Good salary.
DE MET'S, INC., 312 W. MADISON.

CAR CLEANERS.
NO EXP. NEEDED; ESSEN. WAR WK.
MECHANICS
ELECTRICIANS
UPHOLSTERERS
Limited exp. only requirement.
THE PULLMAN CO.
CONSUMERS BLDG., RM. 1520, 220 S. STATE, OR 2829 W. MADISON. ROOM 204: 6 E. GARFIELD-BLVD.

CAR washer—Nights. No Sundays. $160 mo. Also garage floorman. Good driver. Delaware 9880. 174 E. Walton.

Centerless Grinders
HABER
Screw Machine Products Co.
900 W. NORTH-AV., 2D FLOOR.

CHIEF TOOL ENGINEER AND CONTACT MAN.
Well est. Engineering Co. needs a man known to Chicago indstrs. and acquainted with the design of tools, dies, jigs, fixtures and special machines.
Good opportunity for right man.
Confirm salary expected and references to Address E H 216, Tribune.

COAL truck drivers—Must have coal or material experience. Steady. Ked. 7433.

COAL hikers—Full or part time. Advances daily if desired. 1545 S. Cicero-avenue.

COAT maker—First class; for Indianapolis. Coats run $19 to $22. Ross F. Berg & Co., 205 W. Monroe.

Cold Header Opers.
For bolt, nut, and screw plant.
SEE MR. PETERS.
1228 W. MONROE

COMMERCIAL ARTIST.
Near south side. Calumet 8300.

Cutting machine opers.
Stock handlers
Offset press helpers
PERMANENT POSITIONS.
Uniform Ptg. & Supply
341 W. Chicago-av.
1 block from L station.

CYLINDER Press Feeder—Permanent job near Chicago. Will pay moving expenses for family. Union. Good wages. Plenty of overtime. Phone Miller, Dea. 6803.

DAIRY work—Inside; union scale; W. Side. Call Mr. Wright, Van Buren 1525.

DENTAL mechanic — Polisher and plaster man; rapid advancement; top salary. Farnum Dental Lab., 24 N. Wabash.

DESIGNERS
Dies, tools, jigs, and fixtures. Experienced.
Good post-war possibilities.
Apply Personnell Office, 2811 N. Wolcott.
STEWART-WARNER CORP.,
Mon. thru Sat., 8 a. m. to 4 p. m.

DESIGNER
Tools, dies, jigs and fixtures; excellent working conditions; top rate to qualified man.
H. & H. MFG. CO.,
PRECISION TOOLS.
312 W. ONTARIO.

DETAILERS AND LAYOUT MEN
who are familiar with railroad equipment, jacks, Diesel, and gasoline engines.
THE BUDA CO.
154TH AND COMMERCIAL, HARVEY, ILL.

DETAILERS—UP TO $1.75 AN HOUR. Also tool designers, jig and fixture work. Can use part time men.
F. O. X. DESIGNING CO.
549 W. WASHINGTON-ST.

DIEMAKERS, lathe and shaper hands. War work; top wages; overtime. 413 N. Carpenter. Haymarket 0088.

DRAFTSMEN.
REPAIR MEN.
INVENTORY CLERK.
GENERAL FACTORY.
ORDER FILLERS.
PACKERS.
WATCHMEN.
JANITOR.
FIREMAN.
INK MILL HANDS.
THESE POSITIONS ARE STEADY, WITH NATIONALLY KNOWN ORG'N.
DITTO, INC.
2243 W. HARRISON

DRAFTSMAN.
Get set for a job after the war. We are busy on essential work and expect to be busier when hostilities in Europe cease; 1st class man only. Dairy equipment and automatic machinery. KRAFT CHEESE CO., 1600 Foster, Evanston. Rogers Park 9002. 8 A. M. to 4:30 P. M.

DRAFTSMEN
Expd. in mechanical layout and design. Familiar with mfg. practices in the field of radio apparatus. Excel. opportunity for advancement; 100% war production. MOTOROLA
Galvin Mfg. Corp., 4545 W. Augusta-blvd.

DRAFTSMAN
Plant layout, equipment installation now in process; excellent opportunity for permanent connection with national organization. Forging division of Reynolds Metal Co., 7400 S. Ashland-av., Mr. Turner, Rep. 3222.

DRAFTSMAN
Beginner, with technical education on order detail with large machinery parts mfr.; good chance for advancement; draft deferred. In reply, state age, educ., and sal. desired. Address F N 329, Tribune.

DRAFTSMAN
With about 2 years' experience on machine details. Plant located about 1 mile west of loop. State experience, age, etc. ADDRESS F P 247, TRIBUNE.

DRAFTSMAN [1]—Exper. in die designing; 2 apprentice draftsmen. Good opportunities for advancement. Aluminum forging division of Reynolds Metal Co., 7400 S. Ashland. Mr. Turner, Rep. 3222.

DRAFTSMEN.
Mechanical; expd. in general industrial layouts, piping and sheet metal details. CORN PRODUCTS REFINING CO. 333 N. Michigan-av. Room 707.

DRAFTSMAN
MECHANICAL DESIGN
PHONE NEVADA 6701.

DRAFTSMAN—Ambitious young man, educated or trained in mech. eng., to learn tool designing in 100% defense plant. Steady position. Hay. 3710.

DRAFTSMAN
Layouts and detail work; permanent. So. W. side mfr. Address E T 166, Tribune.

DRESS CONTRACTOR ON BETTER COTTON AND RAYON DRESSES. YEAR AROUND BASIS. CALL DEA. 3728.

DRILL PRESS OPERS.—DAY SHIFT. MARKS MFG. 700 N. CARPENTER.

DRILL Press Operator—Exp.; nights; good sal. Berco Mfg., 429 W. Superior.

Drill Press Operators
INSPECTORS
GRINDERS
Turret Lathe Operators
We need several men in each of our depts. Good pay. Steady work. Time and ½ for overtime. Vacations with pay. Ideal working conditions for those who can qualify. Only willing workers need apply. 4401 Ravenswood.

DRILL PRESS OPERS.
MILLING MACH. OPERS.
Some or no exper.; excellent wages; 100% war work; nite work.
General Laminated Products Co.,
2857 S. HALSTED.

DRILL PRESS OPERS.
Nites; war plant; good pay; working conditions; plenty of overtime.
LYON & HEALY
1423 W. LAKE-ST.

Drill Press Operators
NO AGE LIMIT. EXPERIENCED OR WILLING TO LEARN. GOOD WAGES; 48 HOUR WEEK.
APPLY 325 N. HOYNE-AV., 1ST FLOOR.

DRILL PRESS
SETUP MAN.
Dunwell Screw Prod., 3320 N. Ravenswood

DRIVERS
GOOD JOBS NOW AND AFTER THE WAR WITH ESSENTIAL INDUSTRY. Serve your country and see it, too! Driving a Mayflower van thruout U. S. Must be neat, able to furn. references. Aero Mayflower Transit, 540 N. Michigan.

DRIVER—Retail grocery delivery. Steady job. Good pay. Morgan's, 319 E. 47th-st.

ELECTRICAL ENGINEER
Technical education with some practical exp. in electrical layout work. Apply Room 310, 135 E. 11th-place.
ILLINOIS CENTRAL R. R.

ELECTRICIAN
Licensed maintenance electrician, familiar with wiring installing, switch boxes, and panel work, for food factory; essential industry. Address F P 403, Tribune.

HELP WANTED—MEN
Professions and Trades.

ELECTRICAL DESIGN ENGINEERS.
MECHANICAL DESIGN ENGINEERS.
Manufacturer in Chicago area needs design engineers of small electrical appliances. Positions offer opportunities both now and after war. Fine housing available. Write experience and qualifications by Jan. 25 for interview on Jan. 30. Address L 472, Tribune.

EMBALMER—LICENSED
AMBULANCE DRIVER
AMBULANCE ATTENDANT
Large, old estab. funeral home.
ADDRESS E H 285, TRIBUNE.

EMBALMER
Some exper. nec.; gd. pay; steady pos. Apply in person, 318 N. CENTRAL-AV.

EMBOSSER OR GOLD STAMPER.
WILSON JONES CO.,
3300 FRANKLIN-BLVD.

ENGINE LATHES
EXPER'NCED OPERATOR
Production work for aircraft; old est. firm, 2d fl., 217 N. Des Plaines-st., Chicago

ENGINEERS
M. E. or E. E., with mfg. experience, interested in development of communication equipment; ALSO openings for DESIGNERS of mechanical and electrical units.
TELETYPE CORP.
Employment Office, 2600 Southport-av.

ENGINEER
For boiler room in northwest side industrial plant; permanent job with good future; must be familiar with oil burners and air compressors.
EDWARD KATZINGER CO.
1949 N. CICERO.

ENGINEER
Man or woman; fully capable of handling engineering deviations. Must have knowledge of tooling.
Address F P 80, Tribune.

Engineering Assistant
in development laboratories of mfr. of electrical appliances; electrical and mechanical exper. pref.; post-war opport.
ADDRESS F P 81, TRIBUNE.

ENGINEER
With refrigeration experience, and high pressure boilers; good pay; steady work.
SHOTWELL CANDY CO.
3501 POTOMAC.

ENGINEER
Licensed; high pressure; south side institution; single man preferred; 8 hrs., 6 days. Apply to supt., 5535 Ellis.

ENGINEER OR FIREMAN.
Licensed; steady emp. Essential industry; 48 hr. wk. Nr. Halsted and North. 927 Blackhawk. Michigan 6870.

ENVELOPE adjuster—With or without exper., to help on S. O. envelope folding machines; 48 hour week, day work. Packit Envelope & Bag Co., 4225 W. Lake.

ESSENTIAL WAR WORK.
GOOD STARTING PAY.
STEADY POST WAR SECURITY ASSURED.
PORTERS
RECEIVING
WAREHOUSING
FREIGT HANDING.
SUN SHOE MFG. CO.
617 N. ABERDEEN. HAYMKT. 4775.

FACTORY HELP
ORDER PICKERS AND PACKERS—For shipping room; clean work.
STOCK HANDLER AND TRUCKER—Good health and strong physically.
RIVETING MACHINE OPERATORS—For simple assembly work. Will train.
SHEET PLASTIC MOLDER—No experience required. Will instruct men adaptable to this work.
PORTER—For sweeping-general cleanup work.
LABORERS—Moderately heavy work.
Mostly permanent jobs with advancement; good working conditions; unusually clean, well lighted shops. Employee benefits. Nr. north side. Excel. transportation.
THE SCHOLL MFG. CO., INC.
213 W. Schiller-st.

FACTORY HELP
51 HOURS PER WEEK.
100% WAR WORK.
EXPERIENCE NOT NECESSARY.
Western Rust Proof Co.
2137 WALNUT-ST.

FACTORY WORKERS
STEADY WORK—GOOD WAGES.
Essential industry. Lunches free.
Soy Bean Products Co., 210 N. Carpenter.

FACTORY WORK—MEN OR BOYS. PERMANENT POSITIONS. 23 NORTH FRANKLIN-ST.

FINISHER—Must be experienced on used office furniture. Good wages. Steady job. Spitzers, 65 W. Lake-st.

FIREMAN
At least 2 years experience preferably on oil equipment; permanent position in industrial plant. Master Finishers, Inc. 2415 S. Prairie-av.

FIREMAN—High pressure boilers; stokers; easy job; 91c hr.; plenty overtime pay after 40 hrs.; white or colored; license required; future assured. Derby Steam Laundry, 222 W. Ontario-st.

Fireman—Low Pressure
5555 Sheridan-road.
Longbeach 8500. McCoy.

FLAME CUTTER
For pantograph steel flame-cutting machine. Apply
1812 S. KILBOURNE-AV.

FLOORMAN
for all around factory work; perm.; gd. opportunity for right man. La Touraine Coffee Co., 209 N. Milwaukee-av., nr. Lake and Canal-sts.

FOLDER MAN.
Cleveland machine, days or nights, overtime if desired. Steady work; $1.25 hr. Address F P 405, Tribune.

Foreman—Machine Shop
Moderate size dept. Must have all around exp. in setup and supervision.
G. M. LABS., INC.
4326 N. Knox-av.

FOREMAN—GENERAL
defense plant requires man with some electronic experience; able to handle several small assembly lines; some engineering experience helpful.
Call Monday after 9 a. m. Atlantic 6161.

FOREMAN
Sheet metal fabrication, arc welding and layout; permanent, war or no war; small plant. Address F P 296, Tribune.

FOREMAN
Shipping Dept. man with cabinet maker exp. prefd. Permanent position.
2739 W. CHICAGO-AV.

FOREMAN, shop — For electrical manufacturing company; state production experience, age, and salary expected. Address F P 292, Tribune.

FREIGHT HANDLERS
ESSENTIAL INDUSTRY.
Steady work. Good wages.
Time and half after 8 and 40 hours.
NATIONAL CARLOADING CORP.
Door 5, House 3, 55 W. Roosevelt-rd.

FREIGHT HANDLERS
69c per hour; time and one-half after 8 hours; earnings $7.59 per 10 hour day.
PENN R. R.
ROOM 208. 323 W. POLK-ST.

FREIGHT HANDLERS
Steady Work.
Plenty of Overtime.
No Experience Necessary.
Merchant Shippers' Assn.
1858 S. Western-av. Chesapeake 2626.

FREIGHT HANDLERS
Full or part time, hrs. arranged to suit your convenience; we work 24 hours a day; 77½c per hour.
DECATUR CARTAGE CO.,
20TH AND WENTWORTH.

Freight Elevator Oper.
White. 5555 Sheridan-rd. Long. 8500 Mr. Wall.

GARAGE HELP—LOOP
GARAGE SUPERINTENDENT; NITE MEN; HIKERS; WASHERS.
GEO. BROHM, 70 W. LAKE-ST.

GARAGE FLOORMAN AND GREASER COMBINATION.
Nights. EDGEWATER BEACH APTS., LONG. 8500, MR. LEWIS.

GARAGE hikers—For loop garage; $35 to $45 per week; must be experienced. Days or nights or part time.
Apply 125 S. WABASH, Conviser.

GARAGE floorman—White, over 35 years of age; nights; must be good driver. Apply before 4 p. m. Gold Coast Garage, 1510 N. Clark. Sup. 8885.

GARAGE MAN—Also mechanic or mechanic's helper; steady; exp.; references. North Ridgeland Garage. Euc. 3260.

GARAGE man—Combination floor and washer; days; good wages; permanent. Jarvis Garage, 1512 Jarvis. Rog. 0028.

GARAGE man — Experienced; days; top wages. 7212 N. Clark. She. 7361.

GARAGE—Wilson-Sheridan, 915 Wilson. Comb. man; no del.; hotel gar.; gd. wge.

GARAGE night man—Good starting salary. Coed Garage, 1240 Morse. Rog. 2077.

GARAGE NIGHT MAN—Experienced; Nor. Side; top wages. Michigan 8058.

GARAGE MAN.
5022 MADISON-ST.

GARAGE hiker—Expd.; white. Steady position; good salary. 326 S. Wells-st.

GARAGE man—Experienced; good pay. 4652 N. Clark. Ran. 0275.

GAS station attendant—Exper.; steady; top pay. Apply Gateway Garage, 5630 Stony Island-av.

GASOLINE ATTENDANT.
$42.50 wk. 8159 S. Ashland.

Gathering Machine Oper.
For bindery.
C. O. OWEN & CO.
1056 W. Van Buren-st., 4th fl.

GORDON FEEDERS
APPLY IN PERSON.
THE TODD CO., 727 S. DEARBORN.

GRINDERS
Surface, cutter, and cylindrical, for precision tool work. Steady position. 100% defense plant. Haymarket 3710.

GRIDLEY automatic screw machine operators and setup men—100% war work. Full or part time. Equitable Bearing Co., 4631 Cottage Grove.

HAND SCREW MACHINE
Operators for small accurate work. Steady work; 60 hr. week. Whitehall Specialty Co., 1735 Diversey.

HELP WANTED—MEN
Professions and Trades.

Hand Screw Machine Oprs.
Set up and operate own jobs. Job shop; experienced man preferred; plenty of overtime; good pay with yearly bonus for steady workers.
ATLAS SCREW MACH PROD. CO.,
28 S. CLINTON-STREET.

HAND SCREW MACHINE OPERATORS—EXP'D; LIGHT WORK; WAR WORK. 816 W. ERIE-ST. 4TH FLOOR.

HAIR STYLIST
EXCLUSIVE SALON.
Salary and commission. Excellent opportunity for man with following.
HELENA RUBENSTEIN,
666 N. Michigan. Whi. 4241.

HEAT treater trainees—Laborers, sandblasters; no exp. nec.; plenty overtime. Good wages, 100% war work. Post-war opp. Perfection Tool & Metal Heat Treating Co., 1756 W. Hubbard.

HOUSEMAN
Handy man to work in the housekeeping dept.; no Sun. or holidays. Apply after 10 a. m., Sheridan Surf Apts., 425 Surf.

INSPECTOR.
SCREW MACHINE PRODUCTS.
Excel. oppty. for an A-1 man with exp. Must be thoroly familiar with screw machine products, able to read blueprints and own complete set of tools.
ALLIED SCREW MACHINE CO.
609 WEST LAKE-ST. CHE. 3300.

INSPECTOR—MAINT. MAN
For day shift; with established manufacturing company; 100% defense; excellent post-war future; 57½ hours a week.
McALEAR MFG. CO.
1901 S. WESTERN.

INSPECTOR.
Machine parts in process.
Era Motor Co., 3940 N. Kilpatrick.

JANITORS
HAND TRUCKERS
GENERAL LABORERS
FORMOGRAPH PRESSMEN
Machinists—Lathe Hand
Needed in essential war work; excellent working conditions; 3000 blk. west of lp.
Sacramento 2626, Ext. 24

JANITORS
Fine large office bldg.; excellent working conditions. See Mr. Norum, 919 N. Michigan-av., Room 212.

JEWELER — SETTER; REPAIRS. GOOD WAGES. APPLY 622 SO. MICHIGAN.

LABORATORY assistant—Some knowledge of chemistry; permanent with well established firm; state education, experience, etc. H. Kohnstamm & Co., Inc., 6554 S. Austin-av., Clearing Industrial, Ill.

LABORERS
NO EXPER. NECESSARY.
GOOD PAY NOW
AND AFTER THE WAR.
UNITED PACKERS, INC.
1018 W. 37TH.

LABORERS
for paint factory.
75c per hour.
Time and ½ over 40 hours.
ROOSEVELT PAINT.
2333 N. Hoyne-av. Arm. 1337.

LABORERS.
No experience necessary.
Auto wrecking yard.
See Mr. Weiss, 2046 DOMINICK-ST.

LABORER—Loading and unloading; inside; steady; 50 hours; not a war job. Address F P 317, Tribune.

LABORERS—For coal hikers, can earn over $10 daily. 1545 S. Cicero-av.

LACQUER SPRAYERS
100% WAR WORK.
6 day week. Day or night.
Good starting rate plus production bonus.
CROWE NAME PLATE CO.
1749 Grace-st. Bit. 4277.

LACQUER SPRAYER
Exp. wood products; steady; excellent working conditions; good wages.
HARVE FERRILL & CO.
2635 S. WABASH.

LATHE MEN
DAY OR NIGHT SHIFT.
G. & J. ENGINEERING CO.
548 N. SACRAMENTO.

LATHE OPERATORS
Turret lathe, exp. only; defense work; good wages. Apply daily 8 to 6.
KLEIN FILTER & MFG., CO.
1225 SCHOOL-ST.

LATHE hands and machinists—At least 12-15 years' exp.; plenty overtime and bonus; $1.45 to start. SEREN TOOL WORKS, 500 S. Peoria.

LATHE Opers. [2]—Essent'l wk.; sm. shop. 10-15 hrs.' overtime per week. Stdy., now and after the war. 2333 S. Michigan.

LATHE hands and external grinder, with or without exp. 1950 N. Cicero.

LATHE hands—Close work; 58 hours. Commercial Tool Wks., 4824 Division-st.

LAUNDRY WASHMEN
Wringer men or pullers for steady jobs; good pay while learning. Near L or surf. See or phone Mr. Jones, Delaware 4080. American Linen Supply, 849 N. Franklin.

LAUNDRY HELP
Sorters and packers; exceptional good pay. 4234 W. Division.

LAUNDRY SORTERS
Male or female; highest salary; steady. Eagle Laundry, 2750 Roosevelt.

LAUNDRY sorter—For small south side laundry. Salary $45. State qualifications and experience.
Address F H 315, Tribune.

LAUNDRY HELP
Wet wash sorters; 5 day week; salary $30. 6962 Cottage Grove-av.

LAUNDRY—GENERAL WORK.
Good salary and meals.
Presbyterian Hospital, 1753 W. Congress.

LAUNDRY Routeman—Draft exempt. Ideal sized route. Good earnings. Good location. King's Laundry, 2215 W. Madison.

LAUNDRY WASHMAN.
Exp.; white. $50 per week.
ELSTON LAUNDRY, 4248 Elston.

LAUNDRY HELPERS AND PORTERS.
Steady work; good pay.
Y. M. C. A. Laundry, 12 E. 9th-street.

LAUNDRY Packers—Good position; good pay. Also inexperienced men; will teach. Bee Hive Laundry, 2043 Van Buren.

LAUNDRY man—Good wages, meals. Apply Ravenswood Hospital, 1931 Wilson.

LAYOUT MAN
Must be A-1 on laying out mag., aircraft castings from blueprints. Some knowledge fdry. procedure pref., but not nec.; over 38 years; good pay.
HILLS McCANNA CO.
3025 N. WESTERN.

LAYOUT ARTIST — Some knowledge of school publications, photo engraving, and printing helpful. Full or part time. PONTIAC, 812 W. VAN BUREN.

LINEN SUPPLY ROUTEMAN.
South side route; must be draft deferred. State qualifications and experience. Address F P 348, Tribune.

LINO. OPERATOR—Part time; 3-4 hrs. during day; Mon.-Fri. Hay. 1288.

MACHINE TRAINEES
GEAR CUTTERS.
TURRET LATHES.
ENGINE LATHES.
MILLING MACHINES.
MACHINE REPAIRMEN.
SURFACE GRINDERS.
SIZEMATIC GRINDERS.
PRECISION GRINDERS.
WORM THREAD GRINDERS.
LABORERS AND SWEEPERS ALSO.
ILLINOIS GEAR & MACHINE CO.
2108 N. NATCHEZ
NORTHWEST SIDE. 6500 WEST.

MACHINE DESIGNERS.
TOOL DESIGNERS.
Men wanted for war work today who will stay with company in post-war period. Pleasant Midwestern town of 11,000 pop. Low living costs. Modern plant. Hourly rate
Must comply with WMC regulations.
Apply by letter or phone.
MONARCH MACHINE TOOL COMPANY
622 W. Washington-blvd. Hay. 3534.

MACHINE SHOP HELP
BENCH HANDS
MACHINISTS
FLOOR HANDS.
Various other jobs open for experienced machinists. ALSO will train men mechanically inclined.
8TH FLR., 823 S. WABASH

MACHINISTS
Have several good openings for all around can making machinists.
WE ALSO NEED
Draftsman — Die Setters
Body Maker Mechanics
Linemen
Good starting pay; excellent post-war future.
SEE US TODAY.
OWENS ILLINOIS CAN CO.,
6501 W. 65th-st.

MACHINISTS
Men experienced in the repair of automatic screw machines, or similar equipment. Good pay. Splendid working conditions. Apply
EDISON G. E. APPL. CO.
5666 W. TAYLOR.

MACHINISTS
DRILL PRESS OPERATORS.
Defense plant—aircraft parts.
Day work—good pay with overtime.
Apply at once—Phone Hay. 3344.
Transportation Equipment Co.
613 W. 16th-street.

Maintenance Mechanic
STEADY WORK. GOOD WAGES.
431 N. WOLCOTT

MAN—White, steady, to work on bottling line in rectifying plant; 75c per hour to start; 40 hr. week, will pay more to an experienced man. Apply 168 N. May-st.

MAN—Sweep floor in factory. Columbia Envelope Co., 345 W. Hubbard.

MASSEUR — Experienced. Apply North Shore Health Resort, Winnetka 211

MASSEUR—EXPERIENCED.
116 W. MADISON-ST.

MASSEURS—In health club.
Address E T 564, Tribune.

MASSEURS.
Apply A. Feinberg, 10 N. Dearborn-st.

Mechanical Draftsmen
for design, layout, and detail work. This is a job with excellent future possibilities.
J. P. SEEBURG CORP.
1510 N. Dayton [1 blk. w. of Halsted.]

HELP WANTED—MEN
Professions and Trades.

MECHANICAL experimental man—Must be able to do own work in small experimental shop; loop location. 523 S. PLYMOUTH-CT., HAR. 2025.

MECHANICS.
Part time work.
Consolidated Biscuit Co., 1465 W. 37-st.

MEN—For machine shop helpers. Full or part time. 2505-19 S. State-st.

MFR. can use several men, draft exempt, mechanically inclined and ambitious. Spl. oppty. for advancement. Whi. 8340.

MECHANICS
Typewriters
Multigraphs—Duplicators
Addressographs
Dictaphones
AND MISCELLANEOUS OFFICE MCHS.
Good pay plus time and a half.
Steady job now and later.
PRUITT OFFICE MACHINES, INC.,
425 N. La Salle-st.

MECHANICS
GREASERS
Day or night work.
Up to date equipment.
Modern shop; union scale.
Good working conditions.
OLSON TRANSPORTATION CO.
See Mr. Purdy. 2222 S. Western-av.

MECHANICAL ENGINEER
to assume duties of chief engineer in charge of drafting room, machine shop, electrical, and maintenance dept. 100% defense. Must be draft exempt. Address E T 76, Tribune.

MECHANIC AND HELPER.
Carwasher Equipment, 1921 S. State-st.

MODEL MAKERS
Good pay, excellent working conditions; tool makers and experimental machinists can qualify for this interesting work; give full information in first letter. Address F N 380, Tribune.

MOTION STUDY ENGINEER.
Indiana manufacturer of prec. mech. items offers long range opportunity to engineer experienced in broad application of motion study to machine shop operations. Min. two yrs. exp.; salary $4,000-$4,500 annually. Call State 8075 or Address F H 391, Tribune.

Night Fireman with Engineer's License
Steady work; no maintenance; good pay. Overtime. Spaulding, 7400. Ask for M. H.

NIGHT JANITORS—6 nights per wk., 5 p. m.-1 a. m.; $141 per mo.; excellent working conditions. See Mr. Butler, supt., 919 N. Michigan-av.

OPERATOR—Exp. at billfolds; excel. wage. Leathercraft, Inc. 845 S. Wabash.

ORDERLIES
White; for near north side hospital. Apply Room 107; 303 E. Superior-st.

ORDERLIES—Good salary plus rm. and laundry; meals at cost. Evanston Hospital. Greenleaf 2500, Ext. 526.

PACKERS
CHINA AND GLASSWARE.
Unusual opportunity to learn a profitable trade. Good salary while learning. Permanent with advancement. Convenient to transportation. Time and ½ for overtime.
A. C. McCLURG & CO.
333 E. ONTARIO.

PACKERS
65C PER HOUR
SEE MISS LILLIAN
ROOM 334. 53 W. JACKSON.

PACKERS—38 upward; 100% war work; good starting salary; pleasant working conditions; permanent. Littelfuse, Incorporated, 4757 Ravenswood.

PACKERS AND STOCKMEN.
Permanent positions; good opportunity.
CENTRAL CAMERA CO.
228 S. Wabash, 3d Floor.

PACKERS—ORDER FILLERS.
PERMANENT POSITIONS.
23 NORTH FRANKLIN-ST.

PACKERS.
Craters, burlapers, experienced on furniture; overtime work. 2739 W. Chicago.

PAINT SPRAYERS
Capable of spraying synthetic and lacquer paints; 100% war work; highest rates paid plus piece work.
NATIONAL DIE CASTING CO.
600 N. ALBANY.

PAINT MIXER
for silk screen process shop; post-war opportunities; free group and life insurance; best working conditions.
POSTER PRODUCTS, INC.,
2142 W. Fulton-st.

PAINT SPRAYER.
On new railroad cars; good piecework rate; 6 day week; time and ½ after 40 hours. 2310 S. Paulina.

PAINT sprayer—Metal shop; cap. running own dept. 1259 S. Campbell.

PAPER CUTTER.
Experienced on form work.
1315 W. Congress-st., 7th floor.

PHOTOGRAPHER — Darkroom man with some knowledge or experience at portrait printing; steady position with good starting salary. HEINSEN STUDIO, 6221 N. Clark. She. 3340.

PIN BOYS; COLORED; STEADY.
Illinois Athletic Club. 112 S. Michigan.

PLANT SUPERINTENDENT
For large South Side dry cleaning plant; must be familiar with all phases of business; steady, permanent position, chance to improve present condition.
ADDRESS E T 466, TRIBUNE.

PLASTICS
Learn plastic; prepare yourself for the future in this growing industry. We will train you. 4533 W. Harrison. Nev. 6437.

PLATER—CHROME
Thoroughly experienced on chrome work. Post-war future.
The Grunwald Plating Co., Inc.
2559 W. 21st-st.

Polisher-Buffer on swing lathe. Aluminum sheets. Defense work.
Price Bros., 36 S. Throop

Power House Operators
Firemen, steam fitters, machinists, ash men, and laborers. Permanent jobs in essential war industry. Produce Terminal Corp., 3901 S. Morgan-st.

POWER press operator — Familiar with Carver and Modern presses; steady. Western Engraving & Embossing Co. 120 W. POLK-ST.

PRESSERS
48 hour week; experience not necessary. Apply in person. Breen's 5th Ave. Cleaners, 11 N. La Grange-rd., La Grange.

PRESSER—HAND.
Men's quality clothing. Steady work; gd. pay. Hill Clothes, 33 S. Dearborn.

PRESSER—For cleaning plant; good wages; good hours. A. Schwartz & Co. 1118 North-blvd. Mans. 8500.

PRESSER—All around; steady; good pay. Velvetone Cleaners, 5001 S. Loomis.

PRESSERS—EXPER.
Loraine Cleaners, 2709 W. Fullerton.

PRESSMEN
MIEHLE PRESSMAN.
NO. 2 KELLY PRESSMAN.
PAPER CUTTER—EXPER.
COMPOSITOR—LOCKUP EXPER.
ART CRAFT PRESS
700 E. 40TH-ST.
Atlantic 2400

PRESSMAN-FEEDER
For Gordon presses; excellent opportunity to learn automatic and Miehle verticle; fine working conditions in clean, modern plant. De Luxe Check Printers. 440 W. Superior.

PRESSMAN—Kelly halftone and color experience; real opportunity, with future in long established plant; near loop; year around work; good pay, working conditions. Address F P 377, Tribune.

PRESSMAN—Combination offset and letter press; union; steady position for right man; over the scale.
Address E T 562, Tribune.

PRESSMAN—Experienced on verticals and No. 2 Kellys; good conditions; steady work. H. L. Ruggles & Co., 107 N. Wacker-dr.

PRESSMAN
Steady work. Apply 5th flr., 320 W. Adams. Ask for Mr. Martin.

PRESSMEN—Hot stamping; war work; time and ½ overtime; good post-war future. The Merit Co., 2125 W. Rice-st.

PRESSMAN—Vert. high grade label work; state age, references, salary, and phone. Address F N 56, Tribune.

PRESSMEN — Expd. in carton printing. Steady work. American Coating Mills. 312 N. May-st.

PRESSMAN—Gordon feeder; steady work. Rm. 326, 711 S. Dearborn.

PRESSMAN—Vertical; steady position. Comet Press, 118 S. Clinton.

PRINTER
MAKEUP AND LOCKUP.
TODD CO., 727 S. DEARBORN.

PRINTER — Compositor and assistant to stoneman; good conditions; steady work. H. L. Ruggles & Co., 107 N. Wacker-dr.

PRINTERS.
FOLDING MACHINE OPERATOR.
BINDERY MAN; ALL AROUND.
COMPOSITOR.
OFFSET PRESSMAN.
COMMERCIAL ARTIST.
348 S. DEARBORN, RM. 1710.

PRINTING concern doing essen. govt. work needs men to learn good post-war trade.

PRINTING HELPERS
OFFSET HELPERS
OFFSET FEEDERS
PLATE MAKERS
PAPER CUTTERS
PAPER JOGGERS
STOCK HANDLERS
SHIPPERS—PACKERS
Ideal working conditions; days or nights; good pay, plenty overtime.
I. S. Berlin Printing & Litho.
426 S. Clinton-street.

PRINTING
Young man for all around work in private printing plant; opportunity to learn printing trade; steady position. National Safety Council, Civic Opera bldg., 20 N. Wacker-dr.

PRINTING HELP
All around help; small print shop; run Gordons, cut stock, etc.; good salary, steady work. The Printwell Co., 442 N. Wells. Ph. Del 4513.

HELP WANTED—MEN
Professions and Trades.

PRINTING ESTIMATOR
Letter press; experienced rotary, flatbed, multicolor presswork; pamphlet binding. Address E T 515, Tribune.

PUNCH press and drill press operators. Apply Claude E. Canning, 1815 Webster. Phone Hum. 1246.

Production Expeditors
Timekeepers
Sprayers
Polishers
Assemblers and Inspectors
Drill Press Opers.
Punch Press Opers.
Auto. Screw Mach. Oprs.
Tool Designers
NEEDED IN ESSENTIAL INDUSTRY.
OPENINGS ALL SHIFTS.
EXCELLENT WORKING CONDITIONS.
LONG ESTABLISHED CO. NR. LOOP.
SURFACE, L, BUS, AND R. R.
Phone Seeley 0734

PRODUCTION MANAGER
for factory making closet accessories. Must have knowledge of operating sewing machines. Excellent oppor.; draft deferred. State exper., age and education. Address E T 329, Tribune.

PRODUCTION MAN
Photo engraving. Must have thoro knowledge of commercial photography, art, and engraving and be capable of preparing estimates and handling orders. Jahn & Ollier, 817 W. Washington.

Punch Press Operators
War production of radio equipment. Day shift. Exp. necessary. Overtime. Near North Side.
OAK MFG. CO.
1260 CLYBOURN-AV.

PUNCH PRESS OPERS.
For day or night work. Must have exp. Robert Bobins & Co., 2846 W. North-av.

PUNCH press operator—100% war work; good pay; plenty of overtime. Jiffy Metal Products, 4520 W. North-av.

PUNCH press operators—Apply Excelsior Die & Tool Works, 2347 W. 18th-st.

RADIO
100% WAR WORK
WIREMEN
INSPECTORS
TESTERS
REPAIR MEN
ASSEMBLERS
Must be citizens.
Press Wireless, Inc.
2743 SOUTHPORT.
CORNER DIVERSEY AND SOUTHPORT.

RADIO
EXPERIENCED.
ANALYZERS
ASSEMBLERS
INSPECTORS
CHICAGO APPARATUS CO
1735 N. ASHLAND-AV.

RADIO REPAIRMAN AND INSPECTORS
ALSO
PACKERS. TRUCKERS.
MISCELLANEOUS.
ADMIRAL CORP.
3815 ARMITAGE-AV.

RADIO REPAIR
Permanent position for experienced radio repair man. See Mr. Elliston at warehouse
WIEBOLDT'S
1000 N. OGDEN.

RADIO repair man to work in small shop on south side. Prefer full time man, but may consider part time or evenings. Good propostion for right party. Call Boulevard 4826.

RADIO Service man—Must be A-1. Top sal. Lake Shore Radio, 3204 Broadway.

REFRIGERATION service man—Exper. in commercial and domestic. Also shop man. 8036 S. Racine-av. Vin. 6390.

REFRIGERATOR REPAIR MAN.
4912 W. MADISON-ST.

REFRIGERATION SERVICE MEN.
8020 S. Ashland. Stewart 4225.

Rivet Machine Operators and Bench Assemblers on defense work.
Price Bros., Inc.
36 S. Throop

SAND BLASTERS
Exper. on small parts; cabinet machines; highest rate of pay; ideal working cond. Day and night work. Time ½ for overtime. Precision Sandblasting Co. 2448 S. Prairie. Victory 7780.

SAUSAGE SMOKER
Steady, all year work.
Cornell Provision Co., 1411 W. Chicago.

SAW HAND—EXPD.
To operate smooth saw in defense plant. Apply General Laminated Products, Inc. 2857 S. HALSTED-ST.

SAW MAN
Defense work. Good salary. Plenty of overtime. Steady work. Ask for Ukena. 5001 COTTAGE GROVE.

SERVICE STATION ATTENDANT.
Experienced or inexperienced, to qualify for all-around, permanent position. Starting sal., $40-$45 per wk. Apply 4547 JACKSON-BLVD.

SERVICE man—For office machines. Wabash 3335.

SERVICE station attendants—Good salaries, permanent positions; south side. Tri. 5242

SET-UP MAN
Hand screw machines; precision aircraft parts. Call Mr. Luhn, Hay. 0348.

Sheet Metal Grinders and Helpers
100% WAR WORK
50 HOUR WEEK.
Chicago Mfg. Co. 411 N. Trumbull.

SHEET Metal Men—For light work. Apply 170 N. Sangamon-st.

SHEET metal mechanic—Layout and erect work. A. Durr & Co., 1937 Walnut-st.

SHIPPING CLERK
Discharged soldier or draft exempt; to handle full charge shipping; experience desirable but not necessary; perm. position; overtime hours; good pay.
RUBEN GRAIS & SONS.
325 S. Market-st., 5th floor.

SHIPPING CLERK
PERMANENT JOB FOR CAPABLE MAN. DAY WORK.
TOP WAGES
ATLAS SPRING CO., 228 N. CLINTON.

Shipping Room Helper
Metro-Goldwyn-Mayer
Oppor. for advancement. Draft exempt. 1307 S. Wabash. Apply in person.

Shipping Room Help
Capable man in plant making small metal parts. Call Mr. Luhn.
HAYMARKET 0348.

SHIPPING CLERK
Exper., complete charge of shipping and receiving; 85c hr. to start; 5 day week. Farley Mfg. Co., 2650 Belden-av.

SHIPPING clerk—One who is able to route city deliveries as well as out of town truck lines.
Bearse Mfg. Co., 3815 Cortland-st.

SHIPPING CLERK ASST.
Familiar with printing. 75c per hour. Steady.
Greenwood Co., 712 Federal-st.

SHIPPER—Expd., for ladies' mfg. Midwest Sportswear, 318 W. Adams, 5th floor.

Shipyard Workers
100 Arc Welders
Machinists — Yard Men
Ship Fitters
Boiler Makers — Hookers
Helpers and Laborers
CALUMET SHIPYARD
9367 HARBOR-AV., CHICAGO

SHOP WORKERS
PLASTIC DEPT.
No experience necessary.
CONTINENTAL CAN CO.
7600 S. RACINE-AV.

SILK SCREEN OPERATOR
To take full charge of active department. Not temp. STATE QUALIFICATIONS. ADDRESS E K 418, TRIBUNE.

SILK SPOTTER—Top wages.
820 E. 63d-st.

SILK screen squeegee men and 2 helpers—$1 per hr. 1320 Clybourne. Mich. 0120.

SIMONIZERS—EXPD.
STEADY JOB.
EXCELLENT WAGES.
APPLY
Official Simoniz Service
2120 INDIANA-AV.

SPOT WELDERS
Chicago Specialty Equipment Co.
2131 S. Christiana-av. Rockwell 7010.

SPRAYERS
FOR ESSENTIAL WAR WORK.
Post-war security; no exp. necessary. $37 per week to start.
MITCHELL MFG. CO.
2525 CLYBOURN-AV. LINcoln 2800.

SPRAYERS.
Experienced on wrinkle, enamel, and lacquers. $1 hour. War work. 48 hour week or more. Perm. position. Advertising Poster & Finishing Co., 440 W. Huron.

Sprayers, patchers, and sanders for wood furniture.
Paidar Co., 1120 N. Wells.

SPRAYMEN—$1 hr. to start; 48 hr. wk.; day work; job shop experience preferred; statement of availability required. Jukes & Shafer, Inc., 401 N. Leavitt.

SPRING coiler—Man who can set machines. Fenske Bros., 1666 N. Throop-st.

SQUEEGEE OPERATOR
Draft exempt, to learn silk screen process printing. No exp. necessary. 48 hr. week. Time ½ over 40 hrs. Permanent position with post-war future. Good wages while learning. Advertising Posters & Finishing Co., 440 W. Huron.

HELP WANTED—MEN
Professions and Trades.

STEEL LABOR
YARD
MASON
SHIPPING
COKE PLANT
OPEN HEARTH
BILLET DOCKS
BLOOMING MILLS
BLAST FURNACES
MERCHANT MILLS
Wisconsin Steel Works
2701 E. 106TH-ST., 1 bl. E. of Torrence.
ESSENTIAL WAR WORK.
GUARANTEE 48 HRS. PER WK.
HIGH RATE OF PAY. SHIFT WORK.
ADVANCEMENT POSSIBILITIES.

STOCK CLERK
Experienced man to keep track of all stock received, used and shipped. Good opportunity in essential industry. Permanent.
WYLER & CO.
1050 Fullerton-av.

STOCKMEN and order fillers wanted—Accustomed to handling paper; high wages and overtime if desired. Mills Envelope Co., 538 S. Wells-st.

STOKER SERVICE MAN.
Large stoker mfr. wishes to employ service man. Good salary and permanent position for man who qualifies. In reply state experience and when available. Address F P 404, Tribune.

STOKER REPAIR MAN.
4912 W. MADISON-ST.

SUPERVISORS
Experienced in handling female help employed on small assemblies. Address E T 354, Tribune.

SUPERVISORS
Exp. on punch press operations. Address E T 353, Tribune.

TAILOR—For alterations; full or part time. KING CLEANERS, 39 E. OHIO.

TAILOR-BUSHELMAN—TO MANAGE VALET SHOP. 180 E. DELAWARE.

Time Study Engineers
Expd. in small high precision mfr.
ALSO
JR. TIME STUDY ENGRS.
Experienced preferred, but would train men with machine shop exp.
ADDRESS F N 439, TRIBUNE.

TIME STUDY MAN
with experience in metal trades industry, to establish rates on machine and assembly operations. Excellent post-war opportunity with Chicago mfr. State age, draft classif., educ., experience, salary expected. ADDRESS F N 183, TRIBUNE.

TIME STUDY MAN
For near north side firm. Long pre-war growth. 100% war work. No post-war conversion problem. Extensive time study experience unnecessary. Address E T 389, Tribune.

TIRE MAN.
Man with vulc. or recap. exp. pref.; however, will consider man looking for essent. war work.
Foster Tire and Rubber Co., 3759 Ogden.

TIRE vulcanizer—Buffer or mold man for sectional vulcanizer; expd.; steady work; pay up to $1 hr. 1900 S. State-st.

TOOL MAKERS
DIE MAKERS
100% WAR WORK.
MODERN DAYLIGHT PLANT.
D. GOTTLIEB & CO.
1140 N. KOSTNER.
ALBANY 2640.

TOOL AND DIE MAKERS
100% war plant, conveniently located N. W. side, desires several expd. tool and die makers to work on tools, dies, jigs and fixtures. High wages; plenty overtime; time and half over 40 hours. Give full details. Address F P 399, Tribune.

TOOL DESIGNER
Established mfr. now in war work needs thoroughly experienced man to design jigs and fixtures. Draft exempt. Start immediately.
CUMMINS PERFORATOR CO.
4740 RAVENSWOOD-AV.

TOOL AND DIE MAKER
FIRST CLASS
100% WAR PLANT.
Good wages; exc. trans. and wkg. cond.
COOK ELECTRIC CO.
2701 N. SOUTHPORT.

TOOL AND DIE MAKER
Top wages; 58 hr. wk.; defense work; steady position; post-war possibilities; day shift.
PAYMASTER CORP.
754 W. Lexington-st. [700 So.-700 W.]

TOOL AND GAUGE MAKERS.
Only top notch men with at least 12-15 years' exp. considered; up to $1.75 to start; plenty of overtime; light and airy shop; close to loop; 100% defense. If you like gauge work, we have it. SEREN TOOL WORKS, 500 S. Peoria.

TOOL-DIE MAKERS
$1.75 hour to A-1 men with job shop exp.; plenty overtime. ALSO 10 TOOL ROOM MACHINE HANDS; day-night shifts. Top rates. UNIVERSAL TOOL AND DIE WORKS, INC. 910 W. Lake-st.

TOOL DESIGNERS
TOP WAGES; 60 HOURS
SIEWEK ENGINEERING
510 N. DEARBORN.

TOOL AND DIE MAKERS
LATHE AND MILL HANDS
APPRENTICES—1-2 YRS.
G. J. Becker Mach. Co., 1824 Peterson.

Tool, Die and Gage Makers
First class; top pay; ideal working conditions; plenty overtime.
DISTRICT ENGINEERING CO.
2700 N. Karlov.

Tool and Cutter Grinder
TRIPLEX CORP. OF AMERICA
2403 N. OAKLEY.

TOOL AND DIE MAKERS.
Experts only; good pay; steady work. 1259 S. CAMPBELL.

TOOL and die makers and experienced punch press operator. Radiant Tool and Die Co., 5761 W. Grand.

TOOL and die maker—1st class; small shop; good wages. Decimal Tool and Engineering Co., 2341 Belmont.

TOOL MAKER — Experienced. Dependable Mfg. Co., 430 W. Erie-st.

TOOL AND DIE MAKERS.
Phone Central 3801.

TOOL room lathe hands—Apply Excelsior Die & Tool Works, 2347 W. 18th-st.

TOOLROOM lathe hand—For production and small fixtures. Mansfield 6885.

TRAFFIC MAN—Exp. not essential; small office; give age; 40 hr. salary. Address F H 354, Tribune.

TRANSPORT driver—Salary and bonus guaranteed over $50 every week. Martin Oil Co., 1621 S. Western.

TRIMMERS
for bus transportation seating; experience not necessary; days.
TROPIC-AIRE, INC.
4501 W. AUGUSTA-BLVD.

Truck Drivers and Helpers
WHITE OR COLORED.
Scavenger experience only; steady work; $9 day for drivers and $7.50 a day for helpers. Apply 6:30 a. m. Come dressed for work to 400 N. Peoria and 4545 Cottage Grove, 3417 North Western.

TRUCK DRIVERS—EXPD.
References required. Essential work. $149.03 per month, plus overtime.
THE PULLMAN CO.
4053 S. La Salle.

TRUCKERS and Laborers—For war work. Time ½ over 40 hrs.; must have statement of availability. Come ready for wk. Dearborn Stove Co., 3256 Milwaukee-av.

TRUCK MECHANICS.
Perm. job; union rate of pay.
HOLLAND COAL CO. ARM. 2105

TRUCK MECHANIC — Experienced. Will pay over union wages. State experience. Address F P 376, Tribune.

TORCH MAN.
Draft exempt; experienced.
Auto wrecking yard.
See Mr. Woods, 2046 DOMINICK-ST.

Turret Lathe Operators AND Inspectors
Experienced turret operators and interested trainees; machined parts inspectors; days or nites; near loop; permanent; plenty overtime. Pyott F. & M. Co., 328 N. Sangamon.

TURRET lathe operators—Day or night shift; good working conditions; excellent transportation; Logan Square district. Gear Specialties, 2329 N. Talman.

OFFSET press helper—871, printing exper. pref.; days. 400 North Homan.

UPHOLSTERERS, 2—For established decorating shop in Jackson, Mich., doing custom and repair upholstering. Men must be capable of doing own cutting and sewing. Good wages; steady work. Call Winnetka 3922 immediately.

UPHOLSTERERS AND SPRINGERS—Good working conditions; top wages; steady. S. J. CAMPBELL CO. 1335 Altgeld-st.

VACUUM cleaner repair men—Top wages. Northern Appl., 1017 Wilson-av.

VERTICAL pressman—Exp.; nights; good working cond.; top wages; steady. Give age, draft status, union or not and experience. Address F P 64, Tribune.

WASHING machine service man — Shop work; must be experienced. 1313 W. RANDOLPH, ROOM 235.

WASHING MACHINE SERVICE MAN. 4912 W. MADISON-ST.

Watchman—For night shift.
Rembrandt Lamp Corp.
259 E. Erie

WATCHMAKERS
Excellent salary. See
MR. CUTLER, 37 E. Madison.

WATCHMAKERS.
Take work home; good pay. Call Har. 3634. Sinton, 343 S. Dearborn, Rm. 504.

WATCHMAKER — Attractive salary; permanent post-war job; immediate opening. ADDRESS F P 299, TRIBUNE.

WATCHMAKER — MUST BE A-1; GOOD SALARY. 622 SO. MICHIGAN.

WELDING regulator repair man—For repairs on all makes of oxygen and acetylene welding regulators; 100% defense work. Berkshire 2844.

[Continued on following page.]

HELP WANTED—MEN

IMPORTANT NOTICE.

War Manpower Commission regulations require that most employers must obtain a statement of availability from their present employers—or from the War Manpower Commission—before accepting a job with another employer. Determine whether you can obtain, or need, a statement of availability. You will save your time and that of the employers.

[Continued from preceding page.]

Professions and Trades.

WINDER for multiple machine—Experienced on paper section coils. Permanent job with opportunity for promotion. Call Atl. 6161.

WINDOW washers—Exp.; white; $1.25 per hr. Apply bef. noon. Rm. 706, 330 S. Wells.

WOODWORKING
FINISH PATCHERS
SPRAYERS, ETC.
ALSO CABINET MAKERS AND RIP SAWYERS.
We have a number of good, steady positions open for exp. men. High wages. 50 to 58 hr. week. Essential work. Apply Employment Dept.
GULBRANSEN CO.
820 N. KEDZIE.

WOODWORKERS
ASSEMBLERS, LT. WOODWORKING.
MACHINE HELPERS
Perm.; good pay; time ½ over 40 hrs.; free life insur., hospit., sickness ins. benefits. Call Spa. 7400. Ask for M. H.

WOODWORKERS
BENCH WORKERS, HANDY WITH TLS. MACHINE HANDS, SANDERS, TRAILERS FOR LIGHTNERS.
Steady, post-war; good pay, overtime. HARMONY CO., 3633 S. RACINE.

WOODWORKERS.
Machine hands, sanders, cabinet makers, fillers, packers, apprentices; overtime work.
2739 W. Chicago.

WOODWORKERS.
Stock sawyer; all and around machine hands. Steady work. Good pay. 48 hr. week. Sterling Mfg. Co., 1611 Cortland-st.

WOODWORKER—Exp. on router and all around machine work. Logan Electric Specialty Mfg. Co., 214 S. Loomis.

WOODWORK—Turning work, with or without exp.; days; steady. 645 W. Oak-st.

WOODWORKERS and Strapper Men. J. C. Platine Works, 865 N. Sangamon.

WRAPPING boy and messenger—40 hour week; good pay; music publishers. Clayton F. Summy Co., 321 S. Wabash, 4th flr.

BENDIX AVIATION CORP.
505 N. Sacramento-blvd.
REQUIRES AT ONCE
TOOL EFFICIENCY ENGRS.
Openings for men thoroughly experienced in practical shop training and tool design work for trouble-shooting on high precision tools. Minimum of 5 years' experience required.
TOOLROOM MACHINE OPERS.
TOOL MAKERS
Several years' experience required.
TOOL GRINDERS
JOB SETTERS
Experienced in setting up drills and milling, polishing and buffing machines.
WE ALSO HAVE OPENINGS FROM TIME TO TIME FOR:
Naico Job Setters, Drill Press Job Setters, Screw Machine Job Setters, Milling Machine Job Setters, Toolroom Machine Operators, Hand Truckers, Material Handlers, Planning Engineers, Repair Mechanics, Machine and Assembly Foremen, Arc Welders, Manufactured Parts Repairmen, Shaper Operators, Drill Press Machine Operators, Draftsmen, Automatic Screw Machine Operators, Expediters, Layout Inspectors, Foremen for Precision Tool and Gauge Inspectors, Cam Layout Engineer, Jr. Accountants, Lathe Job Setters, Grinder Job Setters, Stockmen, Tool Crib Attendants, Grinders, Stockkeepers, Guards, Janitors, Carpenters, Electricians.
INTERVIEWING DAILY
MONDAY THRU SAT.
8 A. M. TO 5 P. M.
505 No. Sacramento-bl.

KELLOGG
Switchboard & Supply Company
Established in 1897
FOR 46 YEARS MANUFACTURERS OF HIGH-QUALITY TELEPHONE EQUIPMENT. WE NEED MEN FOR SKILLED AND UNSKILLED JOBS.
LABORERS.
BAKELITE MOLDERS.
CABINET MAKERS.
ASSEMBLERS.
INSPECTORS.
COUNTERS.
SAND BLASTERS.
PLATERS.
PUNCH PRESS OPERATORS.
DIE SETTERS.
HAND SCREW MACHINE OPERATORS.
STOCK HELPERS.
MILLWRIGHTS.
PACKERS.
You need not have experience to qualify for these jobs. We train you.
6650 S. Cicero-av.

LOOK!
WAR WORK
AT A HANDY LOCATION
on Nr. N. Side; nr. L, street car, subway.
for
COOPER
GUARD
Laborers
Car Unloaders
Stackers
Boners
Washers
Smokers
Butchers
Mixers
Hog Pullers
Overhaulers
Order Fillers
Grinders
Trimmers
Stockmen
Wirers
Order Takers
People Always Want Food
SEE
OSCAR MAYER & CO.
1259 N. SEDGWICK-ST.
1 block north of Division-st. L station.
Now!

THE BUDA CO.
154th and Commercial-av.
HARVEY, ILL.
PHONE INTEROCEAN 9581
REQUIRES EXPERIENCED AND INEXPERIENCED
HANDYMEN
LABORERS
TOOLROOM MACHINISTS
RADIAL DRILL OPERATORS
MILL OPERATORS
TURRET LATHE OPERATORS
HAND SCREW MACH. OPERS.
EXTERNAL GRINDER OPERS.
ENGINE LATHE OPERATORS
MILLWRIGHTS
DIESEL ENGINE TESTERS
DIESEL ENGINE ASSEMBLERS
I. C. Trains and Safeway Busses to Door
Open Sunday 10 to 3

Electro-Motive Division of General Motors Corp.
Has Limited Openings for
Time study men, process engineers, calculators, junior draftsmen, layout engineer, model maker, cost estimator, parts book writer, suggestion investigators, tool checkers.
LA GRANGE, ILL.

100% Defense Plant
WANTS TRAINEES FOR
Grinders—Lathe Hands
Inspctrs.—Punch Press Oprs.
Shipping Clerks
Aetna Ball Bearing Mfg.
4600 W. Schubert

MAN—Capable of assuming production control of large tire recapping plant. Must have good background in tire experience. Draft exempt. Address F 451, Tribune.

MEN
[1] MECHANICAL EXP. [1] SHIPPING ROOM. 6007 RADIO PARTS. 407 S. ABERDEEN.

GENERAL FACTORY
Light work on bench or machine; no exp. needed. $38.40 for 48 hr. week. Whitehall Specialty Co., 1735 Diversey.

MEXICAN INTERPRETERS
Good salary. Interesting work. POST-WAR FUTURE. 302 S. Wells. Room 214.

MEN UP TO 65 YEARS
Extremely light work; no experience necessary; time and ½ for overtime. McLEAN'S, 3126 Orleans, 2d floor.

MEN wanted for general light factory work. Apply Transparent Cover Co., 2546 W. Taylor.

HELPERS—ON BEVERAGE TRUCKS
STEADY WORK. GOOD PAY.
6400 S. STATE IN REAR

MAN—40-55 yrs. of age. Small mail order co. Light work and good salary; 44 hr. week. Hours 8:30-5. No Sat. Phil. Canal 5537.

HELP WANTED—MEN
Professions and Trades.

Non-Essential Workers
Work for DU PONT and Help Win the War!
E. I. du PONT de NEMOURS AND COMPANY needs men for essential war work on their War Construction Project in the Pacific Northwest. If you are not subject to the draft and are an ABLE BODIED MAN be of IMMEDIATE SERVICE.
WE NEED
Laborers Carpenters
CONSTRUCTION WORKERS
MILLWRIGHTS
Reinforced Iron Workers
SURVEY RODMEN
MOST OF ALL WE NEED
LABORERS—CARPENTERS
Men eager to play an ACTIVE part in winning the war, who will produce the goods to bring our armed forces home sooner and safer.
WE WANT YOU!
YOU are needed! Salesmen, white collar workers, elevator operators, bartenders, cabmen, bellboys, doormen, bus boys, parking lot attendants.
You get time and a half for work in excess of 40 hours weekly.
Transportation Advanced
Living Facilities
Available for Employes
Applicants must bring draft registration classification card and social security card. Workers Now Employed in Essential Industry Will Not Be Interviewed. Come in TODAY to discuss your place in the du Pont project. Ask for the DU PONT representative at
WAR MANPOWER COMMISSION
U. S. Employment Service Office: 208 N. Michigan-av.—or you may apply at U. S. E. S. offices at 4656 N. Kenmore, 4600 Lawrence-av., 4207 Armitage-av., 751 E. 63d-st., 1060 W. 63d-st., 4513 W. Madison-st., 3112 W. Roosevelt-rd., 4711 South Park-wy., 1604 Davis-st., Evanston, Oak Park. [illegible]

WILL TRAIN
FOR MANY OF THE FOLLOWING
STEWART-WARNER
Jr. Production Engrs. — Grinders
Hobbing Operators — Polishers
Milling Mach. Oprs. (inexp.) — Buffers
Lathe Operators — Machinists
Plater's Helpers — Truckers
Screw Mach. Oprs. — Washers
Electrical Testers — Assemblers
Receiving Clerks — Welders
Tool Designers
STEWART-WARNER
Auto. Screw Mach. Oprs. — Rackers
Radio Repairmen — Packers
New Britain Oprs. — Order Detailers
Electrical Testers — Clerks
Calibrators
Raw Material Inspectors
Repairmen, Electrical Instruments
Armature Coil Winders
Thread Milling Operators
Experienced or Inexperienced
Full Time or Part Time
8 Hrs. Days or Nights
10% MORE FOR NIGHTS.
APPLY
PERSONNEL OFFICE
2811 N. Wolcott-st.
Monday thru Saturday, 8 a. m. to 4 p. m.
STEWART-WARNER

MAKE AIRCRAFT FORGINGS
MAINTENANCE HELPERS.
DIE DRESSERS.
ELECTRICIANS.
AIR FILLERS.
DIE SETTERS.
MACHINISTS.
JANITORS.
PATROLMEN.
DIE REPAIRMEN.
HEAT TREATERS.
DIE CHIPPERS.
HAMMER HELPERS.
STOCK HANDLERS.
FURNACE HELPERS.
TOOL ROOM HELPERS.
We Train You on the Job
WYMAN-GORDON CO.
Ingalls-Shepard Division
146th and Wood-st., Harvey
[Just 32 min. from Chi. loop by I. C.]

FULL TIME JOBS
100% WAR WORK
NO EXPERIENCE NECESSARY. TIME AND ½ OVER 40 HOURS.
MOLDERS.
CORE MAKERS.
CHIPPERS.
GRINDERS.
ROTARY FILERS.
INSPECTORS.
TEMPERATURE CHECKERS.
TRUCKERS.
WIRE PULLERS.
WIRE CUTTERS.
LABORERS.
X-RAY TECHNICIAN.
LABORATORY CHEMIST.
METALLURGIST.
MECHANICAL DRAFTSMAN.
HOWARD FOUNDRY CO.
4900 BLOOMINGDALE.
Near Cicero and Grand.

Jobs With Good Pay Plus Bonus
DAY AND NIGHT SHIFTS
WE TRAIN YOU
Assemblers — Shipping Clerk
Adjusters — B. & S. Screw Mach.
Drill Press Oper. — Opers. & Setup Men
Floor Inspectors — Laborers
Model Makers
COOK ELECTRIC COMPANY
2701 N. Southport-av.

90 YEAR OLD COMPANY
MEN
ESSENTIAL INDUSTRY
WITH OR WITHOUT EXPERIENCE.
WE TRAIN YOU.
STILL OPERATORS.
HELPERS.
VARNISH MIXERS.
MILL—GRINDERS.
TRUCKERS.
FILLERS—PACKERS.
ORDER FILLERS.
SHIPPING ROOM CHECKERS.
LABORERS.
NO POST WAR CHANGE OVER.
VACATION WITH PAY.
INSURANCE.
RETIREMENT PLAN.
DAY AND NIGHT SHIFT.
Armstrong Paint and Varnish Works, 1340 SOUTH CLIFFORD-AV.

NORTHWEST SIDE
WAR PLANT
Day or Night Shift Needs
MACHINISTS—ALL AROUND.
DRILL PRESS OPERATORS.
LATHE OPERATORS.
TURRET LATHE OPERATORS.
MILLING MACHINE OPERATORS.
STOCKROOM CLERK.
MAINTENANCE MEN.
GOOD PAY WITH BONUS.
PLENTY OF OVERTIME.
SHELDON MACHINE CO.
4258 N. Knox, nr. Cicero and Montrose.

The Chicago Screw Co.
NEEDS MEN AS
LABORERS
TRUCKERS SCALERS
MACHINE OPERATORS
Open daily, 8 a. m. to 5 p. m.
Open Saturday, 8 a. m. to 12.
1026 S. HOMAN-AV.

WAR WORK
DRILL PRESS OPERS.
HAND SCREW MACH. OPERS.
TURRET LATHE OPERS.
BROWN & SHARP AUTOMATIC OPERS.
MILLING MACH. OPERS.
INSPECTORS.
LABORERS.
Good pay; bonus; paid vacation; plenty of overtime. Post-war future.
2617 FLETCHER-ST.

WAR WORK
Near-loop war plant has openings for SANDERS, MILLERS, DRILLING AND GRINDING machine operators. Experience preferred, but we will train the right men. Post-war opportunities to good prospects. See the foreman, 8 to 6 p. m. Monday thru Friday.
Union Special Machine Co.
400 N. Franklin-st.

Goodyear Stitcher
EXPERIENCED
on women's quality footwear
FLORSHEIM SHOE CO.
3927 BELMONT-AV.

For war jobs with long range opportunities; we have openings for SANDERS, MILLERS, GRINDING; good pay; overtime. [illegible] Joseph T. Ryerson & Son, Inc., 16th and Rockwell-sts.

MEN FOR WAR WORK
IN PLASTICS
NO EXPERIENCE NEEDED.
Chicago Molded Products
1020 N. KOLMAR (4430 W.)

MAN—50 OR OVER
In mailing room of publishing house. Steady work; good pay; 44 hour week. [illegible]

MAN—For maintenance millwright work. [illegible] 6320 Harvard-av.

MAN for shipping room; good pay; overtime. [illegible] 3821 S. Michigan.

HELP WANTED—MEN
Professions and Trades.

50—MEN—50
Now in Nonessential Work
BELL & HOWELL CO.
OFFERS YOU THE OPPORTUNITY TO GET INTO ESSENTIAL INDUSTRY AND LEARN MANY TRADES WHILE DOING YOUR PART TO WIN THE WAR. FULL PAY WHILE LEARNING.
TRAIN FOR
MACHINE HAND — EXPERIMENTAL WORK—OPTICAL WORK—LENS MAKING—PAINT SPRAYERS—TOOLROOM HELPERS—CASE MAKING—PLATERS AND HELPERS.
Also Openings for
TOOL SCHEDULING, TOOL FOLLOW-UP MEN, TOOL DESIGNER, STOCK CLERKS, STOCK RECEIVERS, STOCK HANDLERS, TRUCKERS, WOOD WORKERS, LABORERS, YARD MEN, JANITORS.
APPLY
1801 Larchmont-av. or
7100 McCormick-blvd.
OPEN 8 A. M. TO 8 P. M. DAILY.
31 N. Dearborn-st.
OPEN 9 A. M. TO 6 P. M.

LION MFG. CORP.
100% WAR WORK
OFFERS YOU
1. BEST N. W. SIDE TRANSPORTATION.
2. OVERTIME AT TIME AND ½.
3. 10% BONUS FOR NITES.
4. VACATIONS WITH PAY.
5. CAFETERIA AND CANTEEN.
6. HOSPITALIZATION INSURANCE
FOR
TOOLMAKERS
SURFACE GRINDERS
BROWN & SHARP SETUP
PLANT MAINTENANCE
LABORERS
KINGSBURY HELPERS
THREAD MILLERS
MACHINE INSPECTORS
DRILL PRESS OPERS.
BURRERS
MISC. MACH. SHOP HELP
MULTIPLE SCREW MACH. OPERS.
PLATERS HELPERS
Bring birth certificate—No exp.
APPLY 2640 BELMONT

FULL TIME
WAR USEFUL
JOBS
Opportunity is still knocking. Upgrading program here for skilled men and women. Training program for inexperienced. Work, earn, learn under best conditions. Modern plant, latest machinery.
FOUNDRY WORKERS
Wood and Metal Pattern Makers
Core Makers
Helpers
FORGE DIE ROOM MACHINISTS
Die Sinkers
Die Trimmer Makers
PRODUCTION MACHINE OPERATORS
Grinders
Broach Operators
Screw Machine Operators
Gear Cutters
Blend and Polish Operators
Bullard Operators
Lap and Hone Operators
Hot Forge Inspectors
ALSO OPENINGS FOR:
ELECTRICAL DRAFTSMEN
ELECTRICAL ENGINEERS with industrial experience
Electricians
Millwrights
Expd. in industrial maintenance.
Dodge Chicago Plant
DIVISION OF CHRYSLER CORP.
7401 S. Cicero-avenue

CAMPBELL
SOUP COMPANY
CENTRAL DIVISION.
Essential Industry Needs
COOKS — SCALERS
DIPPERS — STIRRERS
BUTCHERS
HUSTLERS
JANITORS
MACHINISTS
ELECTRICIAN
CAR PULLERS
COAL PASSERS
NIGHT CLEANERS
MACHINE OPERATORS
MECHANICS' HELPERS
POWER HOUSE WORKERS
WASHROOM ATTENDANTS
PLATFORM SERVICE LIFTERS
MATERIAL HANDLERS IN SHIPPING
MATERIAL HANDLERS IN Warehouse
MATERIAL HANDLERS IN COOLERS
Excellent wages and opportunity for production bonus; time and one-half for overtime; 10% bonus for night work; uniforms furnished and laundered without charge in all production departments. Surface lines to door. Part time work from 7 a. m. to 11 a. m., and evenings.
2550 W. 35TH-ST.

BRACH'S
Apply at
4656 W. KINZIE-ST.
4117 W. MAIDSON-ST.
3418 W. 26TH-ST.
6212 W. 22D-ST.
You can build a future at Brach's
FULL OR PART TIME WORK
Help make and ship candy rations, essential food products, and candy. Skilled or unskilled workers.
FULL PAY FROM THE START.
Machine operators, packers, cooks, helpers, truckers, mixers, operators, grinders, feeders, catchers, casers, stockmen, pickers, bakers, receiving men, shipping helpers.
Free uniforms and laundry. Good meals below cost. Permanent work.
INTERVIEWING
Daily, 8:30 a. m. to 5 p. m.
Thursday, 8:30 a. m. to 9 p. m.

PERMANENT JOBS NOW AND AFTER THE WAR
AT MAREMONT'S.
Sixty-five years without a shut down.
TOP PAY.
WEEKLY BONUS PLAN.
VACATION BONUS.
HOSPITALIZATION INSURANCE.
EXPD. OR WILL TRAIN YOU.
HEAT TREATERS.
FORGE MEN.
FOUNDRY WORKERS.
ASSEMBLY MEN.
MACHINE OPERATORS.
MAINTENANCE MECHANICS.
CRANE OPERATORS.
LABORERS.
Secure your post war future now.
MAREMONT AUTOMOTIVE PRODUCTS.
1625 S. ASHLAND-AV.

ROCK-OLA
NEEDS
FURNITURE MEN.
UPHOLSTERERS.
WOOD FINISHERS.
SPRINGERS.
SANDERS.
SHAPERS.
ROUTERS.
CHAIR ASSEMBLERS.
WOOD CLEANERS.
YARD LABORERS.
PHONE
RANDOLPH 3263

WESTINGHOUSE
2211 W. PERSHING-RD.
Tool and Die Makers
Automatic Setup Men
Machinists
Inspectors
Laborers
48 hour schedule; time and ½ for over 40 hours; day and night work on most jobs; employment office will be open until 8 p. m. on Tues. and Thurs.

LABORERS
ARE NEEDED IMMEDIATELY
for 100% defense work; also helpers on
headers
slotters
rollers
warehouse.
Day or night work; 75c per hour to start.
PHEOLL MFG. CO.
5700 W. ROOSEVELT-RD.

DEFENSE PLANT
needs your services for
DRILL PRESS OPRS.
TURRET LATHES.
INSPECTORS.
RUBBER MOULDERS.
Free hospitalization; group ins. optional; no previous experience necessary. Do not apply if you are in an essent. war indust without a statement of availability.
2512 W. 24TH-ST.
Call A. J. Bollinger. Law. 1995.

Carnegie-Ill. Steel Corp.
SOUTH WORKS
LABORERS
Maintenance Men Helpers
Good starting rate. Opporty. for advancement. 48 hour week. Shift work. Apply 8 a. m.-5 p. m., Mon. through Sat. 3426 EAST 89TH-STREET.

$340 PER MONTH
INCLUDING OVERTIME.
PLUMBERS AND PIPE FITTERS.
Exper. to work in sunny Calif. shipyard. Essential draft deferred work for duration or better. Trans. paid by company. Defense housing available at low rentals.
REEDER-THUMM-MANCINI CO.
4435 N. Damen, Chicago. Long. 3210.

Pre-Pearl Harbor Fathers
This Job Is Essential
AA-1 PRIORITY.
No age limit; plenty of overtime; no experience necessary. We show you how. Employment office open 8 to 5:30 p. m.
4344 Wentworth-av.

$35—$40
You can earn this in 5 days; shipping dept., essential industry; working clothes furn., free insur.; permanency guaranteed. Apply 1017 W. Washington-blvd. G. Batzel.

MEN
Lathe hands, some or no exper.; excellent wages; 100% war work; nite work. General Laminated Products Co., 2857 S. Halsted.

MAN for established coffee route—Guaranteed salary and commission. Apply 500 W. 26th-street, Mr. Reilly.

HELP WANTED—MEN
Professions and Trades.

MEN
Mills needs the following men immediately for essential work in their three large war production centers. Many of the jobs listed below do not require experience; we will train and pay while you learn.
Top wages. Plenty of overtime.
DAYS
AIRCRAFT PROCESS ENGINEERS.
FOLLOW UP MEN.
TOOL DESIGNERS.
TIME STUDY MEN.
JOB PRESS FEEDER.
TOOL CRIB HELPERS.
GAS WELDERS.
PINCH AND SEAM WELDERS.
SPOT WELDERS.
PACKERS AND BOX NAILERS.
FREIGHT CAR LOADERS.
DINGMEN AND METAL FINISHER.
ASSEMBLERS AND ADJUSTERS.
SPRAYERS AND HELPERS.
LABORERS.
FLOOR INSPECTORS.
RAW MATERIAL ORDER CLERK.
DEPARTMENT BOY.
TURRET LATHE OPERATORS.
DRILL PRESS OPERATORS.
NITES
PRECISION INSPECTOR.
TURRET LATHE OPERATORS.
MILLING MACHINE OPERATORS.
DRILL PRESS OPERATORS.
EXTERNAL GRINDERS.
LATHE OPERATORS.
MACHINISTS.
Apply Employment Office.
Mills Industries, Inc.
4100 W. Fullerton-avenue
LAKE-ST. PLANT.
Power Brake Operators.
Dingmen and Metal Finishers.
Sprayers.
Grinders.
Apply Employment Office.
Mills Industries, Inc.
4660 WEST LAKE-STREET

THE
ALUMINUM
COMPANY
OF
AMERICA
An Industry with a Future
We will train you for one of the following jobs:
INGOT DEPT.
Laborers, screen men, ball mill men, skin men, chargers and pourers.
ROLLING MILL.
Scalpers, Slitters, Shear Men, Laborers, Helpers.
SHIPPING DEPT.
Grinders, Loaders, Checkers, Bracers, Stencillers, Laborers.
INSPECTION DEPT.
Inspection Helpers, Inspectors.
MACHINE SHOP.
Machinists, Mill Repairmen, Electrician Helpers.
YARD LABORERS.
PLANT PROTECTION.
We also need men for PART TIME work. 7:45 to 11:45 P. M. shift.
Plant Employment Office:
47TH-ST. AT 1ST-AV.
McCOOK, ILL.
OPEN DAILY, 8:30 A. M. TO 4 P. M.
SAT., 8:30 A. M. TO 3:30 P. M.
TUES. AND THURS. EVES., 7 TO 9 P. M.

Greyhound Bus Lines
New Modern
West Side Plant
Needs
Experienced Machinists
CRANKSHAFT GRINDERS.
CYLINDRICAL GRINDERS.
INTERNAL GRINDERS.
LATHE OPERATORS.
DRILL PRESS OPERATORS.
RADIAL DRILL OPERATORS.
BENCH MACHINISTS.
ASSEMBLERS.
WELDERS.
ALSO OPENINGS FOR
BUS MECHANICS.
HELPERS.
HOSTLERS.
SPOTTERS.
ELECTRICIANS.
GOOD PAY.
PERMANENT POSITIONS.
POST-WAR SECURITY.
PLEASANT WORKING CONDITIONS.
APPLY TO MR. PRESTEIN.
Greyhound Bus Lines
570 E. 34th-pl.

Choose Your War Job
Choose a job here where you have a wide variety of work; excellent and extensive instruction, and an opportunity for a post-war future with a company that has a reputation and a record for being
"A Swell Place to Work"
Let Us Teach You
TURRET LATHE. ENGINE LATHE.
MILLING MACHINE.
RADIAL DRILL. SCREW MACH.
BORING MILL.
PLANER. GRINDER.
KELLER PROFILING MACH.
WELDING. BLACKSMITH.
MACHINERY ASSEMBLING.
ORDER PICKING. PACKING
GOODMAN
MANUFACTURING
COMPANY
HALSTED AT 48TH-PLACE.

Russell Electric Co.
100% WAR WORK
Free hospitalization.
Group life insurance. Cafeteria
48 hour week. ½ day Saturday.
PIECE WORK.
Hand Armature Winders
[Expd. men earn better than $1 hour.]
STOCK CHASERS
TRUCKERS
STOCKROOM HELPERS
PRODUCTION EXPEDITERS
DRAFTSMAN HELPER
RECEIVING ROOM HELPERS.
DRILL PRESS SET-UP MAN
ANODIZER
MACHINE OPERATORS
MECHANICAL INSPECTORS
Interviewing daily including Saturday.
9 a. m. to 4 p. m.
340 W. HURON-ST.

DO YOUR PART
Essential Work
TOOL DESIGNERS.
PRECISION MACHINISTS.
TOOL MAKERS.
BUILDING ENGINEER.
LABORERS.
GUARDS.
JANITORS.
Good starting salary, paid vacation. Opportunity for advancement.
University of Chicago
956 E. 58TH-ST. ROOM 201.

A 100% WAR PLANT
BULLARD BORING MILL OPRS.
Skilled or semi-skilled; 60 hrs.; nights. Can also use TRAINEES—Must read micrometer.
EXTERNAL-INTERNAL GRINDERS.
RECEIVING ROOM CLERK.
WAREHOUSE LABORERS.
Also
TIME STUDY MAN—Prefer one with machine shop exp.; 60 hours week.
BRAD FOOTE GEAR
1306 S. CICERO-AV.

WAR JOBS
AT ONCE
BUTCHERS, PORK BONERS.
GENERAL FACTORY LABOR.
CHITTERLING WASHERS.
CURING DEPT. HELPERS.
DAY AND NITE SHIFTS.
AGAR PACKING CO.
4057 S. UNION-AV.
1 blk. east of Halsted-st. and L sta.

PERMANENT POSITIONS
WITH
POST-WAR FUTURE
Engine Lathe, Milling Machine, and Drill Press Operators.
ALSO
INEXPERIENCED HELP.
EARN WHILE YOU LEARN.
DEFENSE WORK.
DAY OR NIGHT SHIFTS.
Gasway Corp., 4243 W. Lake

Railway Express Agency
Openings for 40 full time
Express Handlers
Mechanics—Garage Men
Between ages 17 and 55; 44 hour week.
EXTREMELY GOOD PAY.
Apply Employment Office.
410 N. Milwaukee-av. Between 8:30 and 5 p. m. See Mr. Karris.

ACTIVE MEN
White; light factory; good working conditions; overtime; war bond bonus; production bonus; earnings $31-$35 week; convenient location. Cory Glass Coffee Brewer Co., 325 N. Wells.

100% WAR WORK
Men for inside factory jobs. No experience required. Good pay. Oppor. for advancement. Day or night shift. Overtime. Bonus for night work. "L," bus, and street car transp. 1926 S. 52d-av.
CECO STEEL PRODUCTS CORP.

MEN
DEFENSE PLANT.
65C AN HOUR
STEADY, OVERTIME
2414 W. 21ST-ST.

MEN
FACTORY WORK
Phoenix Metal Cap Co.
2444 W 16th-st.

LIGHT FACTORY WORK
Men or boys. Steady job; 48 hour wk.
BATES, 215 W. OHIO-ST.

HELP WANTED—MEN
Professions and Trades.

PLAN YOUR FUTURE
WITH ZENITH RADIO
Progressive Company
with a Brilliant Future
The Radionics Industry needs skilled and technical men capable of shouldering war-production responsibilities—equally capable of growing into broadly expanded peace-time production. Even during this difficult period when every ounce of energy is devoted to vital war production we are looking ahead to an exciting, thrilling, breathtaking postwar period. We are selecting men with foresight and vision.
JOIN US NOW!
TOOL DESIGNERS, experienced in designing tools, jigs, fixtures, and gauges. Top wages to men who qualify.
TOOL & DIE MAKERS for 1st and 2d shift. Modernly equipped tool room.
MECHANICAL DRAFTSMEN. Preference will be given to men with previous radio, office machine, or small equipment experience.
RADIO REPAIRMEN with previous radio service experience.
We also need punch press operators, assemblers, lacers, stockmen, packers, material checkers, box nailers, receiving hands, weighers, counters, shipping hands, sorters, sealers, banders, wrappers, stencilers, storekeepers, cablers, rackers, truckers, checkers, staplers, bench hands, solderers, loaders, laborers, waxers, oilers, craters, mechanics, and sub-assemblers.
IDEAL WORKING
CONDITIONS
Our plant is modern, clean, light, and has every convenience. Six cafeterias and lunchrooms conveniently located, numerous sport and social activities, paid rest periods, and ideal employe relationship. If you are hard of hearing we will even equip you with a new Zenith Radionic Hearing Aid.
APPLY
ZENITH RADIO CORP.
6001 W. Dickens-av.
1 Block S. of Grand and Austin-avs.

Railroad Jobs in
Sunny California
OR OTHER
WESTERN STATES!
SOUTHERN PACIFIC
RAILROAD
HAS GOOD PAYING JOBS FOR
CRAFTSMEN
EX-RAILROAD MEN
UNSKILLED WORKERS
Free transportation
Chicago to the Job
Essential war work with West's biggest railroad. The West is growing — your chance to build a real future. Many extra advantages.
Here Are Jobs Open:
Switchmen, Brakemen, Machinists, Boilermakers, Sheet Metal Workers, Electricians, Carmen, Carpenters, Pipefitters, Painters, Plumbers, Signalmen, Bridge and Building Men, Water Service Mechanics, Telegraphers, Roundhouse Helpers, Shop Workers, Yard Clerks, Clerk-Baggagemen, Ticket Clerks, Station Clerks, Rodmen, Chainmen, Planing Mill Workers, Blacksmiths, Others.
S. P. DEFINITELY HAS
A GOOD JOB FOR YOU
APPLY OR WRITE TO
U. S. Railroad
Retirement Board
409 W. WASHINGTON-ST., CHICAGO
ASK FOR MR. L. J. LYONS.

POST-WAR JOB
If you are looking for a position with post-war opportunities without being laid off while the firm is retooling, why not come in and talk it over with us!
ATTENDANCE BONUS.
HOSPITALIZATION.
LARGE, MODERN CAFETERIA.
CONVENIENT TRANSPORTATION.
MODERN PLANT.
OTHER EMPLOYEE ADVANTAGES.
FOREMEN—PLATING.
GRINDERS.
TOOLMAKERS.
TIMEKEEPER [NITES].
TIMEKEEPER [DAYS].
CARPENTER.
MILLWRIGHTS.
STEAM FITTER.
MODEL MAKERS.
TOOL CONTROL RECORDER.
REPAIR.
ENGRAVING.
SALES MANAGER.
EVERSHARP, INC.
1800 W. ROSCOE-ST.
3400 NORTH. 1800 WEST.

DOUGLAS
NEEDS MORE
MEN AND WOMEN
WE TRAIN AT GOOD PAY FROM FIRST DAY IN AIRCRAFT SKILLS.
Drilling, Assembling, Installing, Tubing, Burring, Metal Fabricating, Grinding, Power Braking, Milling, Planing, Painting, Polishing, Boring.
APPLY PLANT, 8 TO 4:30, EXCEPT SUNDAY; BRANCH, 4070 MILWAUKEE-AV., 9:30 TO 7, OR U. S. EMPLOYMENT OFFICE, 5306 LAWRENCE, 4810 MADISON, 4207 ARMITAGE, OR OAK PARK.
CHICAGO PLANT
MANNHEIM, HIGGINS AND DEVON.

GEN. ELEC. X-RAY
Milling Machine Opers.
Drill Press Opers.
STOCKMEN.
RECEIVING ROOM HELPERS.
GRINDERS.
TRUCKERS.
ELECT. FURNACE OPERS.
PACKERS AND CRATERS.
WAREHOUSE HELPERS.
JANITORS.
Inexperienced men and boys to be trained in other shop jobs; A-1 working conditions, with definite post-war possibilities.
Apply
236 S. DAMEN
8 TO 5, MON. THRU. SAT.

Essential Industry Needs
Bench Machinists
Mech. Polishers & Grinders
Electrical Assemblers
Finishing Dept. Helpers
and for Night Work
Engine Lathe Hands
Drill Press Operators
Tool Crib Attendant
1736 N. Springfield

FLOOR INSPECTORS
TOOL AND DIE MAKERS
[NIGHT WORK.]
TOOLROOM LATHE HAND
[EXPERIENCED.]
MILLWRIGHT
BENCH HANDS
Established West Side concern; post-war possibilities.
International Register Co.
2620 W. Washington-blvd.

WESTERN
PACIFIC
RAILROAD
wants in California, Nevada, and Utah experienced telegraphers, yard clerks, brakemen, switchmen, firemen, dispatchers, 1 station clerk, 1 train desk clerk.
Free transportation from Chicago to job. Make personal or written application to U. S. Railroad Retirement Board, 409 W. Washington-street, Chicago. Ask for Mr. McCarthy.

RAND McNALLY & CO.
NEEDS
PACKERS.
SHIPPERS.
TRUCKERS.
TIME STUDY CLERK.
PAPER STOCK HANDLERS.
JANITORS.
ERRAND BOYS.
RAND McNALLY & CO.
536 S. Clark.

BAUER & BLACK
STOREKEEPERS.
STOCK MEN.
LOADERS.
MIXING MILL OPERATORS.
MATERIAL HANDLERS.
LABORERS.
2500 S. Dearborn-st.
8:30 A. M. TO 5 P. M.

WAR WORKERS
Shipping, packing, machine helpers and general laborers for bolt and nut industry. 100% war work. Apply at once to Mr. Peters.
1228 W. MONROE

BROWN & SHARPE
Automatic Screw Machine
A-1 SET UP MAN TO TAKE CHARGE.
ALSO A-1 OPERATOR.
Dunwell Screw Products.
3320 N. Ravenswood.

MEN
DEFENSE WORK.
White or colored; no exp. needed; $31.20 to start; quick advancement; steady work; day shift. Midwest Scientific Co., 1148 W. Chicago-av.

100% WAR WORK
Men for inside factory jobs. No experience required. Good pay. Opportunity for advancement. Day or night shift. Ample overtime; bonus for night work. Ceco Steel Products, 5701 W. 26th-st.

MAN FOR TRIMMING DEPT.
of wholesale woolen house; good starting salary; excellent working cond. Call Wabash 6700, ask for Mr. Adams.

HELP WANTED—MEN
Professions and Trades.

WESTERN ELECTRIC
Has Openings at
Three Plants
NORTHWEST SIDE
SOUTHWEST SIDE
WEST SIDE
Excellent transportation to all locations; good starting rates for beginners and experienced operators. Automatic increases, bonus and opportunities for advancement. Openings now available for:
PACKERS.
WIREMEN.
TRUCKERS.
SOLDERERS.
INSPECTORS.
ASSEMBLERS.
FDRY. MOLDERS.
TOOLROOM MECHS.
ELECTRICAL TESTERS.
PLATER'S HELPERS.
MATERIAL HANDLERS.
PROCESS INSPECTORS.
TEST APPAR. REPAIRMEN.
HAND SCREW MACH. OPERS.
FINISHED MAT'L INSP.
POWER HSE. HELPERS.
DRILL PRESS OPERS.
FREIGHT HANDLERS.
STOCK SELECTORS.
FDRY. LABORERS.
DETAIL MAKERS.
BENCH HANDS.
MACHINISTS.
LABORERS.
JANITORS.
HELPERS.
SORTERS.
Apply
2060 N. KOLMAR-AV.
3429 W. 47TH-STREET.
23D-PLACE AND CICERO-AV.
39 S. STATE-ST., RM. 1102.
Sunday, 10 a. m.-2 p. m. at
23D-PLACE AND CICERO-AV.
"For more than 50 years a good place to work"

RAILROAD WORKERS
NEEDED BY
SANTA FE RY.
FROM CHICAGO TO CALIFORNIA.
IMPORTANT WAR WORK.
GOOD SALARIES.
GOOD FUTURE.
BRAKEMEN.
SWITCHMEN.
ENGINEERS.
FIREMEN.
MACHINISTS.
MACHINIST HELPERS.
SIGNALMEN.
ASSISTANT SIGNALMEN.
SIGNAL HELPERS.
LINEMEN.
GROUNDMEN.
TELEGRAPHERS.
MULTIPLEX OPERATORS.
APPRENTICE OPERATORS.
TRANSIT MEN.
CHAIN MEN.
ROD MEN.
WATER SERVICE HELPERS.
YARD CLERKS.
CAR CLERKS.
CREW CALLERS.
PAINTERS.
CARPENTERS.
BRIDGE AND BUILDING HELPERS.
SANTA FE OFFERS:
1—Free transp. to point of employment.
2—Assistance in securing lodging.
3—Special restaurant facilities available at many important operating terminals.
4—Hospitalization and retirement plan and many other advantages.
Work this winter on
A VITAL SANTA FE WAR JOB.
Make personal or written application to U. S. Railroad Retirement Board, 409 W. Washington-blvd., Chicago. Ask for Mr. Brown or Mr. Smith.
Freight handlers needed at once at Chicago job for men or women; age 16-50; time and a half pay for over 8 hrs.' work. Apply Warehouse Foreman at 38th-st. and Central Park-av.

Inland Rubber Corp.
Excellent post-war future, vacation with pay, group insurance, good pay.
MEN
TIRE BUILDERS.
SHIPPING CLERKS.
TIRE CURER.
STOCK MEN.
TRUCKERS.
WAREHOUSE HELPERS.
BIAS OPERATORS.
ELECTRICAL HELPERS.
MILLWRIGHTS.
MACHINISTS' HELPERS.
GUARDS.
LABORATORY ASSISTANTS.
OFFICE CLERKS.
PRESS OPERATORS.
LABORERS.
JANITORS.
NO EXPERIENCE NECESSARY.
WOMEN
STENOGRAPHERS.
SECRETARIES.
TYPISTS.
RECORD CLERKS.
BOOKKEEPERS.
FACTORY WORKERS.
Apply Employment Office
Wentworth and 27th-st.

GOOD JOBS FOR
MACHINISTS
SHEET METAL WORKERS.
SEMI-SKILLED MECHANICS
LABORERS
APPRENTICE MACHINISTS
ENGINE LATHE OPERS.
MILLING MACH. HANDS
PLANER OPERATORS
SHAPER OPERATORS
Plenty of overtime. Good pay. Steady work. Cafeteria in plant. Bring birth certificate.
DESIGNER—MACHINE
TRACERS
DRAFTSMAN—MECHANICAL
BLUEPRINT READERS
BOULEVARD 2100
THE GLOBE COMPANY
4000 S. Princeton

Leading Gear Company
OPPORTUNITIES
Tool and cutter grinder.
Turret lathe.
Engine lathe.
External grinder.
Internal grinder.
Heat treat. helper.
Sweeper.
Hand trucker.
Electrician.
Machine designer.
60 hr. work week. 70 hrs. pay.
FOOTE BROS. GEAR
& MACHINE CORP.
5219 S. WESTERN-BLVD.

MEN WANTED
FOR
Essential Paper Industry
TRACTOR OPERATORS.
CHECKERS.
WAREHOUSE MEN.
WRAPPERS.
STOCK BOOSTERS.
MACHINE SETTERS AND OPERATORS.
Plenty of overtime.
Good working conditions.
CONTAINER CORP.
OF AMERICA
1341 W. 35TH-ST.

AMERTORP CORP.
NEEDS:
TOOL DESIGNERS.
PRECISION GRINDERS.
CARBIDE TOOL GRINDERS.
HOT TIN DIPPERS.
MACHINE TRAINEES.
TIMEKEEPERS.
7500 W. ROOSEVELT-RD.
FOREST PARK, ILL.
EMPLOYMENT OFFICE HOURS:
Monday-Saturday, 8 A. M.-4 P. M.
Sunday, 10 A. M.-12 Noon. Wed. eve., 7-9.

The Bastian-Blessing
Company
Needs a few inexperienced men as
Assemblers—Dippers
Bench Workers—Counters
Shop Clerks
DAYS OR NIGHTS—CAFETERIA.
4201 W. PETERSON

FACTORY
labor [10]. Outside and inside work. Production clerks [5]; good at figures. Schedule clerks [3]; read blueprints. Inspectors [2], precision.
Good pay. Steady work. Large steel plant. Excellent transportation.
TAYLOR FORGE
Corner 14th and S. Cicero

DEFENSE PLANT NEEDS
AUTO. SCREW MACH. SETUP MAN.
HAND SCREW MACHINE OPERTORS
MECHANICAL ASSEMBLERS.
Good pay and working conditions; 48 hour week; considerate supervision; extra bonus for night shift.
MOTIOGRAPH
4431 W. LAKE-ST.

25 MEN
With or without experience, for the Transformer Division of Gregory Electric. Assemblers, punch press, transformer coil winders; good hourly rate to start; time and ½ over 40 hours; plenty of overtime. If you want steady work now and for the future, apply Mr. Gordon.
GREGORY ELECTRIC CO.
2535 S. STATE-ST.

BOYS—MEN
Work in edition book bindery; steady; learn this permanent trade; no experience necessary; 17 years and up; good wages.
BROCK & RANKIN
619 S. LA SALLE-ST., 6th floor.

BOYS
DEFENSE WORK.
White or colored; no exp. needed; $31.20 to start; quick advancement; steady work; day shift.
MIDWEST SCIENTIFIC CO.
1148 W. CHICAGO.

BOYS.
MFG. and ASSEMBLY war work., 70c plus overtime. Come ready for work.
RANDOLPH LABORATORIES, INC.,
8 E. Kinzie.

MEN—Boys; essential war work; 48 hr. wk.; time ½ over 40 hrs. Mercury Industries, 217 N. Des Plaines, 4th flr., Chesapeake 1312.

HELP WANTED—MEN
Professions and Trades.

MEN
Assemblers — Oilers
Grinders — Laborers
Inspectors — Heaters
Shot Blast Opers.
Tinsmith
Tool Makers
Lathe Operators
Foundry Workers
Sand Slinger Oper.
Lift Truck Opers.
Machine Operators
Shear Helpers
Crane Operators
Sweepers
6 DAY WEEK. 100% WAR WORK.
Pettibone-Mulliken
CORP.
4710 W. DIVISION

Pharmacist.

DRUGGIST—Man or woman; prefer registered, but will consider un-reg. with drug store exper.; excellent salary and working cond.; good future. See Mr. Borden at the Borden Drug Co. any morning or by appt. 6514 Calumet-av., Hammond, Ill. Phone 10048.

Pharmacists and Assts.
NORTH SIDE STORES.
Full time openings as asst. managers at a good salary with commission and bonus and oppty. to become mgr. Hrs., 1 week day and 1 week eves. Make your post-war connection now. Apply
LIGGETT DRUG STORES
EMPL. OFC. STATE AND MADISON.

PHARMACIST
Background and preference for high type clientele and merchandise; managerial ability; Chicago's finest drug store. Lobby Drug Co., Sherman Hotel. Apply employment office, 155 N. Clark. R. 200.

Pharmacist or Drug Clerk
Very good salary plus comm. Apply Ford Hopkins Drug Store [Roseland]. 11259 S. Michigan.

PHARMACIST—Or assistant, to manage drug store. Days; good pay. Address F P 333, Tribune.

PHARMACIST—Registered or assistant registered; loop; short hours. Address E T 350, Tribune

REG. or asst.—Eves. West side hospital; male or fem. Address E T 390, Tribune.

Butlers, Chauff'rs, Housemen, Etc.

HOUSEMEN [2] — FOR INSTITUTION. MAINTENANCE AND $85 PER MONTH. 4545 S. DREXEL.

COOK-houseman—Bus. people; new, mod. equip.; gd. sal. 5112 Hyde Pk. Pla. 9839.

Clubs, Hotels, and Restaurants.

ALL DEPARTMENTS
BUS BOYS.
DISHWASHERS.
HOUSEMEN.
POT WASHERS.
WALL WASHERS.
Apply Employees Entrance.
Chicago Athletic Assn.
12 S. MICHIGAN.

BARTENDER—Refined; for high class cocktail lounge; draft exempt; $165.50 per mo.; hours 5 p. m. to 1 a. m. Belmont Hotel, 3172 Sheridan-rd.

BARTENDER—Exp.; not over 45; neat appearing; good salary. Call after 8 p. m. Tony's, 909 N. Rush-street.

BARTENDER—Exp.; $60 per wk. Barney's Market Club, 741 W. Randolph.

BARTENDER WANTED.
1526 Montrose-avenue.

BELL MEN
WHITE; STEADY; $90 MONTH.
Chicago Athletic Assn., 12 S. Michigan.

BELL CAPTAINS.
For private club; good salary.
UNION LEAGUE CLUB OF CHICAGO.
Apply 304 S. Federal-st., any weekday.

BELLMEN—Age no barrier; good hrs. and meals. Ph. Hyde Pk. 8000 after 3 p. m.

BISMARCK HOTEL
has permanent position for
BAR PORTER
BUS BOYS [white or colored]
COOKS
LOBBY PORTERS
PAN WASHER
Apply Personnel Dept.
ROOM 200, 134 N. LA SALLE.

BUS—DISHWASHERS
PORTERS
16 to 50 years of age; good salary. Meals and uniforms furnished.
DE MET'S, INC., 312 WEST MADISON.

BUS BOY
Colored; no Sundays or holidays; meals and uniforms furnished.
BOLLING'S
205 W. WACKER-DR.

BUS BOYS
Days, nights, good salary, good meals.
HELSING'S. 55 W. WASHINGTON.

BUS BOY
Salary and tips, $28 a week. Meals, uniforms. Steady. Ricketts, 2727 N. Clark.

BUS BOYS
Good salary plus tips and meals.
Blackhawk Restaurant, 139 N. Wabash.

BUS boy—White, exper.; good wages and tips; meals and uniforms furnished; no Sundays or holidays. Mann's Rainbo Restaurant, 73 E. Lake.

BUS BOY.
No experience necessary. Year round work in North side club. Good wages. Room and board. Rogers Park 1050.

BUS boys—Colored or Filipino; $30 per week and meals; good tips; no Sundays. Apply Kungsholm Restr., 631 N. Rush.

BUS BOY—FULL OR PART TIME; NO SUN. OR HOLIDAYS. FORTUNE TEA CUP, 4TH FLR., 108 N. STATE.

BUS boys; bus girls—Young or old; $4 day. 5307 Lake Park.

BUS boys—Steady work; good salary. Apply Atlantic Hotel Coffee Shop, 316 S. Clark.

CLEANERS
APPLY TIMEKEEPER'S OFFICE.
EDGEWATER BEACH
HOTEL
5349 SHERIDAN-RD. LON. 6000.

CHECKROOM attendants—Full time work; day or eve. See E. Skarr, 10 a. m. to 3 p. m., Lawson Y. M. C. A., 30 W. Chicago.

CHEF or 2d.—Dependable man; good sal. and comm. 1825 W. Madison, G.'s Restaurant across from stadium. Call aft. 5.

CHEF—Night wk.; interesting salary. 3901 Vincennes-av.

CIGAR CLERK—Part or full time; finest cigar stand in LOOP hotel.
PT. TIME: Thurs. thru Sun., 4 p. m.-1 a. m.
FULL TIME: 7 a. m.-4 p. m. or 4 p. m.-1 a. m.
ADDRESS Y 53, TRIBUNE.

COLORED DISHWASHERS
AND BUS BOYS
HIGHEST PAY, MEALS AND UNIFORMS FURNISHED FOR SANDWICH SHOP. O'CONNELL'S, 422 E. GRAND

COLORED PORTER
$33 AND MEALS. APPLY
CHATTER BOX RESTAURANT,
6445 SHERIDAN-RD., AFT. 2 P. M.

COOK (FRY)
$30 Week
WALTER POWERS CO.
1319 E. 63D-ST.

COOK—WHITE.
Good salary; pleasant working conditions. Apply manager.
THE GEORGIAN HOTEL,
422 Davis-st., Evanston, Ill.
Greenleaf 4100.

COOK
Short order cook and steam table attendant; $39 for 48 hr. wk. plus meals. For interview call Interocean 9500, local 250. Acme Steel Co., 134th-Perry-av., Chicago.

COOK, 2D.
KITCHEN PORTER.
DISHWASHER.
BUS BOY.
HYDE PARK HOTEL,
1511 E. HYDE PARK-BLVD. Hyd. 0330.

COOKS
for Union Station Restaurant.
FRED HARVEY LUNCHROOM,
UNION STATION.

COOK—All around experience; $60 to start; rapid advancement. Barney's Market Club, 741 W. Randolph-st.

COOK.
$48 a week. Linen laundered. Bonus. Steady. Ricketts, 2727 N. Clark.

COOK—All around; experienced; must be married; $65 to $70 per week. Barney's Market Club, 741 W. Randolph-st.

COOK—2d; must be exp.; 6 nights, 10 hrs., $50 per week.
ACME GRILL, 4756 W. 63D-ST.

COOK—Dinner and short order; no Sundays. Small place. Good wages. 2739 W. NORTH-AV.

COOK—For 50 bed hospital.
Winfield 2504.

COOKS—Expd.; night work; $60 a week. Ricketts, 103 E. Chicago-av.

COOK [second]—Experd.; $60 wk. De Meck's Restaurant, 5400 S. Halsted.

COOK—Experienced; day or night. Ranch Restaurant, 123 E. Oak.

COOK, 2D—A-1 exper.; excellent wages. Black Forest, 2638 N. Clark.

COOK—Exp.; nite; $35 and mls.; 6 da.; call in pers. aft. 8 p.m. 6702 Stony Island

COOK—SECOND. YARD WAGES. STEADY. 4183 S. HALSTED.

COOK—6 days; no Sun.; hrs., 7-4. Geo. P. Hill, 111 W. Washington-st.

COMB. GRILL and steam table man—White; for defense plant; hrs., 4 p. m.-12 m.; $45 per wk.; 6 days; no Sundays. See Mr. Hays at Rock-ola Cafeteria, 800 N. Kedzie.

COUPLE—Houseman and maid; small apt. hotel; apt. furn.; good salary. Div. 9624.

COUNTER MEN
BUS BOYS
Good hours, salary, meals, uniforms; 6 day week.
HARDING'S
68 W. MADISON.

COUNTER MAN
$30 PER WEEK
WALTER POWERS CO.
1319 E. 63D-ST.

DELIVERY boy—For valet shop. Medinah Club, 505 N. Michigan. Mr. Taylor.

HELP WANTED—MEN
Clubs, Hotels, and Restaurants.

COUNTER MAN
Experienced; straight 8 hours; Sun. off. O'Connell's, 422 E. Grand-av.

Dish Carrier—Colored
Middle aged; good salary and meals; no Sundays or holidays.
Harmony Cafeteria, 21 S. Dearborn.

DISHWASHERS
KITCHEN PORTERS
SHORT HOUR WORKERS
FOR NAVY SCHOOL
TOP WAGES.
MEALS AND UNIFORM.
MR. LONG, 820 N. MICHIGAN-AV. BLD. COR. PEARSON-PL. AND TOWER-CT.

DISHWASHERS
KITCHEN MEN
For loop bank cafeteria; no Sunday or holiday work; excellent meals and working conditions; fine opportunity for steady workers. Apply Lobby Information Desk, 231 S. La Salle-st.

Dishwashers—Runners
Bus Boys
Apply Steward.
HOTEL ATLANTIC, 328 S. Clark.

Dishwashers—Colored
Good salary and meals.
No Sundays or holidays.
Harmony Cafeteria. 845 S. Wabash.

DISHWASHERS
FULL OR PART TIME.
ABBOTT HALL, 710 Lake Shore-drive.

DISHWASHER—No Sundays; $32 per wk. and meals; also man or woman for vegetables and cleaning 3 or 4 hrs. per day. 50c per hr. and meals. 4716 Cermak.

DISHWASHER—Man or woman for North Side hotel; meals furnished. Apply 9 to 12 noon. 501 Surf-st.

DISHWASHER—Colored or white; days; no Sundays; Dickson's Grill, 410 N. Michigan-av., lower level Wrigley Bldg.

DISHWASHER—Colored; exp. dishwashing mach. Sal. $28 per week.
EDWARDS, 3807 BROADWAY.

DISHWASHER — Experienced; dishwashing machine; $30 per week. Barney's Market Club, 741 W. Randolph-st.

DISHWASHER—Good salary; short hrs.; no nite or Sundays. Kelly's Coffee Shop, 735 W. 43d-st.

DISHWASHER—NO SUN. OR HOL.; $35 WEEK. 1420½ MORSE-AV.

DISHWASHER, porter—8 hours; meals; good salary. 6705 Stony Island.

DISHWASHER—$25, meals, and other incentives. Triangle Rest., 57 W. Randolph.

DISHWASHER [machine]—Military academy; sal. and maintenance. Drexel 6737.

DISHWASHER—$23 a week; no Sundays or holidays. Apply 549 E. Illinois.

DISHWASHER and porter—Very good salary. Huyler's, 917 N. Michigan.

DISHWASHER and grill—Eves. Apply 3801 W. Madison, after 5:30 p. m.

DISHWASHER—Colored; good sal., meals; also wkends. See chef. 4014 Milwaukee.

DISHWASHER, bus boy—Top sal. No Sun. Peskind's Restaurant, 954 W. Fulton.

DISHWASHER—Colored; exper.; $30. No Sundays. 6445 South Halsted.

DOORMAN—WHITE
Alert man to serve people of social standing; 6 days per wk. See bldg. supt. 1430 Lake Shore-drive.

DOORMAN—For high class residential bldg. 2430 Lakeview-av. Hrs. 4 to 8 p. M. See Supt.

DOORMAN ASSISTANT—INSIDE.
Illinois Athletic Club. 112 S. Michigan.

ELDERLY man—To run elevator, deliver packages, and run vacuum in apt. hotel; 48 hrs.; salary $80 per month.
BRYN MAWR HOTEL.
5550 Kenmore. Lon. 9160.

Elevator Operators
White or Filipino; exp. desired but not necessary; good sal.; excellent working conditions.
Apply Del Prado Hotel, 5307 Hyde Park.

ELEVATOR OPERATOR—$110.
See Mr. Sievert, 1100 N. Dearborn.

ELEVATOR operators—Colored; day, night; elderly men. 5009 Sheridan.

ELEVATOR RELIEF OPERATOR.
WHITE. 434 MELROSE. SEE MGR.

FIREMAN and General Maintenance Man—Excellent position for sober, reliable man. White or colored.
Northmere Hotel, 4943 N. Kenmore-av.

FIREMAN—White; for steady work; near Northside Hotel. Call chief engineer, Sup. 8500.

FOOD checker-cashier—Exp. $60 per week. Barney's Market Club, 741 W. Randolph.

FOUNTAIN Mgr.—Must be expd. Capable of taking full charge. Sal. and comm. Lovewell Pharm., 929 Main-st., Evanston.

Freight Elevator Oper.
White or colored; 6 day wk.; good sal.
PICCADILLY HOTEL
5107 Blackstone.

GRIDDLE MAN
Good salary and meals.
No Sundays or holidays.
Harmony Cafeteria. 845 S. Wabash.

GRIDDLEMAN—EXPD.
6 days, 8 hours; $45. Apply after 12 noon, 32 Madison-st., Oak Park.

GRILL man—Good job for steady man. WILLIE'S. 5146 W. MADISON.

GRILL-SANDWICH MAN.
ELFMAN'S. 38 W. RANDOLPH-ST.

GRILL man, carver—Exp.; 8 hours; uniforms; sal. dep. on you. 6705 Stony Is.

HOTEL clerk—Man 50-60 yrs.; must be sober; 3 hrs. per day. Nor. 5811, 10-5.

HOUSEMAN
Steady job for reliable man in south side residential hotel; salary $115 month. 6731 Jeffery.

HOUSEMAN—COLORED
Apply 1432 N. La Salle

HOUSEMAN—$95 MO.
Room and tips; extras equal about $60 mo. or more. Call Longbeach 7040.

HOUSEMAN—Exp. not necessary. Also nite moppers, 12 midnight to 8 a. m. Apply Timekeeper's Office, Edgewater Beach Hotel, 5849 Sheridan-rd.

HOUSEMAN or Janitor Helper—For hotel work; $100; perm.; exp. not neces.; nr. all trans. See Mrs. Pooley, Apt. 100. 6251 Blackstone-avenue.

HOUSEMAN—WHITE—HOTEL WORK. Must be handy; steady job; sal. and rm. Tivoli Hotel, 6318 Maryland.

HOUSEMAN—Hotel exp.; references; count linens, etc.; $112 mo.; off Sundays. Hotel Wacker. Superior 1386.

HOUSEMEN [2]—White or colored; age no limit; good salary. Apply housekeeper, Hotel Cass, 640 N. Wabash.

HOUSEMAN—Small hotel; good salary and apt.; sgle. or couple. 4301 Broadway.

HOUSEMAN—Handy with tools; cleaning; no boiler; nice surr. Mid. 6581.

HOUSEMAN—For sanitarium.
Winfield 2504.

HOUSEMAN—WHITE OR COLORED.
Washington Hotel, 167 W. Washington.

JANITOR helper—Permanent; post-war future; exp. cleaner. $125-$150 per month. 2052 Lincoln Park West.

KITCHEN porter — Hours 5 a. m. to 3 p. m.; good salary and meals. Presbyterian Hospital, 1753 W. Congress.

KITCHEN HELPER.
Experd.; good steady job. Olsen's Restaurant, 6339 S. Central. Por. 9855.

KITCHENMAN—Good pay, meals. Apply after 10 a. m. L'Aiglon, 22 E. Ontario.

MAINTENANCE MAN.
White, for small north side hotel; salary $125 and room. Longbeach 2860 or Central 0930.

MAINTENANCE MAN—Expd.; school; salary, room, and board. Drexel 6737.

MANAGER, rest.—Indust. suburb; exp. I.C. and bus trans.; must know labor records, food costs, etc. Our organization knows of this ad. Address F N 338, Tribune.

MAN—As porter and morning bartender; white; good wages. Apply at 16 So. Cicero-av. between 11 a. m.-6 p. m.

MEN TO AGE 65
QUICKLY LEARN TO BE
Forum Cooks and Bakers
No exp. necessary; rapid advancement to permanent jobs paying $30, $35, $37.50 week up. Many other benefits.
FORUM : : 64 W. Madison

NIGHT CLERK
familiar with transcript work for high grade hotel; permanent. Call Mr. George Cullen. Diversey 6800.

NIGHT CLERK
Small apartment hotel; switchboard.
6731 Jeffery-av. Fairfax 4281.

NIGHT AUDITOR — Familiar with transcript. Apply Mr. Mitchell. Hotel Maryland, 900 Rush.

NIGHT CLERK
to do some light porter duties; salary and room. 5130 Dorchester.

NIGHT CLERK—Transcript and switchboard experience desirable.
PLAISANCE HOTEL, 1545 E. 60th-st.

NIGHT Clerk—Must be familiar with transcript. East End Pk. Hotel. Fairfax 6100.

NIGHT CHEF—STEADY POSITION.
Illinois Athletic Club. 112 S. Michigan.

OLDER MEN
We want alert ambitious older men for
RECEIVING ROOM
BELL MEN
RELIEF DOOR MAN.
Opport. for a job that will last! Good pay, plus tips and uniforms.
COME SEE MISS GREENE.
5454 S. SHORE-DR. PLAZA 1000.

OFFICER
Hours, 11 p. m. to 7 a. m.; man with hotel exp. pref. Allerton Hotel, 701 N. Mich.

PASSENGER ELEVATOR OPERATOR—19 story building; union scale; full time. See Roy Hendricks, 222 E. Chestnut-st.

PORTERS AND DISHWASHERS—Colored or white; no Sundays or nights; $25 wk.; meals and uniforms. 1128 W. 14th-place.

PASTRY COOK—Man or woman. Good home. Lake Forest Academy. Lake Forest 230.

PORTER—Good salary. Jules Restaurant, 814 W. 71st-street.

PORTER—Call after 8 p. m. Circle Inn, N. W. Corner Cottage Grove-63d.

PORTER—GOOD PAY; NO SUN. JACK'S SANDWICH SHOP, 5127 COTTAGE.

PORTERS—Colored; no Sunday or holiday work. Apply Huyler's, 308 S. Michigan.

PORTER AND ALLEY MAN
for small bowling alley. 7221 N. Western.

[Continued on following page.]

HELP WANTED—MEN

[Continued from preceding page.]

Clubs, Hotels, and Restaurants.

PORTER

Good hours, good pay; we'll take older man or Jap. Dining Rm., 5540 Hyde Pk.

PORTER—BAR AND REST.: GOOD PAY. UNIFORM AND MEALS; 6 DAYS. CHATTER BOX, 1622 E. 79TH.

ROOM clerk—Excellent working cond.; salary $120 per mo.; exp. preferred. Will consider one with cashier experience. Park Lane Hotel, 2842 Sheridan-rd. BITTERSWEET 3800.

SANDWICH man and fry cook—5½ days a week; no Sundays or holidays. Entrance through lobby, Burnham Bldg. Restaurant, 160 N. La Salle.

SANDWICH and grill man—Eves. Apply 3801 W. Madison, after 5:30 p. m.

SECOND Cook—Must be exp.; white or col. Gd. pay; no Sun. National, 316 S. Wells.

SHOE SHINE PORTER

Perm.; good sal.; men's club. University of Chicago. 956 E. 58th St. Rm. 201.

SHORT ORDER COOK AND FISH BROILER

Henrici's Restaurant

67 W. RANDOLPH.

SHORT order cook—Day work; desirable working cond.; closed Sundays, holidays. Maurice's Rest., 175 W. Madison.

STEWARD or ass't manager wanted—For industrial cafeteria; Chicago area; give phone number when answering. Adress F H 353, Tribune.

STEVENS HOTEL NEEDS HOUSEMEN

WHITE OR COLORED. Full time day work. Apply: 725 S. WABASH-AV.

STEVENS HOTEL NEEDS HOUSEMEN

WHITE OR COLORED. Full time day work. Apply: 725 S. WABASH-AV.

VEGETABLE Man—Good salary plus room and laundry. Evanston Hospital. Greenleaf 2500, Ext. 594.

WAITERS and BUS BOYS

Colored; good opportunity. Apply Furniture Club, 666 Lake Shore-dr. Ask for Mr. Blessman.

WAITERS—Exp.; average sal. and tips $60 wk. Barney's Market Club, 741 W. Randolph.

WAITERS—No Sundays; good salary; short hours. Huyler's, 917 N. Michigan.

WAITERS—Rm. serv. exp. Apply timekeeper, Edgewater Beach Hotel, 5349 Sheridan

WAITER—Good salary and tips. 5716 W. MADISON.

WINDOW WASHER

6 story bldg.; permanent; $130 month. 2 weeks' paid vacation. Apply 956 E. 58th-st., Room 201.

YOU'LL

like it here. Modern, long established restaurant. Handy to street car, bus and L. Free $1,000 life insurance and hospital care; free meals and uniforms; good wages paid in the following types of work: MEAT CARVER. SHORT ORDER GRILL MAN. BAKER—2D HAND. PIE BAKER. DISHWASHER [DAYS-NIGHTS]. RELIEF BREAKFAST COOK. STEAM TABLE MAN. MADISON RESTAURANT CO., 3948-52 W. Madison-st.

Salesmen.

BREAD ROUTE SALESMAN

Interesting outside work; guarantee $55 wkly. minimum plus comm.; 2 wks. paid vacations; paid holidays. Call bet. 4 and 6 p. m., Lafayette 8366.

CEMETERY SALESMAN. Exp. preferred, but if you have been selling R. E., Ins., or any other intangibles here is an exceptional oppor.; leads furnished, qualified by canvassers; represent one of the largest cemeteries in Cook county; drawing account against commission. Address F P 65, Tribune.

CEMETERY salesman—We have the best opportunity in Chicago today for an active expd. man with car. Liberal comm. IRVING PARK CEMETERY 7777 Irving Park-rd. Lackawanna 9633.

DRUG Salesman—Experienced; to travel; salary and expenses. Call in person, Thursday, after 10 a. m. Park & Tilford, 320 N. La Salle.

DRY CLEANING ROUTEMAN. Take over well estd S. Side route. Man with sales ability can make exceptional earnings.

MICHIGAN CLEANERS

1339 W. 63D-ST., Or call, H. Hollman, Normal 5400.

GROCERY salesman—Exper. unnecessary; nationally known mfr.; straight salary. Give full particulars and qualifications; reference last pos.; draft exempt. Address F P 396, Tribune.

INSULATION, roofing, and furnace salesman—To close business for 2 canvassers. Must be reliable and no drinker. Capable of earning not less than $75 per week. Salary and commission. 4912 Madison-st.

LAUNDRY DRIVER

Route man; paying $75 per wk. salary and commission. Married. 2927 Van Buren-st.

MEAT SALESMAN—For large distributor to call on established city trade; good salary. Address F N 499, Tribune.

REAL ESTATE SALESMAN. Selling 800 acres to 45,000 colored citizens; ¼ acre for $195; $25 down, $5 mo.; bank makes collections. Men with cars can make money at 20%; plenty of leads; ground floor office; property in city limits of Gary. Ralph Weymer, 1410 Broadway, Gary.

REAL ESTATE SALESMAN

Capable of handling industrial real estate prospects; liberal commission; drawing accounts. Straus & Co., 120 S. La Salle.

REAL estate salesman wanted by established N. W. side firm; must have car. plenty of leads and coop. L. J. Laurion, 5927 Belmont-av.

REAL estate salesman—N. W. side; salary and commis. Address E K 378, Tribune.

ROOFING and siding salesmen—Best commissions. 2815 N. Kimball

SALESMEN—PERMANENT POSITIONS. Chicago city territory; salary and expenses; to sell retailers HEMO, SILVER COW MILK and other BORDEN PRODUCTS; must own car; successful exp. required in merchandising to grocery, drug stores and soda fountains. Apply by letter only. State age, draft status, exp. refs. THE BORDEN COMPANY, 315 N. Clark.

SALES REPRESENTATIVE — High type man to represent nationally known radio engineering school offering home study and residence courses. Full time job in Chicago area with unusual earnings assured. Write, giving sales experience, present position, references, phone number. Interviews this week. Address K E 47, Tribune.

SALESMAN—With good shop background or knowledge of tools to service south side. Must live south. Good opportunity. Salary or commission. Tell us about yourself. Address F N 62, Tribune.

$5000 PER WEEK

[illegible]

SALESMAN

[illegible]

A LIFETIME JOB

[illegible]

A. J. CANFIELD CO.

[illegible]

NEED MORE MONEY?

[illegible]

SOUTH SIDE BRANCH

A CELOTEX PRODUCT

SALARY AND COMMISSION

[illegible]

HELP WANTED—MEN

Salesmen.

CONTACT AND PRODUCTION MAN

EXPD. IN ART AND PHOTOGRAPHY. VOGUE WRIGHT STUDIO. 469 E. OHIO.

Substantial Weekly Salary Plus Commission

for Polish speaking man to collect established insurance route; bond required; age 30-60. Address F N 473, Tribune.

IMMEDIATE openings for several men—Age no limit; by large heating co., essential work; to solicit furnace repair and cleaning services; weekly advance plus comm. and bonus. Apply at 1026 College av., Wheaton, Ill. Ph. Wheaton 134.

SALESMEN and collectors—Salary and excellent commission. Apply Mr. J. L. Driscoll, John Hancock Insurance Co., Rm. 520, 2400 W. Madison-st.

Miscellaneous.

GENERAL WAREHOUSE

Men 38 to 60; wholesale drug mdse. packers, order pickers, stock clerks, etc.; no exper. required; we will train you; good salary to start; opportunity for advancement; 48 hour week; time and a half for all over 40 hours. Apply

LIGGETT DRUG CO.

310 W. POLK-ST.

MEN

SWEEPERS

JANITORS

LABORERS

Steady; 6 day week. 100% war work. PETTIBONE-MULLIKEN CORP., 4710 W. DIVISION.

20 Men and Boys Over 16

FOR ESSENTIAL WAR WORK. POST-WAR SECURITY. General factory men and stock men. NO EXPERIENCE NECESSARY. $28.60 per week to start.

MITCHELL MFG. CO.

2525 CLYBOURN-AV. LINcoln 2800.

MEN

Stability for men over 38, with some knowledge of roasting, grinding, mixing, processing, packing. Also helpers. 1½ over 40; 48 hour minimum.

Warfield Chocolate Division

536 CERMAK-ROAD.

FATHERS

with sons in the army and navy, help us build the necessary equipment for them; no experience necessary; no age limit. We will teach you. If you really want to help your boy, see LEO BENSON, Pers. Mgr., 4344 Wentworth-av.

MEN UP TO 50

We have openings for capable men willing to learn. High starting rate; opportunity for future. Office open Monday through Saturday noon. R. R. DONNELLEY & SONS COMPANY, 2123 Calumet-avenue.

ELDERLY MAN

without home ties; sober, for hotel clerk; light work; no exp. nec.; $16 week and room with bath. Cap. 3444.

PRESS WASHUP MAN

White or colored, to act as general helper in pressroom; permanent; good salary. 1300 JACKSON-BLVD.

MAN—Work in factory, flavoring products manufacturing. Must understand shipping order filling and handle equipment. Address F P 425, Tribune.

PACKAGE WRAPPER

perm.; $130 mo.; vicinity 22d-La Salle. Apply 956 E. 58th-st., Rm. 201.

NIGHT WATCHMAN

and janitor; ideal working arrangement, time ½ over 40 hrs. 350 N. Ogden.

EXPERIENCED S. Water Market Man—For buying, selling and inspecting. State age, salary, experience. Address F P 401, Tribune.

TRUCK DRIVERS

FILBERT'S OLD TIME ROOT BEER. 3033 ARCHER-AVENUE.

PORTER—Who can drive; thoroly familiar with Chicago and suburban streets; $30 wk. to start. LANGE FLORIST, 63 E. Monroe.

COUNTER Men and Floormen—For bowling alley. Exper. pref. Apply Bowlium, 4361 Sheridan-rd. Mr. Taylor or Mr. Weber.

PAINT SPRAYER. Real opening for right man; full or part time; top salary. 1524 S. Kedzie. Thurs., 6-8 p. m.

ALL Around Man—In mechanical dept. Exp. not necessary. Steady work; good pay. Fred Olson & Son Motor Service, 4724 Walton-st. See George Madison.

PORTER—Middle aged man to do general cleaning of office and shop; no heavy work. See Mr. English, Monsen, 730 N. Franklin. Sup. 1223.

MEN—2; white; general handy work, cleaning, painting, maintenance, etc.; nights; $45 week. Apply 125 S. Wabash, Mr. Convisor.

MAN over 40—Full or part time; big earnings; commission. Apply 10 a. m. or 2 p. m. 2220 N. Western or 810 W 76th, except Friday or Saturday.

WATCHMAN—For industrial plant; 45 to 60 years. Active, sober and of good habits. Steady job; 8 hour shift. Address E T 357, Tribune.

$34 TO START

Helper's job. Part time shipping rm. Part time on truck. 203 E. Ohio-street.

MAN—COLORED. For maintenance. Must be able to do carpenter work and plumbing. References. Salary and apt. Call Dre. 7048.

TRUCK DRIVER

GOLDENROD ICE CREAM CO. 3900 S. Michigan-av. Mr. Vinyard.

WATCHMEN—Age 45-65

Necessary civilian work; permanent; 6 nights. Apply 209 W. Jackson, Rm. 212.

PORTER — Wholesale tailoring factory; Northwest Side. Permanent. 40 hours and overtime. Good wages. Ed V. Price & Co., 2300 W. Wabansia-av.

ACTIVE MEN—For work in bindery shipping dept. 70c an hour. Apply 29 E. Hubbard. Mr. Schmitz.

PACKER—To assist shipping clerk. Perm. position. Good salary and bonus. Clark Linen Co., 307 W. Monroe.

GREASERS and gas attendants—Expd. Super Service Stations. Good salary. Call FRANKLIN 4781.

MIDDLE age man—Light delivery. McGRATH ENGRAVING CORP., 160 E. ILLINOIS-ST., 5TH FL.

MIDDLE aged or elderly man—For cash and carry laundry office; full or part time. 5121 Ogden. Cicero 3386.

WRECKERS AND LABORERS wanted at once; good pay. 3845 W. Armitage.

GUARD—Inside war plant; good appearance; under 50 yrs.; must start immediately. 5323 S. Western-blvd.

MEN—Colored, for essential laundry industry. Steady wages plus bonus. 315 W Grand-av. at Grand-av. L station.

MEN—35-45; for light factory work. No exp. necessary; good pay. Apply 6543 S. Park-av. Mr. Freeman.

MAN or boy—Butter and egg wholesale house; good pay. 2323 W. North-av. Armitage 7204.

CAR WASHER AND GREASER. See Ed Meyers, Hotel Sherman Garage, Randolph and La Salle.

[illegible]

HELP WANTED—MEN

Miscellaneous.

BURLINGTON RAILROAD

NEEDS MEN NOW FOR STEADY WORK in Essential Industry

TELEGRAPHERS
TELEGRAPH LINEMEN
TELEGRAPH GROUNDMEN
TELEGRAPH HELPERS
SWITCHMEN
FIREMEN
BRAKEMEN
ELECTRICIANS
PIPEFITTERS
ELECTRICIAN HELPERS
PIPEFITTER HELPERS
MACHINIST HELPERS
CAR REPAIR HELPERS
STOREHOUSE HELPERS
COMMISSARY HELPERS
SIGNALMEN HELPERS
BRIDGE AND BLDG. HELPERS
YARD CLERKS
FREIGHT HANDLERS
ROUNDHOUSE LABORERS
SECTION LABORERS
CAR CLEANERS
CROSSING FLAGMEN

Apply 2d Floor 433 W. Harrison-st., or U. S. Railroad Retirement Board

409 W. WASHINGTON-ST., CHICAGO. ASK FOR MR. CLEMENS.

PROCTER AND GAMBLE

FACTORY WORKERS. Good jobs available in essential industry. No experience required. WAREHOUSE MEN. GENERAL LABORERS. GENERAL UTILITY. SUPPLY UNLOADERS. Time and one-half for overtime; oppty. to participate in work bonus, sick benefit, and profit-sharing plan.

1232 W. NORTH-AV.

WESTERN ELECTRIC

APRENTICE TRAINING. Men and boys to learn lathe and milling machine operation and detail making in connection with the manufacture of vital communications equipment. Practical training and classroom instruction. Good starting rate and automatic increases. 23D-PLACE AND CICERO OR 39 S. STATE-ST., RM. 1102.

TRAINEES.

To start in materials control division as stock handlers and chasers. Excellent opportunity to work toward position as expediter, scheduler, supervisor, etc. 100% war production. Provide now for your post-war future.

MOTOROLA

Galvin Mfg. Corp., 4545 W. Augusta-bl.

INSPECTORS

Near-loop war plant wants experienced TOOL INSPECTORS and FLOOR INSPECTORS. Come in between 7 a. m. and 5 p. m.

Union Special Machine Co.

416 NORTH FRANKLIN-ST

MEN—ALL AGES—TO 65

Gd. Pay! No Responsibility!

Routine maintenance and clean-up work. Starting pay equals $108 mo., including meal disc. and work clothes free! No layoffs. See personnel manager.

FORUM : : 64 W. Madison

MEN BOYS

WAR TIME EMERGENCY

GENERAL FACTORY WORK. Apply STANDARD TRANSFORMER CORP. 1500 N. HALSTED-ST.

SHIPPING CLERK

100% WAR WORK. GOOD SALARY. PLENTY OF OVERTIME. General Laminated Products, Inc. 2857 S. Halsted-st.

Helpers—5 Day Week

ON BEVERAGE TRUCK. $28.70 TO START. RAPID ADVANCEMENT.

MANHATTAN BOTTLING

306 WEST 29TH-ST.

Warehouse Workers

FULL OR PART TIME. TOP WAGES.

Olson Transportation Co.

2222 S. WESTERN.

MEN AND BOYS

Over 16; to learn printing trade; good training rate and opportunity.

G. & Co., 2309 Archer-av.

[ARCHER AND CANAL-ST.]

SHIPPING ROOM HELP

Men or boys, for publishing concern; overtime available; hospitalization and life insurance plan; growing company offers permanent jobs. GARTNER & BENDER, 1104 S. Wabash.

FULL TIME MEN

for good paying, steady jobs as MAIL HANDLERS. Age 18 to 50; 48 hour week. Chicago Union Station Empl. Ofc. 516 W. JACKSON

HOUSEMEN—$100

General work in housekeeping dept. White; 8 hours, 6 days. Will train. Apply Personnel Dept. BISMARCK HOTEL. ROOM 200. 134 N. LA SALLE.

OUTDOOR MEN

Age 16-35, free to travel; essential war work; trimming trees interfering with electrical and communication lines. GOOD PAY AND OVERTIME. ROOM 1619. 110 S. DEARBORN.

FULL TIME MEN

for good paying, steady jobs as MAIL HANDLERS. Age 18 to 50; 48 hour week. Chicago Union Station Empl. Ofc. 1250 MILWAUKEE-AV.

Men 21 or Over, With Cars

FOR DAY WORK. Message deliveries in vicinity of home. Apply employment mgr.; days, till 8 p. m. WESTERN UNION TELEGRAPH CO., 417 S. La Salle.

MAN who has an eye to his future to learn to become an all around mechanic; permanent work with one of the largest companies in the food industry. You will be working for good wages long after the war work is over. APPLY 114 S. RACINE.

PACKERS, OVER 17

Steady work; 40 hour week; time and ½ for overtime. VENUS FOUNDATION GARMENT CO., 123 N. Wacker-drive, corner Randolph.

PLANT GUARD

W. M. C. regulations; must prove citizenship and have good reference; 6 day week; time and ½ after 40 hours. 2310 S. Paulina-st.

PORTERS—COL.—(3)

Good salary for kitchen work and cleaning in cosmetic laboratory. No exper. necessary. Free lunch and bus service. Apply 7171 W. 65th-st.

ORDERLIES

University of Chicago; perm. or temp.; $100 mo.; uniforms furn.; 2 weeks' paid vac. Apply 956 E. 58th-st., Room 201.

Colored Laundry Help

Experience not necessary; average pay $40-$50 weekly. CALUMET LAUNDRY, 7033 South Chicago-av.

GOOD AUTO DRIVERS.

Men or boys to park cars in loop garage. Steady or part time work. Good pay. Good transportation. 30 W. Lake-st. Mr. Parris.

Laundry Route Men

Several good paying routes avail. Exp. not necessary. Opportunity unlimited. American Laundry, 925 S. California.

Men for General Work

Small south side chemical plant; no experience necessary; good wages. For information, call Mr. Ring, Atlantic 4719.

WAREHOUSE MAN

Permanent; non-defense; 44 hour week; time and half for overtime. See Mr. Patterson, 2226 N. Racine.

NIGHT CLEANERS

WHITE. 67½c PER HOUR. MR. JENNINGS. SUPERIOR 5285.

WINDOW WASHER

Full time. Apply in person. Park Dearborn Hotel, 1260 N. Dearborn-pkwy.

2 MAINTENANCE MEN

To do factory cleaning, warehouse work, and odd jobs. 900 N. Franklin, 5th floor.

ASH TRUCK HELPER

Steady work. Call Wabash 1160. After 6, Spaulding 3850.

BOWLING alley maintenance man — Top wages. Medinah Club, 505 N. Michigan. Mr. Jackson.

GARAGE MAN—For small, private, high class garage at 2430 Lakeview; $125 per mo. See Supt. or call Lin. 8494.

MAN—For shipping room in office furniture store. Mead & Wheeler Co., 1022 S. Wabash-av. Phone Wabash 6626.

JANITOR—Maintenance experience; North Side synagogue; $37.50 wkly. to start. Call bet. 9 and 5. Miss Guise, Hol. 6090.

MAN—Coal yard; steady work; good pay. 73c hr. with overtime extra. Gee Lumber and Coal Co., 8100 S. Hoyne.

NIGHT PORTER AND SCRUBBER — 6 NIGHTS. $35. Apply F. W. Woolworth Co., 20 N. State-st.

BOY or man—For office and errands; short hours; good wages. Rm. 406, 537 S. Dearborn.

ELDERLY man—For light work. Supreme Laundry, 4224 W. Division.

SHIPPING clerk Steady work; union scale. Schwefer's Bakery, 937 Armitage.

COLORED man—$40-$45 wk. Apply Midwest Textile By-Prod., 4556 W. Grand.

PORTERS—Know some store window washing; $35 wkly. 3423 Lawrence. Jun.2597

STOCK room man. Apply 3551 Addison, Bowman Dairy Co., Ice Cream Division.

DRIVER—For dry cleaning plant. 820 E. 63d-st.

GREASER—Expd.; $40 week; no Sunday work. 1901 Diversey-parkway.

MAN—YOUNG. ASSIST SHIPPING. Also some times drive car. Van Buren 0711.

MAN—Draft exempt, to manage park. lot. Stdy. 226 W. Hubbard cor. Franklin.

DRIVER—To deliver wholesale milk products. Call Mr. Havelka, Van. 1525.

GARAGE man—All round, that can drive. Call at once. 6440 Wentworth-av.

HELP WANTED—MEN

Miscellaneous.

50 MEN 50

16 TO 55. WHITE OR COLORED.

67½c Per Hour

HIGHER PAY IN 60 DAYS

NO EXPERIENCE NECESSARY.

PILERS.
SACKERS.
LOADERS.
PORTERS.
TRUCKERS.
BUNDLERS.
CHECKERS.
LABORERS.
HUSTLERS.
LAYOUT MEN.
PACKER BOYS.
STOCK HANDLERS.
WASH-UP BOYS.
CAR UNLOADERS.
PROOF PRESS BOYS.
FEEDERS ON TRIMMERS.

FULL OR PART TIME

Empl. Office Open Daily 7 a. m.-9 p. m. (except Sat.)

W. F. Hall Printing Co.

4600 WEST DIVERSEY

BINDERY HELPERS
PRESSROOM HELPERS
CAR UNLOADERS
STOCK HANDLERS
SHIPPING ROOM HELP

No Experience Needed

ALSO TRIMMING MACHINE OPERS. FOLDING MACHINE OPERS. FLAT CUTTERS. UNION SCALE PAID.

The Cueno Press, Inc.

465 W. Cermak, 2d Floor

MEN 18-55

in draft deferred class. Will train if necessary.

AS PRECISION GRINDERS. FLOOR INSPECTORS. DRILL PRESS OPERATORS. MILLING MACHINE OPERS. SHIPPING ROOM HELPERS. PRODUCTION CLERKS. Light work. Good pay and excellent working conditions. Apply—

Chicago Flexible Shaft

5600 W. ROOSEVELT-RD.

RAILROAD MEN.

Inexpd. men up to 45 yrs. for training as SWITCHMEN. BRAKEMEN. FIREMEN in state of California; reas. expense allowance for time spent in training. SANTA FE RY. Make personal or written application to U. S. Railroad Retirement Board, 409 W. Washington-st., Chicago. Ask for Mr. Brown or Mr. Smith.

MEN—For confidential war work in processing laboratory. MAINTENANCE. PROCESSING. CLEANUP WORK. CHOICE OF SHIFTS. Must have proof of citizenship.

EASTMAN KODAK CO.

1712 PRAIRIE-AV. Processing Laboratory.

MEN AND BOYS

Silk screen process work. Good post war opp. Full time. Some overtime.

Poster Products, Inc.

2142 W. FULTON-ST.

MILK ROUTE

DRIVER-SALESMEN. $51 PER WEEK PLUS COMMISSION. This is a full time job. Apply Manager at Distributing Branch nearest home.

BOWMAN DAIRY CO.

RECEIVING CLERK

Prefer man experienced in receiving castings and forgings.

Illinois Gear & Machine Co.

2108 N. NATCHEZ. 6500 WEST.

STOCK ROOM MAN

PREFER MACHINE SHOP EXPERIENCE. NEAR NORTH SIDE. CONVENIENT TO ALL TRANSPORTATION.

W. M. WELCH MFG. CO.

1515 SEDGWICK.

Bagg's Mail—Truckers

C. & W. I. R. R. CO.

68¼ CENTS AN HOUR. Apply Room 204, Dearborn Station, 47 W. Polk-st.

TRUCK DRIVER—EXPD.

ESSENTIAL WORK

THE PULLMAN CO.

4310 Shields-av.

YOUNG MEN

for interesting work

PLASTIC BINDERY CORP.

732 So. Sherman

WATCHMEN!

Inside; permanent positions; essential industry; $30.80 minimum for 60 hrs.; 5 days or nights. Call or write, Personnel Dept., 211 W. Wacker-drive, Room 1308.

WESTERN UNION

WANTS MEN AND WOMEN, 50 YEARS AND OLDER. 427 S. LA SALLE-ST. OR 126 W. MONROE-ST. Daily, 8 a.m. to 5:30 p.m., Mon. to 7:30

CAR WASHERS

Steady work; salary and bonus. Apply YELLOW CAB CO., 57 E. 21ST. 6222 S. WABASH. 4950 W. LAKE. 5411 BROADWAY.

JANITORS

HELP CLEAN NAVY BUILDING. NIGHT OR DAY SHIFT; UNIFORM. Miss Preston, 820 N. Michigan-av. Bldg Corner Pearson and Tower Court.

PAN WASHER

To work on pan washing machine; day work; no Sundays; good pay; time and a half for holidays. Schlosser's Bakeries, 4822 Lincoln-av.

MEN! BOYS!

War work and post-war; steady; overtime; day, night.

AIRLASTIC RUBBER CO.

904 Blackhawk-st.

MEN—FULL OR PART TIME. Collect monthly payments from our regular customers in your neighborhood. Earnings above average; exp. unnec.; no selling or canvassing. Room 1424, 202 South State.

JANITOR and HANDY MAN—In printing plant. If you want a permanent, good paying job with a fine, friendly easy going bunch of folks, you'll like working here. Apply today, 6th floor. 107 N. WACKER-DR.

COAL TRUCK DRIVERS. Exper. driver to haul coal; splendid peace time future; must belong or join Coal Drivers' union; good salary, over $50-$60 per wk. Gee Lumber and Coal Co. 8100 S. Hoyne.

MAN—WHITE

Draft deferred. Opportunity to learn cutlery trade. TASHMAN MFG. CO., 1509 S. MICHIGAN.

COLORED PORTER

Day work; permanent job; good pay. PITTSBURGH PLATE GLASS CO. 451 ST. CLAIR.

MEN — ASSEMBLING BUNDLES, MAGAZINES; NO EXP. NECESSARY; 55c PER HR.; PERMANENT; 8:30 A. M. TO 5:30 P. M.; OVERTIME AT TIME AND HALF. WESTERN NEWS CO., 29 E. HUBBARD.

MAN—To fire low pressure boilers. Permanent job with good post-war future. 45 hour week with overtime. Apply S. B. Wheeler, Terminal Bldg., 431 W. Pershing-road.

PORTER—COLORED

Good starting salary; must be willing worker. Neisner Bros., 6330 S. Halsted

JANITORS and watchmen—White; night wk.; age no barrier. Pass medical exam. Apply Museum of Science and Industry, Jackson Park. Mr. Shanahan.

COAL HANDLERS. Can make $8 per day; full or part time; no experience necessary. Petersen Coal Co., Division and Halsted-streets.

ELDERLY men to do light delivery and messenger work; good pay; pleasant hours. Mr. Wilkie, Monsen, 730 N. Franklin. Sup. 1223.

MEN—16-50, essential industry; good pay; time and ½ for overtime. No experience necessary. Steady now and after the war. Aza Mfg. Co., 2215 S. Ford-av. Can.1643

COLLECTORS — No selling; part time if now employed or full time if not; age no barrier; surety bond; regular routes; good pay. Room 400, 205 W. Wacker-dr.

GENERAL UTILITY MAN

Capable of driving; permanent. 666 W. DIVISION-ST.

HELPER—In candy warehouse; white or col.; no exper. nec. See Mr. Michaels. Confection Cabinet Corp., 430 W. Erie.

MEN—General work in food packing plant steady empl.; gd. trans.; 65c hr. B. M Reeves Co., 2430 S. Ashland.

PORTER and night watchman—For cleaning plant. Must know boiler. Apply at 820 E. 63d-st.

SHIPPING CLERK—Wholesale millinery. Good salary. Exp. not necessary. BI-RITE HAT CO., 58 E. S. Water-st.

MEN—Mechanically inclined, 20-30 years old, for building and boiler room operation. See bldg. engineer, 427 S. La Salle.

MAN—No exp. nec.; plenty of hrs., time ½ over 40 hrs. 2723 W. 47th-st. Ask for Mr. Topor.

MEN or boys—To help in plating shop; no experience necessary. 5844 Broadway.

COAL truck driver—Draft exempt. Perm. Best pay. 12054 S. Halsted. Pul. 2575.

HANDY MAN or chauffeur—Essential work. Room. desired. 843 N. CALIFORNIA-AV.

PORTER—Col.; garage. Apply Edgewater Beach Hotel Garage, 5349 Sheridan-rd.

WATCHMAN—Gd. sal.; able to drive car. See Mr. Holt, 221 N. La Salle, R. 507H.

DRUGSTORE PORTER

Day wk., $30. Barker Drug, 1100 Argyle.

$30 PER WEEK TO START

Husky men; no exp. needed. 750 S Cicero

AUTOMOBILE WASHER—Good pay; steady work. Call Rogers Park 6125.

MAN—Light work, able to drive. Age no objection. 4224 Roosevelt-road.

HELP WANTED—MEN

Miscellaneous.

Switchmen
Firemen
Signal Men
Signal Helpers
Electrician Helpers
Machinists
Machinist Helpers
Engine House Laborers
Car Shop Laborers
Trackmen
Coach Cleaners
Telegraphers
Tinners
Messengers

and various other railroad work. APPLY IN PERSON.

PENN R. R.

ROOM 208, 323 W. POLK-ST.

War Work Opportunities

LABORERS

No Experience Required

BECOME SHIPPING ROOM PACKERS, STOCKROOM HELPERS, HAND TRUCKERS, MAINTENANCE HELPERS, JANITORS, AND DISHWASHERS. PROMPT INTERVIEWS FROM 8 A. M. TO 4:30 P. M. MONDAY THRU SATURDAY, TUESDAY AND THURSDAY EVENINGS TO 8 P. M.

TELETYPE CORP.

EMPLOYMENT OFFICE

2600 SOUTHPORT-AV.

LIGHT FACTORY WORK

Various types of jobs open; no particular experience necessary. Our employes enjoy many advantages, such as group insurance, free coffee, etc. Age not a factor. Day or night work.

8th flr. 823 S. Wabash

COOPER

Handy location on near north side; 90c to $1.05 hour; lots of overtime. Call Miss Boylan, Mich. 1200, Ext. 207, or come to 1259 N. SEDGWICK 1 blk. N. of Division-st. L station.

FIREMEN

Good opening for man to fire boilers. Steady employment. Apply personnel ofc.

WIEBOLDTS

63D AND GREEN. DAVIS-ST., EVANSTON.

INVESTIGATORS

Men, 25 to 40; nationally known shopping service offers permanent positions. No experience required. Full salary paid while training as crew supervisors. Free to travel periodically. Excellent opport. 14 E. JACKSON. SUITE 1414.

Colored Night Porters

EARN High Wages—Also Security

SPIEGEL'S

1038 W. 35TH-STREET.

COACH CLEANERS

White or colored. No experience necessary.

C. & W. I. R. R. CO.

APPLY 448 W. 51ST-ST

SHIPPING HELPERS AND STOCK HANDLERS

Expd. and inexpd. WEBSTER PRODUCTS, 3825 W. ARMITAGE.

10—LABORERS—10

ESSENTIAL WAR WORK. 48 hr. wk., time ½ after 40 hrs. 75c hr. after 30 days. Apply 7:30 a. m. to 4 p. m. 4500 S. Tripp-avenue.

MEN! BOYS!

A STEADY JOB. GOOD PAY, OVERTIME; DAY, NIGHT.

HARLICH MFG. CO.

1417 W. JACKSON.

ROUTEMAN

Established routes; experience not necessary; union wages to start; will advance money to join union. Star Cleaners and Dyers, 2421 N. Western.

DOCKMEN

Day shift, steady work, experience not necessary. Call or see Johnson, Monroe 7749. Suburban Motor Freight, 1401 Fulton-st.

MEN

45 to 55, for light factory work, for large South Side dry cleaning plant; good conditions, vacations with pay. Michigan Cleaners, 1339 W. 63d-st. Normal 5400.

OPERATORS

For mobile kitchens serving hot food to factory workers. No cooking. Perm. work. Estab. trade. Earnings $60 wk. and up or guar. salary and percent. Field Kitchen, Inc., 637 S. Paulina.

MEN—Under 40; canteen service co. needs several active men for interesting work servicing candy, gum, and nut canteens in Chicago war plants. Excellent salary. You must have a good serviceable car. Phone Mr. Kief, Mansfield 7370.

MEN—At coal yards; full or part time; hourly basis, 73c. Can earn good money handling coal, outside yard, on piecework rate. Holland Coal Co., 1441 Magnolia.

MEN (3)

Parcel post packages; permanent position; no experience necessary. Vaughan's Seed Store, 601 W. Jackson.

PAINT SPRAYER

Man interested in change; real opening for right man at top salary. 1524 S. Kedzie. Thurs. 6-8 p. m.

YOUNG MEN

No exper. necessary; will teach to handle clean linen; good wages. 520 W. 36th-st. Mr. Arentzen.

PART-TIME WATCHMAN — Large office bldg.; excellent working conditions. See Mr. Butler, supt. 919 N. Michigan-av.

TRADE SCHOOLS—MEN

PLASTICS

Prepare now for a career in this fast growing industry. New evening class convenes Jan. 21st. VISIT, PHONE, OR WRITE FOR DESCRIPTIVE LITERATURE.

PLASTICS INSTITUTE

221 N. LA SALLE-ST. CEN. 8373. Open 9 a. m. to 8 p. m. Sat. to 2 p. m. Home Study Courses Also Available.

DIESEL—AUTO. REFRIGERATION—AIR COND. GOV'T APPROVED WELDING COURSE TOOL-DIE MACHINIST, LATHE $35. PLASTICS. AIRCRAFT. BODY AND FENDER. GREER SHOP TRAINING. Established 41 years. 41,000 graduates. 2030 S. Wabash. Tel. Cal. 4600.

RADIO BROADCASTING

Our former students are employed in Radio Stations all over the country. Announcing—Acting—Writing—Directing—newscasting, etc. DAY OR EVE. classes. Phone WABash 6762 or write or call COLUMBIA COLLEGE. Fine Arts Bldg., Michigan, near Congress

ELECTRICITY—RADIO.

"Learn by Doing"; prepare for a good postwar job now; day or eve. Call, phone or write any day, or Mon. or Thurs. eve. H. C. LEWIS, PRESIDENT, COYNE ELECTRICAL SCHOOL, 500 S. Paulina, Chicago 12, Illinois. Phone SEEley 7792.

Med. and X-ray Technicians

In demand for hospitals, laboratories, armed forces. Practical training in hospital and lab.; 3 to 10 months' course. Day and eve. classes. Free catalogue. CHICAGO COLLEGE LAB. TECHNIQUE. 410 S. Michigan. Webster 3230

ELECTRICITY

Spare time. Day or evening courses. Only 10 minutes from loop. Open eves. Call, write, or phone CALumet 8200. CHICAGO TECHNICAL COLLEGE, 12 TECH BLDG., 2000 S. MICHIGAN.

Mechanical Refrigeration

Big opportunities now and after the war. Learn spare time or evenings. Write, phone or come in for FREE facts. UTILITIES ENG. INSTITUTE. DIVersey 8633. 1314 W. Belden-av.

TRAINED TRAFFIC MEN NEEDED. Big demand and future; govt., railroads, truck lines, defense plants urgently calling for traffic men; new class forming day or eve. Emp. help. Call or write FREIGHT TRAFFIC INSTITUTE, 176 W. Adams-st., Dept. T-9. Sta. 2330

REFRIGERATION. Spare time training; individual instruction; time payments. Write, phone, or visit school in loop. Open eves. until 9. COMMERCIAL TRADES INSTITUTE, 221 N. La Salle-st. And. 4080.

LEARN FREIGHT RATES AND ROUTES. Get into a field with a real future. COLLEGE OF ADVANCED TRAFFIC, 14 E. Jackson-blvd., Dept. T-10. Har. 8649

MACHINIST Trade, Tool and Die and Short Lathe Courses. Get FREE BOOK. Allied School of Mechanical Trades, 609 W. Lake, Chicago. Chesapeake 3300.

RADIO-TELEVISION. PLASTICS-PLYWD American Television Laboratories. 433 East Erie-street.

LEARN WELDING—ARC OR GAS. WEST TOWN, 1910 S. KEDZIE.

LEARN barbering—Earn while you learn Day-Eve. Weeden's, 1231 W. Madison

LEARN BARBERING—Steady work or your own business. MOLER, 177 N. State.

BARTER AND EXCHANGE

HIGHEST prices paid for used clothing, wrist and pocket watches, luggage and trunks. We buy and trade anything of value. Del. 2578. Uncle Max, 675 N. Clark.

KNABE—Sm. wal. grand Ampico piano; cabinet and rolls; cost $4,500, exchange for late model car. Triangle 6015.

HORSES, HARNESS, AND WAGONS

NEW hand made harness—Single and dbl. Must be sold. No phone orders. Anton Putterman Harness Shop, 1105 Roosevelt.

NOTICE—$175, 2,600 lb. young work team, harness. 524 N. Cicero-av.

ARTS AND ANTIQUES

GARNET jewelry wanted—Any condition; also old style jewelry. Letters invited. Candy Shop, 538 S. Wabash. Har. 6478

FINE old black walnut bookcase—Hand carved; reas. 1901 W. Monroe. Mon. 5702.

SPORTING GOODS

WTD.—Man's bowling ball; private party Call after 6 p. m. Capital 1413.

EMPLOYMENT AGENCIES—WOMEN

O'SHEA

Statistical Typist $200
Clerical—Post-War—Mich.-av.
Secretary—Loop $200
A-1 Firm—Oppor. for Advance.
Detail Clerk-Typing $200
Pleasant Office—Mich.-av.
Secretary to President..$200
Manufacturing Exp., west—Gd. Future.
F. C. Bookkeeper $175
Near Loop—Chance for Advancement.
Typist-Biller $175
Mich.-av.—Small Office.
Payroll Supervisor $175
Near Loop—Post-War Opportunity.
Compt. Operator $175
Near Loop—Some Payroll and Clerical.
Steno-Receptionist $175
La Salle-st. 3 Girl Office—A-1 Co.
Asst. Bookkeeper $175
Loop—Post-War Opportunity.
Marketing Analyst $175
Economics Background—Mich.-av.
Receptionist-Typist $160
Small Office—La Salle-st.
Inventory Clerk $160
A-1 Firm—Southwest—Post-War.
Semi-Secretary $150
Mich.-av.—5 Days.

Many positions open in new fields for Executives—Stenos.—Typists—Clerks—Machine Operators—File Clerks—Receptionists—Asst. Bkkprs. Bkkpers.—Accountants—Cost Clerks.

O'SHEA

64 E. JACKSON. WABASH 1884.

PHONE WABASH 4800

Miss Drake—Miss Barnard

SECY.—Supervise, loop ....$175-$200
STENO.—Yng., loop, motion pict....$150
LEGAL STENOGRAPHERS ..$150-$175
STENO-SECRETARY—Loop $150
STENO.-DICTAPHONE—Loop $150
CHIEF FILE CLERK—Loop $150
COMPT. OPER.—Loop $150
BURR. BOOKKEEPER No. 7800.....$150
COMPT. OPER.—Northwest, 5 da..$145
ASST. BOOKKEEPER—South $140
TYPIST-CLERK—1 girl office.......$140
ASST. BOOKKEEPERS—Loop..$130-$140
KEY BD. OPER.—Recept.-Typist, lp..$150
SWITCHBOARD OPER.—West $130
FIGURE CLERK—Learn cost work..$130
SWITCHBOARD-TYPIST $130
AVAIATION CLKS.—No exp., 5 d...$130
COPYWRITER—Fashions $300
COPYWRITER—Foods-beverages ...$300
PROOFREADER—Experienced $275
ASST. TO ADV. MGR—Some typing..$160
PROOFREADER—No experience ...$135
CHEMIST—Deg., plastics exper. ...$200
CHEMIST—2 yrs. college, loop.....$175
10 LAB. ASSTS.—H. S. chem. train..$140

OUT OF TOWN GIRLS

WE CAN PLACE YOU

CASTLE, BARTON & ASSOCIATES

SUITE 512. 220 S. STATE.

BETTER OFFICE POSITIONS

ASST. BOOKKEEPER. Lite Steno., loop, $195.

SECRETARY—1 girl ofc................$150
SECRETARY—Real estate, loop......$175
SECRETARY—Southwest $175
STENOGRAPHER—Mich.-av. $150
STENO.—Law office, loop $160
ACCOUNTANT—Loop $200
BOOKKEEPER $175
ASST. BOOKKEEPER—Loop $160
TRAFFIC CLERK—Loop $200
CLERICAL—5 day $150
CLERICAL-BEGINNER STENO. $155
BILLER $130
SWITCHBD.-TYPIST—Loop $140
SWITCHBOARD—2 position..........$130
SWITCHBD.—Lite Steno., loop......$130
N. C. R. No. 3000...................$175
BURROUGHS BOOKKEEPER $150
LAB. INSPECTOR $150
BEGINNERS—Will train ....$120-$130

250 FACTORY GIRLS

Experienced or inexperienced. $28-$45.

W-A-B-A-S-H

15TH FLOOR. 202 S. STATE. Telephone Wabash 5020

$300

OFFICE GIRLS

Stenos. Secretaries
Clerks Typists
Bookkeepers Switchboard
File Clerks Account. Clerk

With and without exp.

Wages $110-$175

Facty. Girls, no exp., to $45

GIRLS—Learn punch press..........75c+
ASSEMBLERS—Electric or radio...75c+
GIRLS—Learn lathe ....70c+
GIRLS—Learn machine shop..........$40
OLDER WOMEN—For sweeping.......70c+

COLORED GIRLS

Learn lite factory work. Start at $26 to $35 Wk.

COLORED Girls—Learn inspecting.....$34
COLORED Girls—Learn assembling.....$29
COLORED Girls—Learn radio......$26-$32
COLORED TALL GIRLS..................$35

"MONARCH"

19 WEST JACKSON-BLVD. TELEPHONE WABASH 6911.

FINANCIAL PERSONNEL

39 S. LA SALLE. FRA. 2058.

14 ACCOUNTING CLERKS.....$125-$175
77 ADDING MACH. OPERS. ...$90-$130
9 BANK TELLERS; any exp..$125-$150
29 BEGINNERS, ofc. work.......$90-$125
5 BKKPRS.; some typing......$140-$200
17 BURR. BKKPRS. ....$120-$150
4 CASHIER-TYPISTS ....$125-$150
53 CLERK-TYPISTS; any age..$130-$150
3 COMPT. OPER.; lp. and w...$120-$150
1 CREDIT CLK.; some steno...$150-$175
2 ELL.-FISHER OPERS. ....$120-$140
17 FILE CLERKS.; all loc.........$90-$150
34 I. B. M. OPRS.; loop.........$90-$140
3 INSURANCE CLERKS ....$100-$130
6 LONGHAND BKKPRS. ....$140-$175
3 NATL. C. R. OPERS. ....$125-$150
4 PAY R. CLKS., TYPISTS....$130-$150
1 R. E. CASHIER; know insur.........$200
7 STATISTICAL TYPISTS ....$140-$175
27 STENO.-SECYS.; all loc.......$125-$175
9 TYPISTS; rapid ....$130-$160
3 UNDERWOOD BKKPRS. ....$120-$140

Better Office Positions

10 BKPRS. $140-$175.

CASHIER-BKPR.-REAL ESTATE, $175. SECY.-STENO.—SMALL OFC., $165. SECY.—MEDICAL—WEST, $150. STENO.—DR.'S OF'CE—LOOP, $150.

BEGINNER STENOS., $125

COPYWRITERS, $200-$225. COMPT. OPER.—LOOP, $150. BURR. BKPR. MACH., $150. SWBD. OPER.-TYPIST, $135. GENL. OFFICE—NO EXP., $125. 20 FILE CLERKS, $110-$120.

CHEMISTS.

JR. CHEMISTS—NO EXP. $125-$135. ANALY. CONTROL—PAPER, $175. RESEARCH CHEM. RUBBER, $150.

S-H-A-Y

30 W. WASHINGTON. CEN. 9800.

CRAIG AGENCY

209 So. State. Har. 7027

2 F. C. BKKPRS.—A-1 firms......$200
JR. ACCTNT.—Loop $200
F. C. BKPR.—Sales ofc...............$175
ASST. BKPR.—A-1 exp. $170
CREDIT—COLLNS., 5 days............$175
STATIS. TYPIST—Loop $175
STENO.-SECY.—College grad.........$175
STENO.—G. O. Constr. firm, So.......$198
STENO.—Statis. Typist; loop..........$175
STENO.-BKPR.—2 girl off...............$170
STENO.—Mich.-av.; lge. corp.........$150
STENO.-SECY.—5 days; West.........$162
STENO.—Adv. dept.; loop..............$150
ACCTG. DEPT. CLK.—Will train.......$150
STENOS., DICTA., SWBD.........$125-$150

SEE "CRAIG" TODAY

AMER.-JAPANESE Steno. $30
COLORED Typists or Stenos...$100-$130

COLORED GIRLS

Defense Factory

No experience needed.

$26-$36 Week

2 COLORED Factory janitresses....$32

JACKSON

24 EAST VAN BUREN, 2D FLR.

PERSONALIZED SERVICE

OFFICE OPEN TILL 8 P. M. EACH EVE.

BKKPR.—F. C. Sml. adv. off.; lp..$50 wk.
STENO.—Sec. to Pres. Adv. lp.....$38 wk.
STENO.—Sec., Adv. Agcy.; 5 day.$35 wk.
STENO.—Sec., Purch. Dept.........$40 wk.
CREDIT MGR.—Correspd.; 5 day.$40 wk.
ACCOUNTANTS—Beginners..........$35 wk.
CLERK—Records; detail...............$35 wk.
FILE CLK.—Some purchasing.......$35 wk.

THE HONES COMPANY

14 EAST JACKSON-BLVD., ROOM 1515.

SEE BLANCE BARRY

Hotel mds., no fee	Office, $25-$40.
Switchboard, $100	Facty., white, col.$32

CAFETERIA, REST. HELP, $20-$50. Sales, $25-$30. DAY WORKERS, $5

UPTOWN EMPLOYMENT BUREAU, 4750 BROADWAY. RIVIERA BLDG.

Zinser Personnel Service

140 S. DEARBORN-ST.

High school and university graduates; openings for beginners and experienced secretaries, stenographers, typists, clerks, bookkeepers, cost accountants, and professional young women.

S. S. CONSOLIDATED

STENO.-SECY., $200.
P. B. X. RECEPTIONIST, S. W.....$150
GEN. OFC. CLK. $150
10 TYPISTS ....$115-$155

1105 E. 63D-ST.

CORBOY-CALVIN

SECY. to pres., mfg. co., near So. Bend, Ind. Attr. working and liv. cond.$175+ ALL TYPES OF OFFICE WORK. 20 W. JACKSON. WAB. 9284.

Colored Factory Girls

ABOVE JOBS START AT $32 WEEK

Available, 36 W. Van Buren

REDFIELD PERSONNEL

Many high grade positions open. SUITE 1511. 5 S. WABASH.

SECYS., stenos., typists..........$130-$200
Accts., bkkprs., payroll..............$150
Typists, swbr., asst. bkkprs........to $150

OCCUPATIONAL, 310 S. MICHIGAN.

CHEF ......$50, r. b.	Chef ....$170 mo.
Pantry ......$40 wk.	Checker .....$125 mo.
Dishwash...$23 wk.	Dishwash.. $100 mo.

Mauer, 538 S. Dearborn, low fees.

EMPLOYMENT AGENCIES—WOMEN

MOLENE

105 W. ADAMS

ANDOVER 4424

SECY.—To president; lp.........$200
BKKPR.—Lite Steno.; loop.......$200
CASHIER—Know bkkp..............$195
STATISTICAL TYPIST—Loop.......$175
POSTING CLK.—Good at figures..$175
STENO.-SECY.—To executive; lp.$175
COMPTOMETER OPER.—Lp.......$150
SECY.—1 girl office..................$150
DICTAPHONE OPER.—N. W.......$150
SECY.—Learn editorial work.....$150
ACCTS. PAY. CLK.—W. S.........$149
GEN. OFFICE CLK.—Typist; lp.$146
RECEPTIONIST—Typ.; PBX; lp.$140
4 TYPISTS—General; lp..........$140
DRAFTSWOMAN—Beg.; lp.; 5 da.$130
COST CLERK—5 days..............$130
FILE CLK.-TYPIST—Clerical.....$130
JR. STENO.—Radio oppor.........$130

CHEMISTS

M. S.—Lab. exp. preferred.......$225
B. S.—Exp. chemical librarian..$200
B. S.—Control work, Indiana....$175
B. S.—Microbiological lab........$150
B. S.—Vitamin exp.; food lab....$150
B. S.—Bacteriology; culture med.$150
LAB. ASST.—Routine analytical.$140
HOSPITAL LAB. TECHNICIAN.$130
CHEMIST ASST.—1-2 yrs. coll..$130
LAB. ASST.—H. S. Chemistry..$125

SEE TOM COFFER

ON ALL CHEMICAL POSITIONS.

OFFICE GIRLS

SEE MISS AYRES

SECRETARY—Supervise $215
STENO.-DICTAPHONE $175
STENO.—Engineering dept.............$175
BEGINNER STENO.—Will train.....$130
TEMPORARY STENOS..............$8 Day
ADV. CATALOG COPY LAYOUT....$215
PROOFREADER—Exp.; college grad.$200
BOOKKEEPER-ACCOUNTANT $200
PRIORITIES CLERK...................$185
CLERK—Traffic experience...........$185
STATISTICAL TYPIST.................$175
SWITCHBOARD OPR.—Good at figs.$150
CLERICAL—5 da.........................$150
CASHIER $150
TYPIST-GENERAL OFFICE............$145
CLERK—Cost work......................$140

FACTORY GIRLS

SEE MISS ALLEN

WHITE OR COLORED. EXPER. OR INEXPERIENCED. $26 TO $45

COLORED OFFICE.............$90-$120

CADILLAC

WABASH 4800 9 A. M.-6:30 P. M. 2D FLOOR. 33 W. JACKSON.

TUCKER PERSONNEL

120 S. La Salle-st., Suite 963. Miss Smith now associated with us.

Receptionist-Typist, La Salle-st.........120
Secy., college grad......................to 225
Secy.-Office Mgr., loop...................150
3 Secys., one girl office...................150
Secy.-Steno., radio co.....................150
Steno., traffic exp...........................150
Steno., publ. ofc., loop.....................142
N. C. R. No. 3000 Bkkpr..................163
Jr. Acctg. Clk., some comp...............150
Cost Clk., 5 days........................135-150
Inventory Loan Clk., loop..............140+
Gen. Ledger Clk., posting.................175
10 Typist-Clks., loop..................120-143
Typist, learn adv., loop..................Open
5 Comp. Oprs., loop....................120-140

Temp. Typist..7.00	Stat. Clks.........125
Ofc. Girls.......110	Page Girls........110
Acct. Clk........140	Clks., no typing.
Dict. Oprs.......140	E. F. Billers......130

CENtral 3663.

HOME economist.........$2,000 and car exp.
HOUSEKEEPER, California; salary..Open
Inspectress ....$105 Factory 65c
TYPIST, temp. ....$6 day
BOOKKEEPER, insurance Co..........Open
SECY. to Rabbi, No. Shore.......$35-$40

SHAY, 1009 N. STATE. DEL. 7400.

A. J. McCOY & ASSOC., INC. SUITE 1130. 140 SO. DEARBORN

EMPLOYMENT SERVICE — WOMEN

LOOP AGENCY

OFFERS A FREE EMPLOYMENT SERVICE.

NO CHARGES OF ANY KIND. EMPLOYERS PAY ALL FEES. NO DEDUCTIONS FROM SALARY. NO STRINGS ATTACHED. ABSOLUTELY FREE TO YOU.

5 DAY WEEK.

MGR. A/C's PAY, $175.
8 GIRL DEPT.—HEAVY EXP. NEEDED.
BKPR.-STENO.—Mgr. Dept.............$175
SECRETARY—Michigan-av. $175
ASST. BKPR.—A/C's Rec. $150
STENOGRAPHERS—All locat. $150
COMPTOMETER OPERATORS.........$150
INSURANCE ACCOUNTANT............$150
BOOKKEEPER TYPIST—Statest.......$150
DICTAPHONE OPERATORS, to........$150
TYPIST-BILLERS ....$130-$150
PAYROLL CLERKS, TYPISTS, to....$150
SECRETARY-DICTAPHONE $150
P.B.X. TYPISTS ....$130-$140
ELLIOTT FISHER BOOKKEEPERS.$130
GENERAL OFFICE, no typing.........$125
FILE CLERKS, no exp. $125

LOOP AGENCY

28 EAST JACKSON.

Nurses' Registries.

ASST. Supt., small hosp., $4,000, meals. Dr.'s sec., Mich.-av., $150; admit.cl.,$125. Physioth., $125; anes., $175; diet., $175. Lab. tech. Dr.'s off., $150; hos., da., $130. R. N. INDUS., $182; GEN. DUTY, $150. Public health, $154; clinic, $165. Infant and practical nurses, $40. SHAY, 1008 N. RUSH. DEL. 7400.

HELP WANTED—WOMEN

Stores and Offices.

AAA-1 OPPORTUNITY

100% War Plant Needs

TYPISTS. SECRETARY. VARITYPIST. STENOGRAPHERS. CORRESPONDENTS. KEY PUNCH OPERATORS. MOON-HOPKINS BILL. MACH. OPERS. BURR. HIGH KEYBOARD bkp. mach. op. TABULATING MACH. OPERS. COMPTOMETER OPERATORS. CLERICAL WORKERS. DITTO OPERATORS. MAIL CLERKS. MESSENGERS.

APPLICATIONS WILL BE ACCEPTED AT OUR DOWNTOWN OFFICE.

20th Floor, 228 N. La Salle

and

Stewart-Warner Corp.

2750 N. WOLCOTT

AD-TAKERS.

Interesting employment for married or single women, 21-28. Some college training pref. Good voice essential. Must have convincing manner. Salary and comm. Reply by letter only, stating exp., educ., age, phone. Enclose snapshot if available. CHICAGO TRIBUNE, Room 1004, 435 N. Michigan-av.

ACCOUNTING POSITIONS

KEY PUNCH OPERATOR

COMPTOMETER OPER.

GENERAL CLERK

Good starting salary; opportunity for advancement; 5 day week. SINCLAIR REFINING CO. 2540 W. Cermak-rd. Craw. 2000.

ALDENS CHICAGO MAIL ORDER COMPANY

offers you paid vacations and holidays, 20% discount on employe purchases, and most modern working conditions.

FULL OR PART TIME

CHOICE OF ANY FOUR HOURS FROM 8 A. M. TO 9 P. M. Index clerks, entry clerks, mail openers, file clerks, listers, ticket pullers, sign-out clerks, analysis clerks, auditors, order readers, follow-up clerks, inspectors, match-up clerks, personnel clerks, order fillers, checkers, examiners, wrappers, service clerks, package openers, prepackers, stock girls, messengers, assemblers, watch casers, R. G. checkers, secretaries, comptometer opers., billers, buyers, typists, cashiers, record clerks, N. C. R. operators.

Bring birth certificate if 18 or under. We do not employ under 16 years. Apply daily to 5 p. m., Sat. to noon.

511 S. PAULINA-ST.

A VITAL DEFENSE INDUSTRY WITH MODERN OFFICE NEEDS

TYPISTS

CLERKS

FILE CLERKS

PHEOLL MFG. CO.

5700 W. ROOSEVELT.

A-A-A OPPORTUNITY. GENERAL OFFICE WORK. Diversified by clerical work and driving company car; high school graduate, age 25-32; reliable, neat, expert driver with license; 6-day week; $35-$40; west side. Chesapeake 4444.

Accounting Clerks, Typists and Comptometer Opers.

To work for South Side publishing concern. Excellent post-war opp. Good starting salary. No exp. necessary. Will consider women over 40. THE REUBEN H. DONNELLEY CORP. 350 E. Cermak-rd. Victory 3232, ext. 228.

ACCOUNTING CLERK

Mentally alert young lady to handle production cost and inventory records. Should be good typist, good at figures, and have neat hand writing. South side. Call Office Mgr., Sag. 6656.

ACCOUNTING CLERK

High school graduate to handle production records. Exp. helpful, but not essential. Time and ½ for overtime.

PROCTER AND GAMBLE

1232 W. NORTH-AV.

ACCOUNTS checkers and detail clerks for fire ins. co. in Wrigley Bldg. — Bkkpg. training helpful; $90 to start; desirable working conditions. Superior 0444.

ACCOUNTING dept. clerk—Statistical; light comptometry. Cities Service Oil Co. Lafayette 7720.

HELP WANTED—WOMEN

Stores and Offices.

ACCOUNT CHECKERS [Insurance.]

COMP. OPER.

FILE CLERKS

STENO.

TYPISTS

5 DAY WEEK. Oppor. for permanent post-war positions with large Michigan-av. insurance office. Apply 410 N. Michigan, 8th Floor. Or call office mgr., Sup. 3300.

Accounting Positions

FULL AND PART TIME

GENERAL CLERKS. BOOKKEEPERS. COMPTOMETER OPERATORS. FILE CLERKS. TYPISTS. THE CONTINENTAL INSURANCE CO. Room 1955, 135 S. La Salle. Phone Central 4041.

ACCOUNTING CLERK. COMPTOMETER OPERATORS. [Beginners or experienced.] JR. INSPECTOR. [No Experience Necessary.] GENERAL OFFICE CLERK.

BAUER & BLACK

2500 S. Dearborn-st. 8:30 A. M. TO 5 P. M.

Adding Machine Opers.

Burroughs Bookkeepers

Are offered positions with fast growing Loop bank. Starting salary good; working conditions excellent; 40 hour week; overtime. Age 17 to 40. POSITIONS ALSO FOR TRAINEES.

AMALGAMATED BANK

111 S. DEARBORN, CORNER MONROE.

Adjustment Office Clerk

25 to 40 yrs. of age; 44 hr. wk.; steady position; paid vacation; gd. starting sal. L. FISH FURNITURE CO. 2656 W. North-av.

ALERT girl for general office work and typing — Permanent position with well established firm in Loop; excellent salary; opportunity for advancement. Call Miss Scott, Dearborn 8260.

AMERTORP CORP.

NEEDS

COMPTOMETER OPERS. TYPISTS. RECORD CLERKS. BOOKKEEPING MACH. OPERS. ADDING MACHINE OPRS. SHOP MESSENGERS. GENERAL OFFICE HELP.

7500 W. ROOSEVELT-RD.

FOREST PARK, ILL.

EMPLOYMENT OFFICE HOURS: Monday-Saturday, 8 a. m.-4 p. m. Sunday, 10-12 Noon. Wed. eve., 7-9.

ARMOUR AND COMPANY

GENERAL OFFICES, U. S. YARDS.

Essential Industry

We Have Openings for:

Stenographers

Typists

Also: Senior clerks, junior clerks, duplicating machine operators, billers, statistical typists, posting clerks, sortographers, comptometer opers., messengers, combination compt. oper. and clerk, mail distribution clerk, and accounting clerks. Women's Employment Dept., 4th Floor. Take "L" to door.

Assistant Bookkeeper

F. C. Bkpr. and Steno.

Typists

General Office Work

PERMANENT POSITIONS. Good salary to girls looking for post-war positions.

29 E. Madison, Room 811

ASSISTANT BOOKKEEPER

Experienced, under 30 yrs. of age, for So. Side real estate office. Attractive hours and pleasant surroundings. Dorchester 6200. Mrs. Lancton.

ASST. Bookkeeper-Stenographer — Contractor's office. N. W. side. Perm. position. 5½ days week. Good sal. to start. Call Fra. 4819 for appt.

ASSISTANT BOOKKEEPER— Apply Tingstol Corp. 1461 W. Grand.

ATTRACTIVE opening — For young lady with pleasant personality; light dictation and typing required. Will train person hired to do cashiering and other necessary duties; permanent position even after the war; increases as merited. Apply in person, Room 224. 3166 Lincoln-av.

ATTRACTIVE openings for several experienced sales people—Dresses and suits; full and part time; excellent arrangements. See Miss Stevens, Russeks, 200 N. Michigan-av.

AUTO parts stock clerk and typist—Young, handling small items; good salary; permanent. Call Calumet 4790 bet. 3 and 5.

Bakery Saleswoman

BISMARCK HOTEL. Salary, meals, uniforms. Full or part time; no Sundays. Apply Personnel Department, Room 200. 134 N. La Salle.

Bakery Dept. Mgr.

APPLY

GOLDBLATT BROS.

LINCOLN-BELMONT.

BAKERY SALESGIRLS

APPLY SCHWEFER'S BAKERY. 939 ARMITAGE-AV.

BAKERY saleslady—Experienced preferred. Steady. Good wages. Seike's Bakery, 3738 W. Chicago-av.

BAKERY or Delicatessen Salesgirl—Exper.; no Sundays or eves. 2312 Milwaukee.

BAKERY SALESGIRL—Good salary; no Sunday work. 3549 Broadway.

BAKERY Saleslady—Nice hours; good salary; no Sunday work. Call Hay. 4856.

BAKERY salesgirl—Steady; no Sun.; $28 to start. 3950 W. North-av. Bel. 2763.

BAKERY Salesgirl—Expd.; no Sun.; uniforms furn.; gd. pay. 1964 Lawrence-av.

BAKERY Salesgirl—Speak Polish or Bohemian; good wages. Seeley 0831 fr. 9 to 5.

BAKERY saleslady—Exper. not nec.; good pay; ref. 1055 Argyle, A. Corn's Bakery.

BAKERY Salesgirl—Good hours, good pay. 1717 W. CHICAGO.

Bank Work for Women

American National Bank has several clerical openings leading to responsible positions; no experience necessary; training provided on job; excellent associations and working conditions. Also openings as pages for high school graduates. Apply 6th floor, 33 N. La Salle-st., 9-4 daily.

BANK bookkeepers—With Burroughs adding or bookkeeping machine experience. UPTOWN NATIONAL BANK Lawrence and Broadway.

BEGINNERS

Start the New Year by training for an office position. We will pay you while learning; excel. post-war opportunity; 5 day, 40 hour week, 5th floor. HIBBARD-SPENCER-BARTLETT & CO. 18 S. MICHIGAN.

Beginner Stenographer

Perm. position with post-war future; pleasant working conditions. Apply Mrs. Stevens, 4th floor, 105 W. Adams.

BELMONT RADIO CORP.

Austin-av. nr. Grand-av. ATTRACTIVE POSITIONS. ACCOUNTING CLERKS. FILING CLERKS. STENOGRAPHERS. TYPISTS. Apply Miss Walther, main entrance. 5921 W Dickens-av.

BILL CLERKS

EXPERIENCE NOT NECESSARY. Hand billing. Essential industry. 5 day week. Apply C. B. Steele, NATIONAL BISCUIT CO., 1018 W. Washington-st.

BILLER-TYPIST

Permanent position; good salary; 40 hr. week; beginners considered. NATIONAL WINE & LIQUOR CO. 3253 S. MORGAN.

BILLER

Permanent position; good salary. Pittsburgh Plate Glass Co., 451 St. Clair. Sup. 5900, extension 141.

BILLER-TYPIST. I. B. M. or regular typewriter. Steady position, 5 day 40 hour week. Apply Room 306, 29 E. Madison. Ran. 2302.

BILLER—Elliott-Fisher. Young lady for permanent pos. Call in person. PYRAMID PAPER CO., 546 W. Washington.

BILLER-TYPIST—40 hrs. wk.; time and ½ overtime. FAVOR, RUHL AND CO., 425 S. Wabash.

BILLING-MACH. OPER.

BURROUGHS COMPTOMETER OPERATOR. Age 20-45; 1 yr. or more exper. Perm. positions with long estab. firm. Gd. starting salaries. Exc. working conditions.

STERLING BOLT CO.

209 W. JACKSON-BLVD., 10TH FL.

BILLING CLERK. SWITCHBOARD OPERATOR. AND GENERAL OFFICE. Permanent pos.; state name, age, and expected. Address E T 559, Tribune.

BILLING CLERK—Essential industry; good working conditions; steady employment. Silver Fleet Motor Express, Laf. 4120.

BOOKKEEPER—Small mfg. concern desires girl with general knowledge of bookkeeping. State exp. and full particulars. ADDRESS F N 583, TRIBUNE.

BOOKKEEPER on Remington mach.—Exper., or will teach beginner; 40 hours, 5 day week. Marquette Cement Mfg. Co. 140 S. DEARBORN-ST.

BOOKKEEPER—With retail auto experience; some typing and switchboard work. Good opportunity; $35 per week. Permanent. Ford, 4930 Broadway.

BOOKKEEPER—Full charge medium sized office; conveniently located; good pay; for wholesale Co. State exp., references, and salary. Address E T 119, Tribune.

BOOKKEEPER—Prefer N. C. R. posting machine exp.; full or part time. Chicago Wholesale Co., 230 W. Monroe, Fra. 9727.

BOOKKEEPER. Steady position. Good salary and hours. Interview by appointm't only. Arm. 8013.

BOOKKEEPER — For South Side laundry office; excellent opportunity. Address E T 431, Tribune.

BOOKKEEPER'S asst.—Exp. genl. ledger; perm. Chicago Metallic, 3711 S. Ashland.

[Continued on following page.]

HELP WANTED—WOMEN

IMPORTANT NOTICE.
War Manpower Commission regulations require that most employes must obtain a statement of availability from their present employers—or from the War Manpower Commission—before accepting a job with another employer. Determine whether you can obtain, or need, a statement of availability. You will save your time and that of the employers.

[Continued from preceding page.]

Stores and Offices.

BOOKKEEPERS
ACCOUNTANTS
Leading casualty insurance co. seeks female bookkeepers-accountants for field, pay roll auditing work; accounting education required; age 25-35; salary commensurate with ability.
Phone J. E. Rossman. FRA. 6171.

BOOKKEEPER ASST. AND TYPIST
FOR LOOP JEWELRY STORE; PLEASANT WORKING CONDITIONS WITH EXCELLENT OPPORTUNITIES FOR ADVANCEMENT; TOP SALARY. CALL MISS SILVERMAN, STATE 2723, FOR APPOINTMENT.

BOOKKEEPER
Post-war security assured with firm 98 yrs. old. Posting and accumulating data for acctg. dept., incl. pay roll. No trials, no tax report. Perm. job, want permanent employee. Insurance, hospitalization, retirement. Key. 6773.

BOOKKEEPER
Full charge.
Also
ASSISTANT BOOKKEEPER
Burroughs Mach. operator preferred.
ADDRESS E H 224, TRIBUNE.

BOOKKEEPER—Full charge; familiar with payroll, social security, withholding tax, P. & L. statements; located in loop; permanent; fine working conditions; pay good. Write giving full details, experience, and salary expected.
Address F N 498, Tribune.

BOOKKEEPER
Full charge, gen. ledger; exp. in soc. sec. and withholding tax, pay rolls, trial bal., P. & L. statements; N. W. Side; pleasant wkg. cond. Perm. State age, exp., sal. Address F P 84, Tribune.

BOOKKEEPER
Thoroughly experienced; with industrial accounting background for work on general books; excellent post-war future; salary open. Shafer Bearing Corp., 1412 W. Washington-st.

BOOKKEEPING Machine Operator—Moon Hopkins 7200; able to handle accounts receivable and payable. Essential industry with post-war future. Top salary for experienced operator.
Root Bros. Mfg. & Supply Co.
10317 S. Michigan. Pullman 7711.

BOOKKEEPER ASST.
Knowledge of typing and general office work; advancement; permanent; good starting salary. See Miss Smith.
317 West Adams. 4th Floor.

BOOKKEEPER.
Wholesale house in business 50 years; located in loop; desires full charge bookkeeping and credit depts; 5 day, 40 hr. wk.; steady position. State age, exp. sal. desired. Address E R 578, Tribune.

BOOKKEEPER
Accounts receivable National Cash Register experience desirable, or will teach typist with some bookkeeping experience.
APPLY 666 W. DIVISION-ST.

BOOKKEEPER—CASHIER
Permanent, pleasant working conditions. Salary advances. No exp. 43 hr. wk.; 3 weeks' vacation. University Bookstore, Abbott Hall. Del. 5700.

BOOKKEEPER-STENO.
Efficient. Light bookkeeping. Small office. Good salary. Pleasant working conditions. K C Vending Co., 2252 W. Chicago. Humboldt 3200.

BOOKKEEPER.
Small mail order house, full charge, familiar with pay roll, social security, withholding tax; located in loop; permanent; good salary. Apply 9:30-5. Frederick Herrschner Co., 508 S. Franklin.

BOOKKEEPER-STENO.
Full chg. for 2 girl machine shop office; $170 per mo. for competent girl. Apply 4-7 p. m. Universal Tool & Die Works, Inc., 900 W. Lake.

Bookkeeper-Assistant
with knowledge of shorthand. Excellent working conditions. Good salary. Apply Mr. Weber, 14 W. Randolph.

BOOKKEEPER-STENO.
One girl office; pleasant, steady work; good pay. Will consider bright beginner. Atlas Screw Machine Products Co.
28 S. Clinton-st.

BOOKKEEPER
Prefer typing abil.; age open to 45. Craig Agency, 209 S. State, Rm. 708.

BOOKKEEPER ASSISTANT—General office work; pleasant surroundings; good post-war future. 15th and Western.
Phone Canal 3257.

BOOKKEEPER-STENO. —
Perm. pos. with old established insurance agency; splendid opport. and working cond. RM. 1415, 120 S. LA SALLE.

BOOKKEEPER—TEMPORARY.
111 N. WACKER-DR., 6TH FLR.

Burr. Bkpg. Mach. Opr.
Exp. on No. 7800 machine; excep. opp.; excellent salary; permanent position.
HARLICH MFG. CO.
1417 W. JACKSON.

BURROUGHS National Cash Machine or I. B. M. listing machine operators; good opportunity for married women with previous experience. Will also train beginners. Milwaukee Ave. National Bank. 1200 N. Ashland. Bruns. 4040.

BUTLER BROTHERS
have the following openings
General Office Clerks
Calculator Operators
ALSO
Stenographers, secretaries, typists, clerk-typists, ditto operator, inter-office messengers, order clerks, addressograph oprs., stock record clerks, elevator opr.
PERSONNEL DEPT.
426 W. Randolph-st.

CAMPBELL SOUP COMPANY
CENTRAL DIVISION.
Essential Industry Needs
TYPISTS.
MESSENGERS.
STENOGRAPHERS.
STOREROOM CLERKS.
GENERAL CLERICAL.
ELEVATOR OPERATORS.
COMPTOMETER OPERATORS.
2550 W. 35TH-ST.

CANDY SALES GIRLS
Steady positions; good salary.
33 W. Randolph

CANDY salesgirls—No exp. necessary; stdy. day work; no Sun. Apply after 9:30 a.m. Mrs. Snyder's Candies, 119 N. Wabash.

CANDY salesgirl—Exp. not necessary. Huylers, 917 N. Michigan.

CAR record clerks—20-40 years; r. r. exp. pref., but not essen.; legible handwrit.; good opp. Gen. Amer. Trans. Corp., 29th fl., Field Bldg., 135 S. La Salle.

CASHIERS
for outlying stores; full time work. Excellent pay; will train beginners. Apply MALING BROS., 811 S. Wabash.

CASHIER and assistant bookkeeper for mortgage loan dept.; must be experienced.
Uptown Federal Savings & Loan Assn.
4545 Broadway. Lon. 2820.

CASHIER—Neat and pleasant; age 20 to 35; 4 to 12 p. m.; $27 week and meals. Also a day relief cashier. Apply Triangle Restaurant, 225 S. Wabash. Mrs. Madden.

CASHIER—Loop garage; days; good salary, age 20-35; neat and pleasant; $12 per week and lunch. Apply Triangle Restaurant, 225 S. Wabash. Mrs. Madden.

CASHIER—Loop garage; days; good salary. See Conviser, 125 S. Wabash.

CHARWOMAN—54½c per hour; pleasant working conditions. Apply 3d floor, 623 S. Wabash-av.

CLERICAL WORK
War plant near loop wants Elliott Fisher opr., typists, stenographer, and general clerical workers. Excellent opportunity—good working connections. Apply between 7 a. m. and 5 p. m.
Union Special Machine Co.
416 NORTH FRANKLIN-ST.

CLERICAL
Pleasant, medium sized office. No experience necessary but must be careful worker. Typing ability helpful. Essential industry. Permanent. Good salary. 5 day week. Utilities Engineering Institute, 1314 W. Belden-av. [2300 N.] Div. 8633.

Clerical—Gen. Office
Good at figures. Salary depends on ability and experience. Permanent. Apply Rm. 247, 1835 W. Polk-st.
University of Illinois

CLERICAL ASSISTANT
Want to work on S. Side? Do you know typing, like working with figures, like nice people? Are you under 25, if so, you'll like it here. 5 day wk. Easy to reach from your home. Perm. Call Mr. Young at Went. 8737, confidential.

CLERICAL-
GENERAL OFFICE
Exp. or inexp., acctng. dept.; 5 day wk.; gd. pay, bonus; perm. Give age, exp., ph. number. Address F H 329, Tribune.

CLERICAL TYPIST
Pleasant work and surroundings; convenient transportation; full time employment. Room 1703, 14 E. Jackson, Harrison 6022.

CLERICAL AND TYPING.
To learn detail and handle typing in advertising dept.; air cond. office; closed Sat.; perm.; advance possibilities. Orange Crush Co., 318 W. Superior. Sup. 6430.

CLERICAL—GENL. OFFICE
So. west side mfr.; perm.; 48 hr. wk.
Address E T 164, Tribune.

CLERICAL—No experience necessary; permanent position for high school graduate; pleasant working conditions. 1 N. La Salle-st. Fra. 7700.

HELP WANTED—WOMEN

Stores and Offices.

Clerical Office Work
MAIL AND
ORDER CLERKS
Large, nationally known company with post-war future.
Previous experience not required.
Attractive salary. Age 18-45.
Location, Palmolive Building.
Phone Delaware 8167 for appointment.

CLERICAL WORKERS
PARCEL POST PACKER
STENOGRAPHER
Permanent positions; 40 hour week; excellent working conditions; near gd. tran.
PARKE DAVIS & CO.
130 N. Franklin. Mr. Stephenson.

CLERICAL and general office work for alert, bright beginner. Salary $25 week. Must be accurate at figures. Pleasant, permanent work, 40 hour week.
Address E T 387, Tribune.

CLERICAL and general office—Permanent; small office; pleasant surroundings. 208 S. La Salle, Room 1160.

CLERKS
OFFICE CLERKS.
FILE CLERKS.
TYPISTS.
STENOGRAPHERS
KEY PUNCH OPERS.
COMPTOMETER OPERS.
BEGINNERS AND EXPERIENCED.
GOOD STARTING RATES.
KELLOGG
SWITCHBOARD & SUPPLY CO.
ESTABLISHED IN 1897
6650 S. CICERO-AV.

CLERKS.
DICTAPHONE OPERATORS.
TYPIST.
FILE CLERKS.
OFFICE GIRLS
KEY PUNCH OPERATOR.
These positions are steady with nationally known organization.
DITTO, INC.
2243 W. HARRISON

CLERKS
GENERAL OFFICE AND FILES.
PLANNING AND SCHEDULING.
We will help you develop your abilities. You will gain valuable experience in the 5th largest industry.
UNIFORM PRINTING AND SUPPLY
341 W. Chicago-av.

CLERK-
STENOGRAPHER
Exp. or inexp.; dictation, typing, clerical; 5 day week; good pay, bonus; permanent. Give age, experience, phone number
ADDRESS F H 325, TRIBUNE.

CLERKS and TYPISTS
Permanent full time employment.
EXPERIENCED, INEXPERIENCED.
Some positions of responsibility.
Modern Tower Office—5 day week.
14TH FLOOR, 309 W. JACKSON-BLVD.

CLERKS
H. S. graduates with or without exp. Must know how to use typewriter; good pay and opportunity for advancement.
REID MURDOCK & CO.,
325 N. La Salle.

CLERK.
Open mail, label and stamp packages; some typing.
TOP SALARY.
NO SATURDAYS.
Panate Co., 310 S. Michigan.

CLERK—PAY ROLL
Ambitious, young girl, 19-24, steno ability helpful. Loop office; ideal working conditions; $30-$32.50 to start; steady position. Haymarket 3710.

CLERK
for simple office work, filing and typing.
Mr. Rosain, Michigan 4000.
PACKARD MOTOR CAR CO. OF CHI.
1639 N. Wells, near North-avenue.

CLERK-TYPIST
EXP. OR INEXPD. EDGE LOOP. 5 DAY WEEK; PERM.; GD. PAY. BONUS. GIVE AGE, EXP., PHONE NUMBER.
ADDRESS F D 208, TRIBUNE.

CLERKS
TYPIST-BILLER
DICTAPHONE OPERAT'RS
230 N. Michigan. Room 1320.

CLERKS—For retail counter sales; knowledge of service men's needs desirable but not necessary; permanent; good salary. Baileys, Inc. See Mr. Namm.
25 W. Van Buren-st.

CLERK AND TYPIST
for general office work with insurance co.; able to handle detail, and neat appearance; good salary and advancement.
Address F N 474, Tribune.

Clerk—Gen. Office Routine
Some typing; will teach. Edgewater Beach Apts. Long. 8500. Mr. Wagner.

CLERK—Drug and cosmetic sales; salary and commission. Whelan Drug Co., Normal 0571. Mr. Worsbill.

CLERK in drug store—No experience necessary; 18 to 45; good pay. Butterfield 9855. Mr. Weber.

CLERK—Order dept. Old estab. ess. mfg. 5 day wk. Gd. loc. Perm. Ph. Mr. Labeda. See. 7575.

CLERK—Accounting department; permanent, 225 N. Wabash, 2d floor.

CLERKS—Good penmen. 5 day week. 168 N. Michigan. Miss Shenk.

COLORED GIRLS
OFFICE POSITIONS
for Aldens Chicago Mail Order Co branch office at 2231 S. Wabash-av.
Ticket Pullers—Entry Clerks.
File Clerks—Index Clerks.
APPLY 8 A. M. TO 10 A. M.
2231 S. WABASH-AV.
Bring birth certificate if under 18.

COMMERCE CLEARING HOUSE, INC. has available immediately permanent, post-war positions in Mailing Dept. of large centrally located Publishing House. We will train young, ambitious women for future supervisory positions.
SEE MR. ASHTON, DAILY 8 TO 5.
214 N. MICHIGAN-AV. STATE 6800.

COMPTOMETER OPERS.
$35 plus premium for 48 hr. wk.; will consider beginners.

FILE CLERKS
SHOP CLERKS
Good pay and working conditions at a defense plant.
MIEHLE PRINTING PRESS.
1345 SOUTH DAMEN.

Comptometrists
Office Clerical
Evening work 6 to 9 p. m.
Store discount on purchase. Apply employment office, 4th flr. Thursday, Jan. 19 until 7:30 p. m. or Sat. until 5 p. m.
WIEBOLDT'S.
Ashland and Monroe.

COMPTOMETER OPER.
Experienced; for payroll department. Apply employment dept.
Mills Industries, Inc.
4100 W. Fullerton-av.

COMPTOMETER operator—Experienced or beginner; permanent; overtime after 40 hours; fine working conditions in attractive office; advancement; near north side, with excellent transportation.
THE SCHOLL MFG. CO., INC.
213 W. SCHILLER-ST.

Comptometer Operator
2 Typists
General office work; good at figures; splendid opportunity; good transportation.
STANDARD TRANSFORMER CORP.,
1500 N. HALSTED-ST.

Comptometer Operator
Expd. in payroll and general office work. $35-$40; opportunity for advancement. Call Portsmouth 8260. Mr. Broschka. United Wallpaper Factories, 5701 W. 66th-st.

COMPTOMETER OPERATORS AND KEY PUNCH OPERATORS
for fire ins. co. in Wrigley bldg.; excellent opportunity for beginners or experienced; desirable working conditions.
SUPERIOR 0444.

COMPTOMETER OPERATOR.
GENERAL OFFICE GIRL.
Good salary; excellent working conditions.
BLUM'S, INC.
624 S. Michigan, 3d floor.

COMPTOMETER OPERATORS.
OFFICE CLERKS.
40 hour week; pleasant working conditions; modern cafeteria. Call Victory 2100. MR. DURAND.

COMPTOMETER OPERATORS—EXPD.
THE PULLMAN CO.,
MR. WHOWELL, 9TH FL.
79 E. ADAMS-ST.

COMPTOMETER Operator—Permanent position; South side; salary, $26.50 on 40 hr. basis. Address F P 289, Tribune.

COMPTOMETER OPERATOR—EXP. ALSO GENERAL OFFICE WORK; $28; 5 DAYS. ADDRESS E T 117, TRIBUNE.

COSMETIC GIRL
experienced with high type clientele and quality merchandise; unusual opportunity for girl qualified in Chicago's finest drug store. Lobby Drug Co., Sherman Hotel. Apply employment office, 155 N. Clark, Room 200.

COST ACCOUNTANT
Exp. and training necessary. Permanent position with old estab. North Side peace time mfg. co. Excellent working conditions. Opport. for adv. Call Buck. 7100.

COST CLERKS
with aptitude for figures; must type; excellent opportunity.
WEBSTER PRODUCTS.
3825 W. Armitage.

COUNTER girl—For cleaning store; experience not necessary. Chicago Dyers & Cleaners, 3251 Fullerton-av.

DELICATESSEN Clerks—Good pay; good hrs. Gordon's Food Shop, 1409 Morse-av.

DEMONSTRATOR—Well known advertised cleaner; permanent. 2600 Madison.

Dictaphone Operator
Large food concern offers fine opportunity for conscientious girl; good starting salary. Modern office. Convenient location. Ph. Sup. 1500.

DICTAPHONE operator—Live West? Work near your home. Stop that tiresome trip to loop each day. Top pay—bonus. Phone Mr. Blakeslee, Ber. 7500, or see him at Zenith Radio Corp., 5801 Dickens-av.

ELLIOTT-FISHER BKKPR.
Some general office work; loop. Globe Furniture & Stationery Co. Cen. 4820.

HELP WANTED—WOMEN

Stores and Offices.

EDIPHONE operator—Old, well established organization has a permanent position open for an experienced Ediphone operator; good start. salary; 44 hr. wk., paid vac., grp. insur. Address E T 566, Tribune.

ELEVATOR OPERATORS
No experience required; age 18 to 25; must be 5 ft. 3 in. to 5 ft. 8 in.; weight, 115 to 125. We will train you; 3d floor, Employment office.
MARSHALL FIELD & CO.

ELEVATOR girl—For office bldg.; no exp. necessary; 4 to 10:30 evenings. See engineer, 2376 E. 71st-st.

Excel Auto Radiator Co.
HAS OPENINGS IN THEIR MODERN OFFICES FOR:
Typist-Biller
Stenographer
General Office Clerk
Good permanent positions with excellent salary plus free hospitalization and life insurance.
320 E. 21ST-ST.

EXCEL. OPPOR.—For ambitious woman who has had plenty exper. and training in retail store operation such as maintenance of stock control and accounts receivable records, preparation of daily sales reports and checking of invoices. Inland Rubber Corp., 146 W. 27th-st. Vic. 8444. Miss Agren.

Exercise and Bath Girl
Steady work with pleasant surroundings and store hours; discount privileges.
MARY O'DONELL BATHS, 3D FLR.
Carson Pirie Scott & Co.

FILE CLERK
Experience not necessary; we will train; permanent position with essential industry; good working conditions.
GEORGE S. MAY CO.
840 N. MICHIGAN-AV.

FILE CLERKS
Excellent opp. for February graduates. Apply 12th floor.
65 E. South Water-st.
ESQUIRE

FILE CLERK
N. W. SIDE MFG. OFFICE.
BIRTMAN ELECTRIC CO.
4140 W. Fullerton-av.

FILE CLERKS
DAYS-EVENINGS
FORTUNE MAGAZINE
330 E. 22D-ST.

FILE CLERK
Beginner, H. S. grad.; insurance; Loop; 5 day week; pension plan, free life insurance; good salary to start, plus bonus. Mr. Schaff, Wab. 8522.

FILE GIRLS
Exper. not necess. Chance for advancement. Pleasant working conditions. Atlas Assurance Co., Rm. A1625, Insurance Exchange Building.

FILE AND OUTGOING MAIL CLERKS.
Permanent; good starting salary, in accordance with ability; experience not required; variety of work; 5 day week. 3d flr., 360 N. Michigan-av. Dea. 8958.

FILE clerks and sorters for Fire Ins. Co. in Wrigley bldg.—Interesting work, some detail; excellent opportunity for intelligent girl or woman; $88 to start; desirable working conditions. Sup. 0444.

FILE clerk—Here is your opp. to install and maintain filing system the way you'd like to do it! Top pay—bonus. Ph. Mr. Blakeslee, Ber. 7500, or see him at Zenith Radio Corp., 5801 Dickens-av.

FILING and general office work—No exp. required; under 40 yrs. of age; 5 day week; $90 per mo. Miss Petersen, Chicago School of Nursing, 100 E. Ohio.

FILING and office work—One who types preferred; steady opportunity for beginner; $20 to start. Chesapeake 3400.

FILE CLERKS.
Insurance co., no experience necessary; permanent position; pleasant working conditions. Suite 1215, 175 W. Jackson-blvd.

FILE CLERK and misc. clerical work—Must type; 5 day wk. Apply 2701 N Kildare, nr. Diversey.

FILE clerk—Expd.; for motion picture work; 5 day wk.; time and ½ for overtime. 2d fl. 1307 S. Wabash.

FILE clerk—Splendid opportunity, exp. not necessary; 5 day week. Pleasant working conditions. Wabash 0960. Miss Stephany.

FILE clerk-steno.—In law office, also relieve at switchboard; state age, exp., and sal. Address E R 575, Tribune.

FILING Clerk—Also typist for magazine office; full or part time; 60c hr. Chance for advancement. Har. 5844.

FUR SALESLADY.
State-st. exp.; good sal.; steady position; good refs. Address F P 362, Tribune.

FILE CLERK—Exp. not nec.; nr. Cermak Western. Pleasant conditions. Mon. 2662.

GEN. OFFICE—SEVERAL OPENINGS; NO EXP. NECESSARY; WE WILL TRAIN; NO AGE LIMIT.
TYPIST; DETAIL; GOOD AT FIGURES; GOOD STARTING SALARY.
INVOICE CLERK; EXPD.; GOOD AT FIGURES; GOOD TYPIST.
FAST GROWING ADV. AGCY.; 5 DAY WEEK; GOOD OPP. FOR ADVANCEMT.
CALL MISS RIFT, ANDOVER 4470.

GENERAL OFFICE clerk — Some stenography; beginners preferred; good starting salary; 40 hour week; merited promotion and salary increases; two weeks vacation with pay at end of a year; year-end bonus. Are an old established firm, located on the near south side. Convenient transportation. Vic. 5200.

GENERAL OFFICE GIRL
GOOD AT FIGURES.
SWITCHBOARD OPER.
NO TYPING.
CALUMET LAUNDRY, 7033 South Chicago-av. Near 71st and Cottage Grove.

GENERAL OFFICE (2)
1 for purchasing, also 1 for billing dept. Should be able to write and type well. Excellent future; good salary, hours.
DUTCH MILL CANDIES
2222 DIVERSEY.

GENERAL OFFICE CLERK
with or without typing experience; perm., pleasant working conditions; good starting salary; time and one-half overtime.
APEX MOTOR FUEL CO.
1401 W. North-av. Arm. 7720.

General Office Clerk
In bookkeeping department. Experience preferred, to handle cash receipts. Permanent position in non-war plant. 6152 S. Wabash. Mr. Hall.

GENERAL OFFICE
Typing, filing, order clerk.
Some steno. Permanent. Apply
Remien & Kuhnert Co.
63 W. GRAND-AV.

GENERAL office—All kinds of detail work; must have a good education and able to type; steady; vacation with pay; good working conditions; good starting salary with an early chance for advancement. 1339 W. 63d.

GENERAL OFFICE
Permanent position; good opportunity for girl exp. in office detail. Pittsburgh Plate Glass Co., 451 St. Clair, 1 block east of Michigan.

GENERAL OFFICE WORK
Firm on near north side is seeking girl for permanent Jr. clerical position; pleasant working conditions. Address E T 406, Tribune.

GENERAL OFFICE CLERK
Exper. and accurate; some typing. State qualifications and salary expected.
Address E T 408, Tribune.

GENERAL OFFICE WORK
Perm. position; loop office; 5 day week; pleasant working conditions; good starting salary. Call Central 1151.

GENERAL office—In sales dept., capable handling phone orders and clerical work; good oppty. for adv. with essential industry; 5 day wk.; good starting sal. Apply 1872 CLYBOURN. Lincoln 4445.

GENERAL office clerk and mimeograph operator. Will train an alert worker. Best of surrounding; good pay and convenient location. General Mills, Inc., 208 S. La Salle-st.

GEN. CASHIER-PAYROLL
Pleasant working conditions. Good salary, plus meals. Will teach if alert at figures. Address F N 536, Tribune.

GENERAL OFFICE WORK
in war plant. No exper. necessary. Good chance for advancement.
Weisz Decalcamania Co., 732 S. Sherman.

GENERAL OFFICE CLERK
Stenographic training essential. Experience not necessary.
Hospital Liquids, Inc., 843 W. ADAMS.

GENERAL OFFICE
Permanent; good starting salary and bonuses. See M. H. Smith, 37 E. Madison-st.

GENERAL OFFICE.
Interesting work with manufacturer opposite Merchandise Mart. Consider beginner. Good starting salary. Sup. 3251.

GENERAL office and typing — Experience preferred; permanent position; age 18 to 30. Chicago Motor Club, 66 E. South Water-st., Franklin 1818, ext. 304.

GENERAL office assistant — Familiarity National Cash Register bookkeeping machine desirable. Pleasant working conditions. 5 day week. State 5265.

GENERAL Office Work—1 GIRL OFFICE. Some dictation. Permanent, with future. $125 to start. Location North. Address F N 81, Tribune.

GENL. OFFICE ASST.—Some filing; opp. for advan.; 40 hr. wk. Gd. sal. HIGHWAY MUTUAL CASUALTY CO., Rm 1600, 330 S. Wells.

GENERAL office work—Beginner, to type and operate mimeograph; desirable ofc. in Board of Trade Bldg.; $22.50. Call Miss Reardon, Har. 1682.

GENERAL OFFICE—Easy work; nice hours; good pay; pleasant surroundings. Peerless, 608 W. Randolph.

GENERAL OFFICE—Some typing; 40 hr. wk. SASGEN DERRICK CO., 3101 Grand-avenue, Nev. 0800.

GENERAL office—No exp. necessary; 5½ days; paid vacation; live northwest side. Laundry, 3319 Fullerton.

GENL. office wk.—Addl. girl needed; pleas. surroundings and advancement. Ill. Condenser Co., 1160 N. Howe. Mich. 7500.

GENERAL housework—Personal laundry, plain cooking, 5 day week, $20. Sheldrake 1790.

GEN. Hsewk. and cooking—Good wages; own rm., bath. Highland Pk. 4843 coll.

GENERAL OFFICE WORK.
MIDDLE-AGED. CRAWFORD 3733.

GENERAL HOUSEWORK—STAY; OWN ROOM AND BATH; $25. MAN. 2632.

HELP WANTED—WOMEN

Stores and Offices.

GEN. ELEC. X-RAY
JAN. COMMERCIAL GRADS.
[Part time until grad., then permanent.]
Accounting Clerks
File and Mail Clerks
Stenographers
Typists
Secretary for Export Dept.
Collection Correspondent
236 S. DAMEN
OPEN 8 to 5 MONDAY thru SATURDAY.

General Office Clerks
STENOGRAPHERS
TYPISTS
MESSENGERS
FILE CLERKS
JUNIOR CLERKS
Good starting salary with time and half over 40 hours. Excellent working conditions in light, modern surroundings. Experience preferred, but some openings for beginners. Choice of day or evening work. Come in for an interview.
Division of Chrysler Corporation.
Dodge Chicago Plant
7401 S. CICERO-AV.

GENERAL OFFICE
CLERKS—MESSENGERS—SORTERS.
Essential defense work; no experience necessary; high school grads. 17 to 30 years. Good starting salary and opportunity for advancement; persons living near I. C. suburban trans. preferred. Apply Room 310, employment bureau. 135 E. 11th-place.
Illinois Central R. R.

GENERAL OFFICE
several girls for handling jewelry and clerical work, 5 day week; permanent. A. C. Becken Co., 29 E. Madison-st., 6th fl.

Girls—Mature Women
Office Clerks
Stock Clerks
Saleswomen
Hosiery Millinery—Ready-to-Wear.
Charles A. Stevens & Co.
19 N. State-st.

GIRLS OR WOMEN.
Comptometer Operators
Accounting Clerks
Typists
EXPERIENCED. PERMANENT.
GOOD POST-WAR FUTURE.
Pettibone-Mulliken Corp.
4710 W. DIVISION.

GIRLS—16-30 YEARS
No experience required; light work; clean surroundings; permanent positions. 2 weeks' vacation with pay.
Stock Clerks
Order Pickers
Packers
THE SPOOL COTTON CO., 740 W. Adams.

GIRLS—WOMEN.
Order Fillers. Stockroom Girls.
File Clerks. Record Clerks.
N. C. R. 2000 series. Compt. Oper.
Essential, permanent positions with good post-war future and starting salary; 40 hr., 5 day wk. Free group insurance, paid vacation. Modern up-to-date office. 1516 S. WABASH-AV., 6TH FL.

Girls 17 Years or Over
We need you to cut shipping stencils and for mail and messenger clerks thruout our large West Side steel plant and office. Excellent opportunity for active young women to learn business and adv. Call Mr. Peck, Rockwell 2121.

Girls—For Invoice Typing
on Underwood electric fan fold billing machine; no exper. needed; 62½c per hr. straight time, 93¾c hr. over 40 hrs.; 5½ day week; will average $31.50 per week. Mr. O'Daniel, Franklin 9540. Barrett-Christie Co., 108 N. Clinton.

GIRLS WANTED—WHITE
to work in our pattern department; clean, pleasant surroundings; no experience necessary; 48 hour week; 40 hours regular time; 8 hours time and a half; permanent positions. McCALL CORP.,
869 MERCHANDISE MART.

GIRLS
Grammar school and high school education. No experience needed. To learn office work. Good pay. Quick advancement. Steady.
1148 W. Chicago-av.

GIRLS—17 TO 30
NO EXP. NECES.; GOOD OPP. FOR ADVANCEMENT; GENL. OFFICE WORK; MOD. OFFICE; PLEASANT SURR.; TWO REST PERIODS; DOWNTOWN OFFICE.
THE PULLMAN CO.,
220 S. STATE, ROOM 902.

GIRLS!
Have you had a comptometer course in high school or have you wanted to learn comptometry? If so, we can offer you an opportunity to work in our light, pleasant office with pay while you are training. Address E T 51, Tribune.

GIRLS
Attract. permanent positions for typists, file and general office clerks. Starting salary $103.50 to $109.25 per month depending on ability. Loop location. Call Harrison, 4771, extension 155.

GIRLS.
Switchboard relief and general office.
MAIL GIRL.
Elliott Fisher Operator.
100% war work; good starting salary; pleasant working conditions; permanent. Littelfuse, Incorp., 4757 Ravenswood.

GIRL.
To handle reservations in our famous Empire Room. Daytime hours; good salary and luncheon. Apply 1 to 3 p. m.
PERSONNEL OFFICE.
PALMER HOUSE

GIRL—With experience in keeping books and general clerical work, including typing; advancement; permanent; essential industry. Must be pleasant, industrious, accurate, and co-operative. Definitely not just a "war time" job. State salary requirements. Address E T 170, Tribune.

GIRL FOR TRIBUNE
Budding journalist. A chance to actually see what a news office is like. Girl wanted to run copy in news dept. $18 for 40 hrs. Day and night shifts. Apply by letter only. Address C X 419, Tribune.

GIRLS-WOMEN — SIMPLE LONG HAND INVOICING. ONLY REQUIREMENTS NEAT HAND WRITING AND ACCURATE AT FIGURES; PERM.; 8:30 A. M. TO 5:30 P. M.; 55C AN HR. APPLY 29 E. HUBBARD, THE WESTERN NEWS CO.

GIRL OR WOMAN
Credit exp. helpful or will train; 48 hour week; salary $120 per mo.
Gately Wheeler's, 1102 Lawrence.

GIRL—For mail desk; also one for typing orders. Established hosiery firm offers pleasant working conditions and excellent opportunity for the future. Phone Mr. Johnson, Wabash 6161.

GIRL or young woman—To handle misc. office work. Slight bkkpg. knowl. helpful but not essential. Excel. chance to build perm. important position. Ace Finishing Co., 120 N. Green. Mon. 4403.

GIRL
for light office work. No experience necessary. Salary $90. Hrs. 8:30 a. m.-3 p. m. State 1700.

GIRLS
21-35; drive small delivery truck and do stock room work; good pay. CHICAGO AUTO PARTS, 3053 Lawrence-av.

GIRL FOR ADDRESSOGRAPH AND ASSIST AT MAIL DESK.
$25 a week; must be exp. with very fine company. Whitehall 6140.

GIRL FOR GENERAL OFFICE WORK.
Some typing; good starting salary; excellent working conditions. Call Wabash 6700, ask for Mr. Adams.

GIRLS and women [15] wanted—To fill magazine orders from invoices; no heavy work; no exp. nec.; 55c an hr.; perm. 29 E. Hubbard, Mr. Schmits.

GIRL—To handle general office work for small north side manufacturer. Occasional dictation. Permanent. Start $125. Address F N 82, Tribune.

GIRL—For billing and general office work; good at figures; ability to use calculator helpful, but not necessary.
330 S. Franklin-st., 3d floor.

GIRL—Young, 18-25, typing and general office work. Must be neat and alert. South side manufacturer located in vic. of 79th-Halsted. Phone Rad. 7791.

GIRLS—20 to 35 years old; expd.; or willing to learn to operate elevators; good pay; pleasant working conditions; in large corp. office bldg. 427 S. La Salle.

GIRL—With office experience; no typing; full or part time. Chicago Wholesale Co., 230 W. Monroe-st. Fra. 9727.

GIRL—GOOD AT FIGURES, WITH NEAT HANDWRITING; 5 DAY WEEK; $25. ADDRESS E R 593, TRIBUNE.

GIRLS—For laundry office on so. side; with clerical exp.; good working conditions. Lewis Laundry, 7031 S. Stewart.

GIRLS [5]—Full or part time; for light work packing seeds for Victory gardens. Excel Seed Co., 133 N. Jefferson.

GIRL — For general office; no experience necessary. Ther Electric and Machine Works, 17 South Jefferson-street.

GIRL—Good at figures; 5 day week; good sal. Vir. 2200 or see King, 1465 W. 37th.

GIRL—For 3 days a week; small office. Wabash 3335.

GIRL—Young; no exp. necessary. 1 girl office; $25 week. Webster 4977.

GRAPHOTYPE OPERATOR—Excellent opportunity with mailing dept. of progressive co.; fine working conditions. Good pay. Steady work. Apply Miss Fackler, 211 N. Wells-st. Andover 3025.

Graphotype Operator
Steady—Full Time—$40
Call Cohen. Yards 6660.

GROCERY clerk—Exp.; no nite work; $30 wk. 4183 Clarendon-av.

I. B. M KEY PUNCH OPERATOR.
Experienced; permanent position; age 18-30. Chicago Motor Club, 66 E. South Water-st. Franklin 1818, Ext. 304.

Illinois Bell Telephone Company
has positions open as
Beginning Comptometer Operators.
Billing Machine Operators—Beginners.
Beginning Typists.
Junior Clerks.
309 W. Washington-st.

HELP WANTED—WOMEN

Stores and Offices.

INDEX CLERKS
File orders, check subscriptions.
ARCHITECTURAL FORUM
330 E. 22d-st.

INSURANCE EDIPHONE OPERATOR.
5 day week; perm. position; pleas. working cond. Address F N 594, Tribune.

INTERVIEWER
Large West Side industrial establishment needs well trained person to assist in the placement and procurement of salaried personnel; attractive salary; post-war future. Confidential.
Address E T 530, Tribune.

INTERVIEWERS.
To contact employment applicants in their homes; salary and attractive commission; must have pleasant personality and good references. Previous sales experience an advantage.
MOTOROLA.
Galvin Mfg. Corp., 4545 W. Augusta-blvd.

JANITRESS AND MAIDS
[20] Permanent positions; day or night; 44 hr. week; $106 MO. AVERAGE EARNINGS; automatic increase; civil service; vacation with pay. Research and Educational Hospital, University of Illinois.
Apply Rm. 247, 1835 W. Polk.

January Graduates
PERMANENT
OFFICE POSITIONS
WORK PART TIME NOW.
FULL TIME AFTER GRADUATION.
5 Day Week
Typists—Stenographers.
Dictaphone Opers.—Posters.
General Clerical—File Clerks.
Pages—Mail Clerks.
Continental Casualty,
910 S. Michigan, Room 200

Jan. and June Graduates
Part-time typists and Jr. clerks to work full time after graduation.
Chicago Title and Trust Co.
69 W. WASHINGTON.

JUNIOR CLERKS—2
FOR GENERAL OFFICE AND MAIL DESK.
The Bastian-Blessing Co.
4201 W. PETERSON.

KEY PUNCH OPRS.
STENOGRAPHERS
DICTAPHONE OPERS.
TAB MACHINE OPERS.
We make vital war units. Modern plant. Weekly pay check. Automatic raises. Pd. vacations. Recreation. Lunches available. Ideal transp. [Garf. 'L,' Cic. and Harr. st. cars, Jack. bus]. Apply 8 to 5 p. m. [Tues. to 9 p. m.]
OHMITE
4851 W. Flournoy [blk. S. of Harrison].

LARGE LOOP
INSURANCE OFFICE
Beginners or Experienced
CLERKS.
TYPISTS.
FILE CLERKS.
ENTRY CLERKS.
POLICY TYPISTS.
ENDORSEMENT CLERKS.
RE-INSURANCE CLERKS.
ACCOUNT CHECKERS.
BOOKKEEPERS.
APPLY 12TH FLOOR.
120 S. LA SALLE
CORNER MONROE.

Leading Gear Company
OPPORTUNITIES
TYPIST.
PAY ROLL CLERK.
COMPTOMETER OPERATOR.
SECRETARY.
COST CLERK.
STENOGRAPHER.
BOOKKEEPER-TYPIST.
PHOTOSTAT OPERATOR.
DITTO MACHINE OPERATOR.
TAB. MACH. OPERATOR.
CLERK.
Pleasant surroundings; new, modern offices; good working conditions.
FOOTE BROS. GEAR & MACHINE CORP.
5219 S. WESTERN.

Learn Credit Work
GIRLS AND WOMEN
For full time work in Aldens Chicago Mail Order Co. branch at 320 S. Honore. Immediate openings for
Typists—Sorters
Collection Mail Clerks
Collection Follow-up Clerks.
APPLY 9 A. M. TO 5 P. M.
ASK FOR MR. GILLILAND.
320 S. HONORE-ST.

LAUNDRY OFFICE GIRL
General detail; full or part time; no experience necessary.
SHERIDAN LAUNDRY, 5035 N. Kedzie.

LERNER SHOPS
DISPLAY WOMAN
To trim windows and interior display. Will train woman selected. Good sal. MR. MENDESSOHN. NORMAL 1587

LINGERIE—HOSIERY
Exp. salesgirl; good sal. to start; steady pos.; bonus-advancement. Columbus 7127.

LOOK!
HANDY LOCATION
ON
Near North Side
Near L, Street Car, Subway
for
General Office Clerks
No experience necessary.
TYPIST
Billing Machine Opers.
Compt. Opers.—Part Time
GENERAL FILE CLERK
I. B. M. Tabulator (Nights)
ALSO
Entry girls, order takers, Comptometer operators, errand girls, mail girls, pay roll machine operators, pay roll clerks, accounts payable, accounts receivable clerks.
1259 N. SEDGWICK-ST.
1 block N. Division-st. L station, or call Miss Boylan, Mic. 1200, ext. 207.
NOW

MACHINE MONOGRAMER
Permanent position; good salary; zig zag exp. Trousseau Linen Outfitters, 180 N. Michigan, 3d floor.

Mail Clerk and Messenger
Good opportunity for advancement for capable girl. A pleasant loop office.
DU PONT COMPANY
Room 740. 7 S. Dearborn-street.

MAIL and messenger work—Good salary; excellent working conditions. Travelers Insurance Co. Wabash 3000.

MAILING DEPARTMENT
Cosmetic mfg. Permanent; non-defense; 40 hour week; time and half for overtime. See Mr. Patterson, 2226 N. Racine.

MANAGERS
We are operating a chain of ladies' apparel shops; have 2 excellent openings in midwestern units; applicants must be experienced in ready to wear, small ware, able to trim outstanding windows; write full details; confidential.
Address F N 598, Tribune.

MANAGER—Coats, suits, sportswear exp. Excellent opportunity. Good salary; permanent; north side. 4726 Lincoln-av. Longbeach 1354.

MDSE. MART-OFFICE
has opening for exper. young lady in a 1 girl office. Must have some stenographic and general office exper. Call Mr. Palkow, Del. 7778.

Messenger Girl
for brokerage house. Perm.; good starting salary. No exper. nec. High school grad. preferred. Lamson Bros. & Co., Mr. Karlson, Rm. 2200, 141 W. Jackson.

MESSENGER girl, young—To work at information desk; good salary and 1 meal. Presbyterian hospital, 1753 W. Congress.

MIDDLE AGED
women to operate dry cleaning store located close to your home; full time; also part time. Write name, address, phone, to Mr. Bloch, Checker Clns., 1339 W. 63d-st.

MILLINERY MANAGERS
for city and suburbs; unusual opportunity for experienced women; good salary, commission, and attractive bonus plan. Consumers Millinery, 1144 S. Canal.

MIMEOGRAPH operator-stencil cutter—5 day wk.; pleas. loop office; give details, salary. Address F N 577, Tribune.

MULTIGRAPH OPERATOR—With or without experience. 2300 N. Ashland-av.

OFFICE POSITIONS
Numerous positions for experienced or beginning office workers. Liberal starting pay. Permanent positions with advancements assured. Apply or call Monday through Saturday noon.
R. R. DONNELLEY & SONS COMPANY
2117 Calumet-avenue

OFFICE POSITIONS
I. B. M. Key Punch Oper.
Typists and Clerks
No experience necessary; 40 hour week; good salary; modern office; full employe benefits.
Millers National Insurance Co.,
Board of Trade Bldg., 137 W. Jackson.

OFFICE CLERK
Need girl in purchasing dept.; must type and be good at figures; 44 hour week; time and ½ over 40 hours; permanent position.
CUMMINS PERFORATOR CO.
4740 RAVENSWOOD-AV.

OFFICE GIRL
Gen. office work; neat appearing; for executive offices; 5 day week.
307 N. MICHIGAN-AV.
23D FLR.

OFFICE POSITIONS
Stenographers, typists, clerical workers, file clerks, order writers, permanent.
23 NORTH FRANKLIN-ST.

OFFICE GIRL
High school graduate; good post-war future and working conditions. Phone State 7420, extension 28.

OFFICE ASSISTANTS
with or without typing. Also, FILING CLERK. Permanent positions, publishing house. Call Cal. 7130, for appointment.

HELP WANTED—WOMEN

Stores and Offices.

OFFICE WORK
Full Time or Part Time
Permanent work in loop fire insurance office for girls, 18 to 40; salary $22-$30
DICTAPHONE OPERATOR.
POLICY WRITER—TYPISTS.
MAIL CLERKS—GENERAL OFFICE.
FILE GIRLS—AUTOMOBILE CLK.
CLAIM DEPT. CLERKS.
ASSISTANT EXAMINER.
CALL
Person'l Director. Cen. 9443

OFFICE MANAGER
Must be eff. steno. Call Fra. 3766.

OPENING
Opport. for young [illegible] to learn direct mail advertising; addressograph and graphotype exper. helpful but not essential; ideal working conditions and environment; position permanent.
1905 S. Prairie-av. Victory 7400.

OPPORTUNITY
Security High Wages
STENCIL FILERS.
INDEX ANALYZERS.
MISCELLANEOUS SORTERS.
SPIEGEL'S
1038 W. 35TH-STREET.

ORDER FILLERS
No experience is needed. We train you at FULL PAY.
Wards offer a good starting salary for 5 days a week.
You get an employe discount.
MANY OTHER FULL TIME AND PART TIME POSITIONS AVAILABLE.
BILLERS.
TYPISTS.
PRESSERS.
BUS GIRLS.
WAITRESSES.
COPY CLERK.
FILE CLERKS.
PREP CLERKS.
MESSENGERS.
DISHWASHERS.
CHART ARTIST.
ACCOUNTANTS.
SECRETARIES.
PROOF CLERKS.
MAIL OPENERS.
STATISTICIANS.
ORDER FILLERS.
ORDER CLERKS.
JR. EXAMINERS.
RECORD CLERKS.
COUNTER CLERKS.
INVOICE CHECKER.
REPORT AUDITORS.
EXCHANGE CLERKS.
UTILITY CLERK.
RECEIVING CLERKS.
TAG PREP. CLERKS.
EDIPHONE OPERATOR.
ELEVATOR OPERATORS.
KEY PUNCH OPERATORS.
COMPTOMETER OPERATORS.
ADDING MACHINE OPERATORS.
BILLING MACHINE OPERATORS.
BOOKKEEPING MACHINE OPERATORS.
MONTGOMERY WARD & CO.
Employment Offices, 2d Flr.
8:30 A. M.-5:10 P. M.
Mon. thru Fri. to 7 P. M.
Saturday Until 2 P. M.
618 W. CHICAGO-AV.
A Safe, Easy-to-Reach Location.

ORDER FILLERS
Light, interesting, educational work with long established firm; active, middle-aged women considered; nondefense; permanent; part time, full time; good trans. Cal. 4583, Ext. 25.

PAGE—With typing ability; 5 day week. 168 N. Michigan-av. Miss Shenk.

PART TIME OR FULL TIME—Gen. office, personnel, and typists; medical bk. publisher. Apply Suite 816, 53 W. Jackson.

PAYROLL CLERK
Exp. not nec. Willing to teach beginner. Ess. civilian food indus. Start. sal. $102. Vac. with pay. Free hosp. insur. Pleas. working conds. Perm. State age, qualifications. Address F N 386, Tribune.

PAY ROLL WORK
Clerical work and typing; post-war future. Rite-Way Products Co., 1247 Belmont. Graceland 3900.

PAY ROLL CLERK.
General office work; experience not necessary but helpful; must be good in figures; permanent position
Address F N 496, Tribune.

PAY ROLL CLERK
Real opport. with large mfr. See Mr. Morrissey, 5042 S. Cottage Grove.

PAY ROLL CLERK
100% war plant; 6 day week; time and ½ after 40 hours. 2310 S. Paulina-st.

PERSONNEL assistant—For an established S. side mfgr.; able to assist in all phases of personnel work with female factory help; give age, experience, and salary desired. Address E T 509, Tribune.

PHONOGRAPH RECORD
SALESGIRL
Experienced, for active dept. in loop.
HARRISON 1656, EXT. 31.

PHONE ORDER TAKER
Experience in paint and glass business required. Monroe 7000, Mr. Mooney.

POLICY TYPIST
5 day wk.; perm. pos.; pleasant working conditions. Rm. 1320, 120 S. La Salle.

POSTING CLERKS—Beginners or experienced; approximately $25 wk. to start; essential war work. Scully-Jones & Co., 1901 S. Rockwell.

RECEPTIONIST-SECRETARY — For food caterer. No experience in food business necessary. Permanent job with post-war future; $32.50 per wk. and meals. Apply MIDWEST ATHLETIC CLUB, 3800 W. Madison. Ask for Mr. Hays.

RECEPTIONIST, switchboard operator and typist—18-25. Must be neat in appearance. South side manufacturer located vic. of 79th-Halsted-st. Ph. Rad. 7790.

RECEPTIONIST FOR PHOTOGRAPHER.
EXP. NOT NECESSARY.
4 DAYS WEEKLY.
3049 MILWAUKEE-AV.

RECEPTIONIST—General office work; age 17 to 26; will train right girl.
209 S. State, Room 1408

Railroad Office Help
MILWAUKEE R. R.
Comptometer Operators.
Typists.
I. B. M. Machine Operators.
Key Punch Operators.
Miscellaneous Clerks.
Sorting Girls.
Office Girls.
Messengers.
Free Milwaukee Railroad
Suburban Transportation
Apply Room 67.
2423 SOUTHPORT-AV.

RAND McNALLY & CO.
NEEDS
TYPISTS.
BILLERS.
STENOGRAPHERS.
RECEPTIONIST.
MAIL CLERK.
ORDER CLERK.
ERRAND GIRLS.
MAP ARTISTS.
MAP MOUNTERS.
MAP PACKERS.
TIME STUDY CLERKS.
SCRUB WOMEN.
RAND McNALLY & CO.
536 S. CLARK.

RECEPTIONIST-FILE CLERK-TYPIST.
To learn operation of bookkeeping machine.
BILLING CLERK—Experience unnecessary. Pleasant surroundings; permanent positions.
THE HOUSE OF VISION.
30 N. MICHIGAN-AV.

RECORD SALESWOMEN
Preferably with knowledge of classical and popular music in America's largest phonograph record dept.; good pay and working cond. Lyon & Healy, 243 S. Wabash.

RECORD SALES GIRL
Experienced phonograph record sales girl, age 21-35; salary and comm.; permanent. CARSON PIRIE SCOTT & CO., Music Center, 6th Floor, Wabash.

SALESLADIES
Exp.; steady and extra.
Coats, Suits, Dresses.
HIGHEST SALARIES IN CHICAGO.
MORRIS B. SACHS
6638 S. HALSTED.

SALESLADIES—COLORED
Good opportunity for steady work in your own neighborhood, saving carfare and traveling time. Good salary. Apply NEISNER BROS., 411 E. 47TH-ST.

SALESLADY—Expd., BRA AND GIRDLE dept. Good sal., perm., comp. charge. Apply Miss Mason, Three Sisters, 6312 S. Halsted or call Englewood 2100.

SALESLADIES
Curtain, yard goods dept.; full time only. Friedman's, 3321 N. Clark. Lon. 8860.

SALESLADIES—Experienced better dresses; average $40-$50 per wk.; steady and part time. Harlene's, 4023 W. Madison.

SALESWOMEN
Chicago's finest food store needs several women for its candy, bakery, and delicatessen depts.; good starting salary; permanent positions; no eves., Sun., holidays.
STOP & SHOP.
16 W. Washington. Room 205.

SALESWOMEN
For coats, suits, and furs. Subway store. Exp. not necessary but will train.
Apply 8th fl., THE HUB.
Henry C. Lytton & Sons
STATE AND JACKSON.

SALESWOMEN—With exp. in coats and dresses of the better grades; perm.; good earnings; pleasant working conditions. Johnson & Harwood, 37 N. Wabash.

SALESWOMEN—For dept. store. Steady. Good salary. 1656 W. Roosevelt.

SALES clerk—For food shop. Part or full time. 1423 N. Clark-st.

SECRETARY-STENO.
Capable of assisting busy mfg. executive. Perm. position. Excellent future; 48 hr. wk. MAJESTIC RADIO & TELEVISION 2600 W. 50th-st.

SECRETARY to executive—For busy 100% war plant with unusual post-war future. Top experience required. Write qualifications and phone number.
Address F N 537, Tribune.

SECRETARY and bookkeeper—Auto experience; permanent; full charge; excellent hours; new car dealer; $40 per week. 1807 W. Chicago-av. Hay. 4700, Mr. Wayne.

HELP WANTED—WOMEN

Stores and Offices.

Secy. to Executive
Record Clerk—Must Type
Biller—Experienced
Typists
Entry Clerk—(Must Type)
100% WAR WORK.
BRAD FOOTE GEAR
1306 S. CICERO-AV

SECRETARY—SPANISH.
$175 PER MONTH
For export executive. Loop. 38 hr. wk. EXCELLENT FUTURE FOR CAPABLE ENGLISH-SPANISH STENOGRAPHER. ADDRESS F N 413, TRIBUNE.

SECRETARY
Expd. in general office detail, for sales dept. of America's largest Chevrolet dealer; steady work; good post-war possibilities. Apply Ruby Chev., 1147 W Jackson, Mr. Malecek.

Secretary to Adv. Mgr.
Must operate dictaphone and have good command of English, to assist in editing employees' newspaper. Capitol 1020, Extension 78.

SECRETARY-BOOKKEEPER — Must know every detail of office routine; able to manage office. Excel Tool & Grinding Co., 2510 Green Bay-road, Evanston. Phone University 7606.

SECRETARY, LEGAL—EXPD. Attr., 1 girl, loop office; 5½ days; $140 mo. Overtime if desired.
ADDRESS F H 351, TRIBUNE.

SECRETARY—Legal, permanent; experience not necessary. Room 910, 77 W. WASHINGTON, after 11 a. m.

SECOND Maid—Wh.; exp.; 2 adts.; other help; exc. sal. Nr. North side. Sup. 2476.

SHIPPERS and checkers in dry cleaning plant—Will teach; $22.50 wk. to start; expd., $25 a wk. Apply 10 a. m. Fisher-Anton Graf, 217 W. Division.

SHOE MODEL
With perfect 4-B measurement for stenographic or clerical work; no experience necessary. Address E T 524, Tribune.

SKIP TRACER—Exceptional opportunity with progressive finance co. for exp. operator. Auto. exp. preferred. Apply S. Jenkins, 184 W. Lake.

SKIP-Tracer—Telephone exp. only; good salary plus a lib. comm. Rand. 8660.

SPIEGEL'S
Offers
High
Wages
Opportunity
Security
Choose a War Useful Job

Invoice rack clerk.	Elevator operator.
Follow-up clerk.	Schedule clerk.
Schedule scout.	Order adjuster.
Order adviser.	Order checker.
Pre-arranger.	Form selector.
Entry clerk.	Mail reader.
Dispatcher.	Pre-packer.
Router.	Matcher.
Pricer.	Stapler.

PACKER.
TALLY CLERK.
SERVICE CLERK.
INVOICE RACK CLERK.
PAYMENT LISTER.
LOOK-UP CLERK.
AUTO. FEEDER.
FILE CLERK.

Sorters.	Notator.
Stamper.	Releaser.
Mail opener.	Weight clerk.
Order reader.	Index clerk.
Suit analyzer.	Order filler.
Stencil cutter.	Invoice typist.
Check-out clerk.	Return stocker.
Voucher creator.	Memo acct. clerk.
Currency detacher.	Incomplete clerk.

Vital Civilian Supplies
Full or Part Time
SPIEGEL'S
1038 W. 35TH-ST.
TRANSPORTATION TO THE DOOR.

STATISTICAL AND ADJUSTMT. CLERK
in accounts receivable, bookkeeping department. Excellent opportunity post-war future.
McMASTER CARR SUPPLY CO.
640 W. LAKE-ST.

STENOGRAPHER—Exper. preferred; excel. oppor., good salary, no overtime, some dictation and other diversified and interesting work essential to sales dept.; West Side mfgr. Prefer Maywood or Oak Pk. girl; L trans.; employment after war assured. Address F P 400, Tribune.

STENOGRAPHER.
Exp. and neat; pleasant personality; sm. mfg. plant; ideal conditions; good salary. Excellent opp.; steady work. Trans. "L" and surface lines within 1 block.
Crown Screw & Mfg. Co.
1534 W. Van Buren. Che. 2211.

STENOGRAPHER
Wonderful opportunity to advance into permanent secretarial position; also high school girls after school, for typing and general office work.
Vaughan's Seed Store, 601 W. Jackson.

STENOGRAPHERS
Loop office; excellent location; abstracting and stenographic work; good chances for advancement; salary $130 per month to start. Address E R 574, Tribune.

STENOGRAPHER
With some Ediphone experience, for credit department. Permanent position; 40 hour week.
Walter E. Heller & Co., 105 W. Adams.

STENOGRAPHER
and general office work; 40 hour week. Approximate location 4000 West, 1900 North. Salary $25 to $31 per week.
Address E T 67, Tribune.

STENOGRAPHER.
Experienced or beginner; general office work for small insurance office. Must be neat appearing, accurate in transcribing. Good salary and adv. Good hours. In Board of Trade bldg. Phone Har. 6047.

STENO.-TYPIST
Light stenography; general office; small switchboard; publishing business; 5 day wk.; perm.; attractive position; age 20-30. 612 N. Michigan-av., Rm. 708.

Stenographer or Clerk
Age 21-40. Good salary. Steady employment. Employment Office, Chicago Union Station, 516 W. Jackson.

STENOGRAPHER
For general office work; permanent; good salary. Mr. Sloan, Pittsburgh Plate Glass Co., 451 St. Clair, 1 blk. E. of Michigan.

STENOGRAPHER—Expd.; able to compose own letters; charitable organization; must speak Jewish; 5 day week; good salary; pleasant working conditions.
ADDRESS E T 432, TRIBUNE.

STENO.-TYPIST.
Perm. pos. with established insurance agency; good opportunity and working cond. Will consider beginner.
APPLY RM. 1415, 120 S. LA SALLE.

STENOGRAPHER.
Two openings in sales and purchasing depts.; could use one bright beginner; perm. positions with old estab. firm.
ED. V. PRICE & CO., 2300 W. Wabansia.

STENOGRAPHER AND TYPIST.
Experienced, or will consider beginner. Claim dept. insurance company. Good hours. Good salary. Room A-1555, 175 W. Jackson-blvd. Harrison 9440.

STENOGRAPHER and general office—For West Side contractor's office. Salary $30. Excellent opportunity for bright young lady in two girl office.
Address E H 217, Tribune.

STENOGRAPHER.
Some dictation; typing and general office work. Cosmetic co. Loop office. 5 days. $25 per wk. Rm. 1654, 165 W. Wacker-drive.

STENOGRAPHER
Exp.; pleasant office; 5 day week. Mayer Mfg. Corp. 3130 W. 51st-st.

STENOGRAPHER—EXPD.
THE PULLMAN CO.,
801 PULLMAN BLDG.,
79 E. ADAMS-ST.

STENOGRAPHER and general office girl—Colored. For south side office. Good salary; chance for advancement; convenient hrs.; close to transpt. Call Wen. 1717.

STENO.-TYPIST
5 day week; perm.; interesting; good opportunity; insur. co.; N. W. Arm. 7686.

STENOGRAPHERS, TYPISTS, CLERKS. General office work, time and ½ after 40 hours. Will consider beginner.
MISS LYONS, VICtory 7373.

STENOGRAPHER, general office work—Expd.; $32.50 to start. Pleasant working conditions. Perm. E-Z-Do Prod. Co., 3500 S. Morgan, 3d fl. See Mr. Krieger.

STENOGRAPHER—For general office work in magazine office; private club.
UNION LEAGUE CLUB OF CHICAGO.
Apply 304 S. Federal-st. any weekday.

STENOGRAPHER.
General office detail; experienced; neat appearing; good salary.
John Rissman & Son, 305 W. Adams.

STENOGRAPHER — Bookkeeping helpful but not necessary.
Address E R 573, Tribune.

STENOGRAPHER-Secretary — Small office; 5 days; $30 to start; near loop.
Address E T 155, Tribune.

STENOGRAPHER — Small law office; no legal experience necessary. 111 W. Washington, Suite 535.

STENO.-SECY.—Knowledge of bookkeeping, thoroly expd.; take charge sml. ofc.; give salary expected. Address L 544, Tribune.

STENOGRAPHER—Legal exp., permanent. Good salary. Chicago Motor Club, 66 E. South Water, Franklin 1818, ext. 304.

STENOGRAPHER—Experienced; good opportunity for competent woman; pleasant working conditions. Albany 5308.

STENOGRAPHER and gen. office worker. Perm., with advancement. Located Madison and Market. Phone ANDover 4480.

STENOGRAPHER-general office work — Wholesale dry goods, $32.50.
Address E T 62, Tribune.

STENOGRAPHER—Exper.; accustomed to office detail. Refs. req. Peter De Sitter and Brother, Midway 3111.

STENO.-TYPIST—20-30 years; good opp. Traffic dept. Gen. Amer. Trans. Corp., 29th fl., Field Bldg., 135 S. La Salle.

STENOGRAPHER—With initiative; advertising concern; 40 hour week.
Room 1216, 400 N. Michigan.

STENOGRAPHER—Insurance agency. Exp. preferred. Short hours. Har. 4002. Rm A-1648, 175 W. JACKSON.

STENO.-Sec.—5 day wk. Start. sal. $27.50. 122 S. Michigan. R. 1225. Har. 5133.

STENOGRAPHER—Experienced. Gd. salary. 1564 Merchandise Mart.

STENOGRAPHER—5 day week, some office detail; perm.; can use beginner. Hay. 1077.

STENOGRAPHER—Permanent position. 105 W. Adams. Joyce Insurance Co.

HELP WANTED—WOMEN

Stores and Offices.

STENOGRAPHER-CLERK
Interesting position in connection with educational work as a service to medical profession. Only moderate exp. required. This is a permanent position with good future. Call, write or telephone
[SUPERIOR 0884.]
AMERICAN MEDICAL ASSOCIATION
535 N. Dearborn, Empl. Manager.

STENOGRAPHERS
TYPISTS
GENERAL OFFICE CLERKS
DEFINITE POST-WAR SECURITY.
Permanent positions now. Excellent starting salary. Premium paid for ability and experience. 40 hour week. Discount on meals and merchandise.
WALGREENS.
744 E. BOWEN-AV.

Steno.-Dictaphone Opr.
Typist
Clerk—Clerical Work
Will arrange evening interviews.
U. S. RUBBER CO.
440 W. Washington, opp. C. & N. W. sta.
FRANKLIN 6320.

STENOGRAPHERS
TYPISTS
Permanent positions; opportunity for quick advancement; excellent working conditions. Apply
Hotpoint, 5660 W. Taylor

STENOGRAPHERS
TYPISTS
Do your part for the war effort with a 100% war activity. NOT CIVIL SERVICE.
U. S. NAVY.
BUREAU OF YARDS AND DOCKS.
Contractors NOy 8173 and NOy 8175.
666 Lake Shore-dr. Furniture Mart.

STENOGRAPHERS
TYPISTS
PLEASANT WORK
MODERN OFFICE.
CONVENIENT TRANSPORTATION.
MOJONNIER BROS.
4601 W. OHIO.

STENOGRAPHER
ORDER DEPT. AND GEN. CLERICAL.
ALSO A
FILE CLERK
PERMANENT POSITIONS.
2512 WEST 24TH-ST.
CALL A. RETZKE. LAWN. 1998.

STENO.-BILLER.
Exper. for general office work in sales office of national concern. Must have some knowl. of shorthand and liking for figures and billing. Must be neat, dependable. Steady position. Sal. $130 mo. Raise at end of 30 days. 5 day wk. Rm. 307, 737 N. Michigan.

STENOGRAPHER — Pleasant surroundings in modern plant; excellent working conditions; 5 day, 40 hour wk.; good starting salary and chance for advancement in an essential war or peace time industry. Apply Mr. Knowles.
THE C. F. PEASE CO.
2601 W. Irving Park-rd. Ind. 2800.

STENOGRAPHER—Preferably with some secretarial experience, wanted by young and rapidly growing company engaged in war work, but with post-war markets established; paid vacation; estab. bonus and trust fund plan; free hospitalization; health and group life insurance.
Magnetrol, Inc., 673 N. Orleans.

STENOGRAPHER
Large radio mfr. has opening for capable stenographer in engineering dept. Must be citizen.
PRESS WIRELESS, INC.,
Employment Dept., 2743 Southport.
Corner Diversey and Southport.

STENOGRAPHERS
Two perm. positions open for exper. stenos in our sales dept. Excel. starting salary. Pleasant office cond. Free insurance. Profit shar. plan. 5 day week. Templeton-Kenly Co., 1020 S. Central-av.

STENOGRAPHERS
Prefer expd., but will consider bright, fast, and conscientious beginners. Pleasant working cond.; perm. positions. For interview call Lafayette 5200; ask for Miss Jones, Acme Steel Co., 2840 Archer-av., Chicago.

STENOGRAPHER—This position requires a competent, well educated person, and has very distinct possibilities for the future. We are publishers of school textbooks. Located on the near south side. The starting salary is $130 mo. Tell us something about yourself.
ADDRESS F N 578, TRIBUNE.

STENOGRAPHER
Also able to compose own letters. This position will be perm. after the war. Old estab. firm; pleasant working cond.; 40 hr. week. Give fully all information inc. salary desired. Address E T 466, Tribune.

STENOGRAPHER
Experienced. Permanent position with excellent future. Very pleasant working conditions. Free insurance and hospitalization; bonus. Call Mr. Rabe, Virginia 0300.

STENOGRAPHERS
Good pay and working conditions.
Immediate discount privilege.
Beginners considered.
Phone Wabash 4600, Extension 347.

STENOGRAPHER
For general office work.
Beginner will be considered.
PUREPAC CORPORATION.
3633 So. Racine. Phone Vir. 1106.

STENOGRAPHER
Must be expd. in general office work and be able to relieve at switchboard; steady work; good pay. Apply Ruby Chevrolet, 1147 W. Jackson, Malecek.

STENO. AND TYPIST
EXPD.; RAPID; INITIATIVE; SM. LOOP OFF.; IDEAL SURR.; GOOD SAL.; EXC. OPP. FOR RAPID ADVANC. STATE 5769.

STENOGRAPHER-BKKPR.
Perm. post-war position; fine working conditions; clean, air conditioned office. Must have exper. So. west side. Phone 9 a. m. to 5 p. m. Lafayette 0500.

STENOGRAPHER — Must be experienced and speedy; also general office work, small office, good working conditions; permanent.
KWIKON COMPANY,
1850 W. Washington-blvd.

STENOGRAPHER-SECY.
Pleasant work. Modern office. Permanent position. Good salary with advancements. Time and ½ overtime. Fine Arts Assn., 509 S. Wabash-av.

STENOGRAPHER
FOR ADVERTISING AGENCY.
General office work; exceptional oppty.; perm.; 5 days; $30; nr. No. Side; state exp. Address E R 592, Tribune.

STENOGRAPHER — General office work; $40 wk.; small office; old established mail order house; 48 hr. wk.; 4 wk. yearly bonus; paid vacation. Mason & Co., 1217 W. Washington-blvd.

STENOGRAPHER
With general office experience; nondefense industry; southwest side; $35 per week to start. Address F N 559, Tribune.

STENO.-Ediphone operator—Wonderful opportunity with old established firm, for girl or woman, with some experience; good post-war future; 45 hr. week; $33 to start. Harrison 1552. Mrs. MacLeod.

STENOGRAPHER-TYPIST
Austin district. Perm. position. Some experience; 40 hours. Hope Publishing Co. 5707 W. Lake-st. Col. 3021.

STENOS. AND TYPISTS
General office work; 5 days. More than average salary. Magneto Brokerage Co. 608 S. DEARBORN.

STENOGRAPHER.
EXPERIENCED; GOOD OPPORTUNITY.
THOS. E. McELROY CO.
STEVENS BLDG., 17 N. STATE-ST.
STATE 7252.

Steno.—General Office Work
No exper. necess. West side food mfr.; perm. position; good salary. Law. 2500.

STENOGRAPHERS
S. W. side mfr.; perm.; 48 hr. week.
Address E T 165, Tribune.

STENOGRAPHER—Small pleasant loop office; growing organization; opportunity for advancement; $130 to start. Harrison 5783.

STENOGRAPHER and general office work —Permanent; pleasant working conditions; good oppor. with hosiery firm. Phone Mr. Johnson, Wabash 6161.

STENO.-TYPIST—Mfg. co. needs girl for stenography and typist, sales dept.; gd. starting sal.; exc. future. Dabrol Products Corp., 6265 W. 66th-pl. Port. 4900.

STENO. and office detail, wholesale office, in loop; $30 wk.; 40 hrs.; no overtime; steady position; not war work but essential. Give exp. Address F P 423, Tribune.

STENO.-SWBD. OPER.
Must be fast and accurate. $35 week. 202 S. STATE, ROOM 1116.

STENOGRAPHER — No experience necessary; $30 wk. 45 hr. wk. War work. Statement of availability required. Jukes & Shafer, Inc., 401 N. Leavitt.

STENOGRAPHER-SECRETARY — Experienced, under 30 yrs. Some clerical. Excellent post-war future and working conditions. Call Sta. 7420, Ext. 28.

STENOGRAPHER-small switchboard — No. or northwest side. Girl preferred; 5 day wk. Will train beginner. Apply McNulty Paper & Twine Corp., 535 W. Chicago-av.

STENO.—Light bookkeeping; good salary; excellent working conditions. Apply in person. Room 1208, 33 N. La Salle-st.

STENOGRAPHER-receptionist—Excel. opp. with new co., engaged in defense work. Good post-war future; N. W. Ind. 7700.

STENO.—GENERAL OFFICE WORK.
Treuberg experience preferred. Call Mr. May, Canal 7280, for appt.

STENOGRAPHER—Experienced in general office work. 40 hour week. $30 starting salary. Vaughan Co., 740 N. Franklin-st.

STENOGRAPHER—20-30 yrs.; to assist with sales records; 40 hr. wk. Salary to start $35. Mrs. Hunt, Whitehall 6671.

STENO.-Asst. Bkkpr.—40 hr. wk.; good pay. Mid-West Heat Service, 3336 W. Franklin-blvd. Van Buren 3900.

STENOGRAPHER — Permanent; 40 hr. week.; 5 days in summer months. Publishers, Rm. 909, 538 S. Clark.

STENOGRAPHER—Colored; short hours; good pay. Sup. 5842.

STENOGRAPHER—Splendid opp.; congenial surroundings; near north side. Vic. 6040.

STENOGRAPHER—5 DAY WEEK.
168 N. Michigan. Miss Shenk.

[Continued on following page.]

HELP WANTED—WOMEN

[Continued from preceding page.]

Stores and Offices.

STOCKROOM.
18 to 45 years; permanent positions with regular advancement; with or without exp. 40 hour week with time and ½ overtime.
APPLY
ORDER DEPT.
AMERICAN OPTICAL CO.
10 S. Wabash, 8th floor.
See Mr. Stearns, 9 to 12.

STOCK RECORDS CLERK
for large N. W. Side plant; must be unusually accurate at figures and able to keep perpetual inventory records; good typist; permanent position; state experience, etc., and salary expected.
ADDRESS E T 469, TRIBUNE.

STOCKROOM GIRL
Needed for defense plant. Good pay and working conditions; 48 hour week with time and ½ over 40.
MOTOGRAPH
4431 W. LAKE-ST.

STORE GIRLS
For dry cleaning stores; must have sales ability; accustomed to meeting public. Neat appearing.
LIBERTY CLEANERS, 5123 Lake Park

STORE CLERKS
Good pay and time in neighborhood dry cleaning stores; steady job; pleasant working conditions. Briargate 7000. 7056 N. Clark.

STORE girl—To suit on trade and help in general work; good pay; steady job. Aronson Cleaners. 2335 Broadway.

SUBSCRIPTION CLERKS
For changes on mailing lists. Days, 8:30-5:30; 5 day week; Sat. 1 p.m.
TIME MAGAZINE
330 E. 22d-st.

SWELL OPPORTUNITY!
If you are a typist with or without experience, will paying job in the field of learning. Ask for Mr. Putnam, Personnel Dept., 5th floor TODAY!
The Formfit Co., 508 S. Franklin.

Swbd. Opr.-Receptionist
PBX board; typist preferred; 48 hour week; time and ½ over 40 hours; good pay; 100% war work. Apply
STANDARD COIL PRODUCTS CO.
2329 N. Pulaski-rd.

Switchboard Operator
Full or part time weekly.
ALLERTON HOTEL.
701 N. MICHIGAN.

SWITCHBOARD operator—Young woman; capable of handling a small switchboard; salary $25 a week. Prefer someone who can do typing. Reply giving age, experience, etc. Address E T 104, Tribune.

SWITCHBOARD operator and typist—Small office; near north side. Apply Chas. E. Johnson & Co., 1130 W. Wisconsin-av [1900 north]. Phone Michigan 1256.

SWITCHBOARD operator—Exper. Light typing; 5 day week; $25 plus bonus. Call Miss Marx, Dearborn 7217.

SWITCHBOARD operator-typist — Essential industry; permanent. Monarch Refrigerating Co., 40 E. Hubbard-st.

SWITCHBOARD OPERATOR.
General office work and typing; permanent position. Address F N 497, Tribune.

SWITCHBOARD operator—N. Michigan-av. Address E T 392, Tribune.

TELEPHONE OPERATORS
BEGINNERS.
ILLINOIS BELL
TELEPHONE COMPANY
309 W. WASHINGTON-STREET

TELEPHONE operator-typist—5 day week; loop; permanent; good pay.
Address F N 66, Tribune.

TELEPHONE operator—Girl, 20 to 40. Hours midnight to 8:30 a. m. Nu-Fone Service, 2921 W. Madison, Ked. 2868.

TELEPHONE oper.-typist-clerk — Transamerican Freight Lines, 1130 W. Cermak.

TELETYPE operator—Expd. 5 day 40 hour week; radio station WBBM. Apply Rm. 348, Wrigley bldg.

TYPISTS
48 hour schedule; time and ½ for over 40 hours; employment office open Tuesday and Thursday to 8 p. m.
WESTINGHOUSE
2211 W. PERSHING-RD.

Typists—Experienced
Up to 50 Years
Perm. positions; good pay; time and half over 40 hrs. Pleasant working cond.
See J. G., 9 W. Washington, Rm. 301.

TYPISTS
FILE CLERKS
Permanent positions; beginners considered.
Aetna Casualty and Surety Co.
120 S. La Salle, Rm. 1515. And. 1920.

TYPIST
To learn dictaphone; old established firm; pleasant surroundings; good starting salary; 40 hour week. Apply
J. L. TAYLOR & CO.
315 S. PEORIA.

Typist—General Office
Permanent; factory office.
Good salary. Mr. Ford.
PALMER ASBESTOS & RUBBER CORP.
2749 N. CLYBOURN. LAK. 1622.

TYPIST-recorder-file clerk—By a distributor of nationally known products; permanent position for one qualifying; pleasant working conditions, time and ½ overtime; an opportunity. Alemite Sales Co., Inc., Calumet 2480.

TYPIST—Exp. invoicing, routing, typing, shipping papers; S. W. Side; advancemt.; pleasant work; essential industry; steady after war; good pay; paid vacation. State qualifications, age, experience.
ADDRESS F P 368, TRIBUNE.

TYPIST
AND GENERAL OFFICE
Steady job; good pay.
425 N. LA SALLE-ST.

TYPIST
Exp.; some clerical work; excellent postwar future and working conditions.
BREUER ELECTRIC MFG. CO.
5100 N. RAVENSWOOD.

TYPIST—Exp.; perm. pos. with essential industry; exc. working conditions; opportunity for adv.; 5 day week; good starting salary. Apply 1872 Clybourn-av. or phone Lincoln 4445.

TYPIST.
Permanent position in pleasant office with good opportunity for advancement: 5 day week. 3d floor. 360 N. Michigan. Dea. 8958.

TYPIST
Exper. Some clerical work; excellent postwar future and working conditions. Phone State 7420, extension 28.

TYPIST—Knowledge of switchboard, or will teach. Good starting salary. EDWARD KEOGH PRINTING CO., 732 W Van Buren.

TYPIST—Exper. or bright beginner; learn policy writing, insurance office; excellent opportunity for advancement.
Suite A-1547, 175 W. Jackson-blvd.

TYPIST—Relief switchboard operator; general office work; steady; good pay. See Mr. Schuster.
I. M. Iralson Co., 4244 Cottage Grove-av.

TYPIST—Young woman; to type invoices; accurate at figures; salary $25 a week. Reply giving age, experience, etc.
ADDRESS E T 108, TRIBUNE.

TYPIST—General office work in war plant; 5 day week; hrs. 9-5; growing plant with definite post-war future. American Canvas Co., 3812 S. Wabash.

TYPIST—Advertising agency; general office work; some knowledge of bookkeeping; pleasant office on near North side; 5 day week, $25. Address E T 116, Tribune.

TYPIST—Type invoices, exp. not essential; perm., advancement. Wilson Jones, 3300 Franklin-blvd. Van Buren 7400.

TYPIST, general office work—Experienced; good position. N. Y. Notion Co., 233 S Market.

TYPIST-Biller—Young lady for order dept.; permanent; call in person. PYRAMID PAPER CO., 546 W. Washington.

TYPIST-BILLER
Electromatic, permanent. Call Mr. Barry. Wabash 0971.

TYPIST—Direct mail experience preferred; unusual opportunity for alert girl.
Room 200, 40 N. Dearborn.

TYPIST—Good salary; permanent; advancement; 39 hour week; paid vacation.
Room 1919, 175 W. Jackson. Wabash 8645

TYPIST—Experienced filling in form letters; full time or part time; attractive piece work rates. Low's, 223 W. Madison.

TYPIST — Accurate; good personality; knowledge of stenography helpful; perm.; good sal. 332 S. Michigan, Rm. 350.

TYPIST—ALSO FILE CLERK.
Loop insurance; opportunity for advancement. 5 day week Harrison 3370.

TYPISTS.
Neat, accurate. Time and ¼ overtime.
Warshawsky & Co., 1900 S. State-st.

TYPISTS—Good salary; excellent working conditions. Travelers Insurance Co. Call Wabash 3000.

TYPIST—ALSO FILE CLERK.
Loop; insurance; opportunity for advancement. 5 day week. Harrison 3370.

TYPIST and general office work—With or without exp. O'Brien Insurance Agency, 175 W. Jackson, Rm. 815.

TYPIST and assistant bookkeeper; some experience; starting salary $25 a week.
Address F N 500, Tribune.

TYPIST—For gen. office work and filing; perm. position. Clark Linen Co., 307 W. Monroe.

TYPIST—Gen. office work. Retail store.
L. Friedman, Inc., 30 S. Michigan.

TYPIST—Full or part time. Film exch. Pleas. surr. Rm. 1017, 188 W. Randolph.

TYPIST—5 DAY WEEK
168 N. Michigan Miss Shenk

TYPIST—General office; permanent; 5 day week; $25. Address E T 103, Tribune.

TYPIST—Some exper. preferred but not essential. Cities Service Oil Co., Laf. 7720.

TYPIST—With some stenographic experience. Brunswick 2440.

TYPING and gen. office work—Exp. unnecessary; 5 day wk. 4250 N. Pulaski-rd.

TYPIST — Some shorthand. Permanent; pleasant surroundings. Delaware 4658

TYPIST—Hours 1 a. m. to 8:30 a. m. Nr. Cermak-Western. Sal. $30. Mon.2662.

TYPIST-Biller—Expd., 5 day week, $25 plus bonus. Call Miss Marx, Dea. 7217.

HELP WANTED—WOMEN
Stores and Offices.

Typists—Office Clerks
PERMANENT, FULL TIME, OR PART TIME.
Bill Clerks
Mail Clerks
Comptometer Opers.
Cashier Assistant
Switchboard Oper.
Stenographers
Order Fillers
File Clerks
Packers
WITH OR WITHOUT EXPERIENCE.
Vaughan's Seed Store
601 W. JACKSON.

TYPISTS.
GENERAL OFFICE CLERKS.
Permanent positions. Paid vacations. Excellent transportation facilities.
January high school grads who have a fair speed in typing or some knowledge of filing will find unequaled opportunity for advancement and a thoro training in office detail.
CONTINENTAL PRODUCTS, INC.
2036 S. MICHIGAN-AV.

TYPISTS
A medium-sized south side motor freight company needs a Biller; Hours, 12 to 7 p. m., 5 days; salary, $35; also General Office Clerk; must be able to type and be good at figures. Hours, 9 to 5, and 1 p. m. Sat.; salary $30. Call Mr. Reader, Calumet 1515.

TYPISTS
Fanfold Machine Operator
Full-half days or eves.
LIFE MAGAZINE
330 E. 22D-ST.

TYPISTS
FILE CLERKS
No experience necessary; permanent; 5 day week; good starting salary; rapid advancement.
LIBERTY MUTUAL INSURANCE CO.,
7TH FLOOR. CIVIC OPERA BLDG.

TYPISTS, $27
Age 18 to 35; 40 hrs.; overtime paid; Radar-Radio industry with post-war business assured; near North Side; good trans.; state age, experience, phone.
ADDRESS F P 424, TRIBUNE.

TYPIST-CLERK
Some dictaphone exp. pref. Starting, $27.50 for 43 hr. week; perm.; good future in branch office. Old est. elec. mfgr. near loop and C. N. W. station. Write briefly age, exper. and availability.
ADDRESS F H 355, TRIBUNE.

TYPIST.
Decorating studio; good opportunity for young woman to do general office work in interior decoration dept.; interested girl can learn interior decoration work. Apply personnel office, 6th flr.
WIEBOLDT'S.
Lincoln near Belmont.

TYPIST
to assist bookkeeper and do general office work. Real estate experience preferred but not a requisite. Loop office Good opportunity.
E. & S. LOEWENSTEIN CO.
160 N. La Salle. Room 1740.

TYPISTS
for essential freight forwarding company; no experience necessary; time ½ for over 40 hours; excellent working conditions Call in person or phone.
Pacific & Atlantic Shippers,
356 N. Halsted. Che. 2121, Miss Drewke.

TYPIST
5 DAY WEEK.
NO EXPERIENCE NECESSARY.
PERMANENT POSITION.
ALLSTATE INSURANCE CO.
CIVIC OPERA BUILDING.
MISS PINKNEY. FRANKLIN 0266.

TYPISTS
Need several exper. typists at once. Excellent working conditions. Top salary.
SAKS FIFTH AVE.
669 N. MICHIGAN.

TYPIST
For varied work in a small, pleasant office; shorthand helpful but not necessary; permanent.
WYLER & CO.
1050 Fullerton-av. Lincoln 3400.

Typing Dept. Supervisor
Must know all makes typing equipment. Dictaphone production and time control. Ability to handle large group. Plan and execute difficult jobs. Cooperate with others. Excellent opportunity.
Address E T 388, Tribune.

Typists—Office Work
Here's a grand opportunity! Excellent future; steady; good hours; vacation pay and genial co-workers. Ask for MR. O'BRIEN, 8 N. Ogden. Seeley 3700.
LOCAL LOAN CO.

TYPIST
SOME BOOKKEEPING.
$30 A WEEK.
MUST HAVE EXPERIENCE.
Good opportunity with fine company.
WHITEHALL 6140

TYPIST
for production office doing war work; gd. post-war future; 5½ day week, $30.00.
PAYMASTER CORP.
754 W. Lexington [700 S. and 700 W.].

TYPISTS
5 DAY WEEK. PERMANENT.
EXCELLENT OPPORTUNITY.
Uniform Printing and Supply Division,
351 W. CHICAGO-AV.

TYPIST
Beginner, for insurance office; good opportunity; 5 day week.
STEWART KEATOR.
Room 941. 175 W. Jackson.

TYPIST
Permanent position; 100% war work; 44 hr. wk.; small air conditioned office.
VANDERCOOK & SONS
900 N. KILPATRICK.

TYPISTS
Circulation dept.; year around work; highest piece work rate; exceptionally good pay; guaranteed salary; near North Side. Phone Mr. Peck, Lincoln 7260.

TYPISTS
with aptitude for figures.
Excellent opportunity.
WEBSTER PRODUCTS,
3825 W. Armitage.

TYPIST-BILLER
Experienced; good salary; 40 hour week; everybody likes working here. American Field Seed Co., 1929 W. 43d-st.

TYPIST-CLERK
Good at figures. Post-war future. Rite-Way Products Co., 1247 Belmont-av Graceland 3900.

TYPIST-GENL. OFC.
Good salary; steady position.
THE KOMISS CO. 100 N. State.

TYPIST-CLERK
Billing, genl. office; perm.; 48 hr. week.
Address E T 163, Tribune.

TYPIST-CLERK
Beginner; exceptional opportunity; loop.
CALL HARRISON 1656, EXT. 31.

TYPIST AND FILE CLERKS.
In pleasant loop insurance office; good pay in accordance with ability; 5 day week. Phone Mr. Trau, Web. 7700.

TYPIST-file clerk—For general office work; hours 11 a. m. to 8 p. m.; 5 day week; experience not necessary. Merchants Motor Freight, Inc., 2424 W. Cermak-rd.

TYPIST-Clerk—For permanent position in pleasant loop insurance office; will consider beginner. Give full details.
Address F N 495, Tribune.

TYPIST—A-1.
Part time work, 2 or 3 days a week; pleasant loop insurance office. Phone Mr. Thau, Web. 7700.

TYPIST—Exp.; electromatic exp. desirable but not necessary; good pay and working conditions; convenient to all transportation. Del. 6727, Ext. 36.

TYPIST and receptionist—High class apt bldg. Permanent post-war future.
2052 Lincoln Park West.

UNIVERSITY OF CHICAGO
Secretaries—Typists
File Clerk
Loop or S. side; perm.; good opp., 3 wks. paid vac. Apply 956 E. 58th, Rm. 201

WE HAVE several good openings in our TIMEKEEPING, BILLING MACHINE, BOOKKEEPING, ADDRESSOGRAPH AND MULTIGRAPH DEPARTMENTS. Ideal working conditions and location for those residing northwest. Will teach beginners
ED. V. PRICE AND CO.
2300 W. WABANSIA-AV.
Phone Hum. 4410.

WESTERN ELECTRIC
OPPORTUNITIES
Attractive openings for girls and women in general office work. Opportunity for advancement. Excellent working conditions. Convenient transportation. Typing and Comptometer school for trainees.
TYPISTS.
FILE CLERKS.
OFFICE GIRLS.
STENOGRAPHERS.
TYPIST CHECKERS.
DUPLICATOR OPERATORS.
COMPTOMETER OPERATORS.
LABORATORY ASSISTANTS.
ANALYTICAL CHEMISTS.
ACCOUNTING CLERKS.
GENERAL CLERKS.
RECORD CLERKS.
MESSENGERS.
23d-pl. and Cicero-av. or
39 S. State-st., Room 1102
"FOR MORE THAN 50 YEARS A GOOD PLACE TO WORK."

WESTERN UNION
WANTS WOMEN 50 YRS. AND OLDER
FULL OR PART TIME.
427 S. LA SALLE-ST.
OR 126 W. MONROE-ST.
Daily 8 a. m. to 5:30 p. m., Mon. to 7:30

W. M. Welch Mfg. Co.
has openings for
Girls and Women
TYPISTS.
FILE CLERKS.
CLERICAL WORKERS.
DICTAPHONE OPERATORS.
COMPTOMETER OPERATORS.
Excellent working conditions.
Good transportation.
1515 Sedgwick-st.

WOMAN—For general office work.
ENGLAND, 200 N. Jefferson, 4th floor.

HELP WANTED—WOMEN
Stores and Offices.

WIVES OF MEN
GOING INTO SERVICE
who wish full or part time employment are needed in wholesale book and stationery house. Experienced or inexperienced. Positions open to
TYPISTS BILLERS
COMPTOMETER OPERS.
FILE CLERKS PRICERS
CHECKERS PAGE GIRLS
ORDER FILLERS
Pleasant working conditions. Permanent, with a real post-war future. Good starting salary. Part time hours 1 to 5 p. m. or 5 p. m. to 9 p. m.
A. C. McCLURG & CO.
333 E. ONTARIO-ST.

WOMAN—Betw. 20-35, for special detail work and telephone; pleasant surroundings; nice work. Apply 9-4 p. m. except Sundays. 1629 Orrington, Evanston.

WOMAN—For general laundry office work Flat Iron Ldry., 3629 N. Halsted.

Executives and Managers.

FORELADY
Supervising sewing machine operators; good salary; wonderful coöperation; bonus to qualified applicant; high rates paid to operators. Experience unnecessary if otherwise qualified.
CALL 2D FLR. 412 ORLEANS-ST.

MANAGER—For ladies' specialty shop, 26 miles from Chicago; must be experienced; salary and commission; good opportunity for right person; 35 or older; may also live with couple who owns shop; home one block from store. Write
H. W. Duncan
8054 Yates-av.

MANAGER for furn. apt. bldg.; nice clean pl.; state exp. Address E T 565, Tribune.

Professions and Trades.

Alteration Help
Thoroly experienced on fine merchandise; 5 day week.
Weathered Misses Shop
950 N. MICHIGAN.

ALTERATION HELP
PRESSERS.
Experienced in better women's garments Apply 7th floor, employment office.
CHAS. A. STEVENS & CO.
19 N. STATE.

ARTISTS
LAYOUTS
SHOE
MECHANICAL
FASHIONS
ILLUSTRATORS AND
PHOTOGRAPHERS
VOGUE WRIGHT STUDIOS
469 E. OHIO.
SEE MR. LEFFINGWELL.

ARTISTS
Exp. on lacquers or flower decorations; steady work; good pay. Apply 6th fl., 320 W. Adams; ask for Miss Foster.

ARTIST—Woman or man; for furniture, houseware, general merchandise; only experienced interviewed. Puckett Studio, R. 1114, 155 N. Clark-st.

Assemblers
Visual Inspectors
Production Inspectors
Machine Operators
Machine Trainees
Tool Crib Attendants
All shifts. We will train able, willing women. Excellent working conditions.
International Register Co.
2620 W. Washington-blvd.

ASSEMBLERS, INSPECTORS, TESTERS. Work now in RADIO, the industry of the future. Good starting wage; automatic rate adjustment; first increase after 3 weeks. Wage incentive plan; bonus and many other important advantages.
100% WAR PRODUCTION.
MOTOROLA
Galvin Mfg. Corp., 4545 W. Augusta-blvd.

Assemblers and Solderers
Clean, pleasant assembly work, paid vacations, rest periods, 48 hr. week, 1½ time over 40 hrs.; good starting salary with automatic increases.
ESSENTIAL INDUSTRY.
U-C-LITE MFG. CO.
71 EAST HUBBARD-ST.

ASSEMBLY WORKERS
WAR PLANT
Clean, light work assembling photographic slides, 48 hr. wk. Time & half
APPLY ROOM 500
500 N. DEARBORN.

ASSEMBLY GIRLS
Very light work under excellent conditions. No physical strain. Straight hourly rates with no piecework or speed-up; 5 day week.
GARTNER AND BENDER,
1104 S. WABASH.

ASSEMBLERS
GIRLS—WOMEN
FOR LIGHT MECHANICAL AND ELECTRICAL WORK.
1736 N. SPRINGFIELD

ASSEMBLERS
1—LIGHT ASSEMBLY.
2—APPROX. $27 A WEEK.
3—POST-WAR OPPORTUNITY.
UNITED MFG. CO., 6123 N. WESTERN.

ASSEMBLERS—Women; no exp. nec.; lgt. war work; part or full time; good pay; will pay to investigate; no limit as to age. Phone or come in. Chapman Prod. Co., 2511 W. 18th-st. Rockwell 8313.

ASSEMBLERS
Steady. War plant.
161 E. GRAND-AV.

BEAUTY operator—5 day week; no eves.; $35 wk. + 50% comm. Beauty Box, 4187 Clarendon. Phone Lak. 8100.

BEAUTY operator—5 day week; good salary and commission. Mayflower Hotel 6125 Kenwood.

BEAUTY operator—To teach practical; good salary. 4066 Milwaukee-av. 6404 S. Halsted-st.

BEAUTY operator—Full or part time; 5 days week. Edg. 0156.

BEAUTY operators [2]—$35 to start; 40 hours; 5 days. 1952 N. Pulaski-rd.

BEAUTY operators—Highest wages & commission. Condos Beauty Shop, 1215 E. 63d

BEAUTY OPERATOR, $40 WK.
Address F N 579, Tribune.

BEAUTY operator—Exp.; guaranteed $35 week or 75c hour. 745 Armitage.

BEAUTY operator—85c hr. to start; 40 hr. wk. Bonus. 5812 W. North. Mer. 2548

BEAUTY Operator—Good pay; steady wk. Comet Beauty Shop, 25 S. Cicero.

BEAUTY operator—Steady; all around; $35 and comm. Packar's, 1026 E. 63d-st.

BEAUTY operator—Full and part time. H. Camp, 5611 W. Lake. Austin 5654.

BEAUTY opr.—5 day week; top salary. 1702 E. 79th-st. South Shore 2313.

BEAUTY operator—5½ day week; good salary. 6552 S. Halsted. Went. 7060.

BEAUTY operator—5 day wk.; 8 hr. day; $36 and comm. 4182 Archer-av. Laf.4639

BEAUTY operators—Loop or your neighborhood. Ideal working conditions. Liberal guar. salary, plus highest comm. rate in city. Salary plus comm. should be more than $40 week. COLD WAVE EXPERTS making over $50 every week now. Investigate today. 6 E. Randolph, Room 203.

BEAUTY oprs.—Several; also good beginner. Salary open. Let's hear from you. Need at once, if possible. No long days; only one eve. per week. Swains, 130 N. Oak Park-av., Oak Park. Vil. 9310.

BEAUTY oper.—Good permanent and finger waver for busy dept. store shop; open 1 night wk.; top salary plus very good comm. Windmillers, 7226 W. Grand.

BEAUTY opers.—1 steady; 5 day week; top salary; vacation; nice work, cond.; extra girl 85c hr. Matts, 5304 Milwaukee-av., at Central-av. Avenue 3030.

BEAUTY operator—Experienced; full time, 5½ days; no evenings; good salary and comm. Perm. position. 1553 Sherman-av., Evanston, University 7111.

Beauty opr., $35 and comm.
Strader Beauty Salon,
New Field Bldg. 135 S. La Salle.

BEAUTY Operator—All around; good finger waver; full or part time; good salary. 1135 Bryn Mawr. Lon. 8241.

BEAUTY OPERATORS—Good salary plus comm. ABRAM'S DEPT. STORE. 4848 Irving Park-road. Kildare 0547.

BEAUTY opers.—Expd. or beginner; willing; good clientele; 5 day wk.; off Wed.; $30-$35. 3919 N. Cicero-av.

BEAUTY operator—$6 per day; best working cond.; on West Side. Estebrook 6077 Lake at Menard, opposite L station.

BEAUTY OPERATOR—Exp.; 5 day wk. $35 and com. 7011 Sheridan-rd.She.8936

BEAUTY operator—Full or part time; good pay; 5 days. Bri. 3293.

BEAUTY operator—Gd. salary. Exper. 5 day wk. Jewell Beauty Shop, 2310 W. Chicago.

BEAUTY oper.—Exp.; $35; 5 days; full or pt. tm. Greta's Beauty Shop, 2430 Lincoln.

BENCH FILERS
BENCH BUFFERS
TRIPLEX CORP. OF AMERICA
2403 N. OAKLEY.

BINDERY HELP
GIRLS—WOMEN.
UP TO 50 YEARS.
Exper. assembling and enclosing advertising literature. Permanent positions. Good pay. Pleasant work. Apply 9 W. Washington-st., Rm. 301. Ask for J. G.

BINDERY GIRL
20-35 yrs.; to work in printing plant; no exper. necess.; steady work; good pay. Apply Print-O-Lith Press, 153 W. Kinzie. Del. 5220.

BINDERY girls—Exp.; light table work; good pay. Ph. Fra. 5544. Mr. Schultz.

CANDY MAKERS
CHOCOLATE DIPPERS
EXPERIENCED.
Apply employment office, 3d floor.
MARSHALL FIELD & CO.

CHEMIST — ASST. CONTROL CHEMIST.
Routine analysis.
Hospital Liquids, Inc., 843 W. Adams.

CAKE ICER
Why not work in an essential industry? Be a cake icer and finisher. Pay is good now and after the war. Day or night work. Vacation with pay. Steady work. Schlosser's Bakeries, 4822 Lincoln-av.

HELP WANTED—WOMEN
Professions and Trades.

CAR CLEANERS
NO EXP. NEEDED; ESSEN. WAR WK.
THE PULLMAN CO.
CONSUMERS BLDG., RM. 1520,
OR 2829 W. MADISON,
ROOM 204, 6 E. GARFIELD-BLVD.

CHEM. LAB. TECHNICIAN
Routine anal. Prefer one who has exp. in quantitative anal. Perm. pos. Old estab. north side plant, new defense.
HILLS McCANNA CO.
3025 N. WESTERN-AV.

CHEMIST.
Young woman; college pref.; some knowledge of chemistry, for chemistry department of laboratory; $125 mo., lunches. St. Luke's Hospital, 1440 Indiana-av.

COMMERCIAL ARTIST.
Near South Side. Calumet 8300.

DANCING Teacher—Exp. Apply after 1 p.m. 4751 N. Western-av. Longbeach 7975.

DECORATING STUDIO ASSISTANT.
Good opportunity for young woman with school training or limited experience in interior decorating. Apply personnel office, 6th flr.
WIEBOLDT'S.
Lincoln near Belmont.

DENTAL ASSISTANT
Experience preferred but not essential State age, education. Salary $25.
ADDRESS E T 510, Tribune.

DESIGNER for bonnaz and hand embroideries—Steady position. Good salary Address C L 558, Tribune.

Drill Press Operators
Aircraft small parts; good opportunity for now and post-war.
D. K. MFG. CO.
430 S. GREEN-ST.

DRILL PRESS Operators—Light factory workers. AMERICAN METALCRAFT CO. 2144 N. Western-av.

ENVELOPE machine operators — Experienced; steady work guaranteed; high pay with advancement. Will train some inexperienced girls. Apply at once. Continental Envelope Corp., 429 S. Ashland.

FACTORY WORK
Girls for light factory war work.
407 S. ABERDEEN-ST.

FACTORY GIRLS—18-40.
On war work. Experience unnecessary. Good working cond. 4500 Ravenswood.

FITTER—Exp. on better dresses, suits, and coats; permanent. Toby, 2344 E. 71st-st.

FLORISTS arranger and designer—Describe experience; unusual opportunity.
Address L 187, Tribune.

FLOORLADY — Exper. on ladies' sport clothes; to take complete charge of small factory; steady; good salary. See Mr. Franco. Tutie Sportswear, 229 S Market. Dea. 3606.

FORELADY—Custom slip covers; must understand latest production methods; high salary, plus bonus; steady.
1400 W. ADAMS.

FORELADY—Transformer, manufacturing dept.; steady; gd. sal. 1259 S. Campbell.

FREIGHT HANDLERS
Steady Work.
Plenty of Overtime.
No Experience Necessary.
Merchant Shippers' Assn.
1858 S. Western-av. Chesapeake 2626

FUR FINISHER—Experienced. Apply 3645 W. 26th-st. Mr. Sykora.

FUR FINISHER—Exper. only; steady. Galin's Fur Shop, 428 N. Parkside-av.

GIRLS
WANTED AT ONCE FOR LIGHT FACTORY WORK. TIME ½ OVER 35 HRS.
NAT RIBBACH CO.
337 S. FRANKLIN-ST.

GIRLS
Pleasant, light factory and assembly work with overtime; no experience necessary.
Apply 4343 Ravenswood.

GRADUATE Nurse—For floor duty. Apply North Shore Health Resort, Winnetka 211.

HEMSTITCHERS
EXPER. 60C HR., TIME ½ OVERTIME.
STEADY JOB.
Apply 234 S. Market-st., 5th floor.

HEMSTITCHERS
EXP. ALSO SEWING AND BINDING.
Fixler Bros., 3900 N. Claremont.

INDUSTRIAL NURSE
Registered or practical; must have had first aid training and able to type. Can offer you job with excellent post-war future; good pay.
OWENS ILLINOIS CAN CO.,
6501 W. 65TH-ST.

INSPECTORS
PRECISION—RECEIVING MACHINE.
Drill Press Opers.
Grinders
Assemblers
Milling Mach. Oper.
Screw Mach. Opers.
[HAND—AUTOMATIC.]
TIMEKEEPERS
Factory Office Clerks
NEEDED IN ESSENTIAL WAR WORK BY LONG ESTABLISHED COMPANY.
NEAR LOOP
EXCELLENT WORKING CONDITIONS
SURFACE, L, BUS, AND R. R.
SEELEY 0734

INSPECTORS
Exper. preferred but not necessary. Day work, 8 a. m. to 4:30 p. m. Clean plant, congenial co-workers.
2200 west, 1700 north.
FEE & STEMWEDEL, INC.
2210 WABANSIA-AV.

KICK press operators—Also light assembly work; 100% war work; 48 hour week; experience not necessary.
Jiffy Metal Products, 4520 W. North-av.

LABORATORY assistant—Some knowledge of chemistry; permanent; with well established firm; state educ., experience, etc. H. KOHNSTAMM & CO., INC., 6554 S. Austin-av., Clearing Industrial, Ill.

LAMP shade maker—Exp.; best working cond.; top wages. Modern Gift Studio, 1501 W. Morse. Hol. 5770 aft. 10 a. m.

Laundry Starchers, Folders, Stackers, Wrappers
On flat work ironer; experienced or will teach; pleasant surroundings; good pay; essential industry. ARGYLE LAUNDRY, 5416 N. Kedzie-av.

LAUNDRY WORKERS
Wrapping, sorting, and folding; no experience necessary; steady work; union pay and bonus; 7:30 to 4 or 4 p. m. to 12:30. Come ready for work.
Munger's Laundry, 2412 S. Indiana.

LAUNDRY HELP
Press operators and shirt finishers; highest piece work rate in the city; feeders and folders, good pay and bonus.
4224 W. Division.

LAUNDRY FEEDERS
AND FOLDERS.
Exp. not nec.; highest salary; steady. Eagle Laundry, 2750 Roosevelt.

LAUNDRY PRESS GIRLS.
Modern air presses for coats and aprons. Will teach; good pay with bonus; near L. surface. See or ph. Mr. Jones, Del. 4080 American Linen Supply, 849 N. Franklin.

LAUNDRY HELP
All kinds; 8 hrs. per day; good wages. Chicago Athletic Assn., 12 S. Michigan.

LAUNDRY HELP
Mangel girls; high salary; good working conditions. Leader Laundry, 1633 W. 43d.

LAUNDRY HELP.
ALL KINDS; FULL TIME.
Y. M. C. A. LAUNDRY, 12 E. 9TH-ST.

LAUNDRY markers or checkers—63c hr. to start. Manhattan Laundry, 5524 W. Cermak-rd. Lawndale 4145.

LAUNDRY workers—44 hr. week; 1 meal; good salary; experience not necessary. Presbyterian Hospital, 1753 W. Congress.

LAUNDRY HELP — No exp. necessary. HIGHEST WAGES PAID. 759 S. CICERO.

LAUNDRY—Press shirt operators, 63c an hour. 5530 Cermak-rd. Lawn. 4145.

LAUNDRY—Shirt finisher; steady work; good pay. Ph. Del. 3486. 56 E. Chicago.

LIGHT TABLE WORK
ESSENTIAL WAR INDUSTRY
GOOD PAY
STEADY
GOOD TRANSPORTATION
SUN SHOE MFG. CO.
617 N. ABERDEEN.
HAYMARKET 4775.

Light Assembly Work
War plant, no exp. necessary; instructions given; good starting pay scale. Regularly scheduled increases.
Lyon & Healy, 1423 W. Lake

LIGHT FACTORY WORK
Girls and women for inspecting, packing, etc.; light clean comfortable working conditions. Whitehall Specialty Co., 1735 Diversey

LINEN SUPPLY WORK
Good wages; pleasant working conditions. Apply to Mr. L. Waldron, Morgan Linen Service, 2330 Cottage Grove.

MASSEUSE
Full or part time. Refined clientele. Discount privileges. Apply
MARY O'DONELL BATHS, 3D FLR.
Carson Pirie Scott & Co.

MASSEUSE—Expd.; pleasant working cond. Medinah Club, 505 N. Michigan. Mrs. Andersen.

MASSEUSES—EXP.; HIGH SALARY,
59 E. MADISON, ROOM 215.
4101 W. MADISON-ST.

MILLINERY designer—For part time work. Address E T 162, Tribune.

MILLINER—EXP. HELEN-ALLEN HAT SHOP, 700 N. MICHIGAN.

N. W. HOUSEWIVES, 18-45
Earn $25.57 plus liberal production bonus for 48 hour week working on night shift, 10 p. m. to 6:30 a. m. Light factory work.
3429 W. ARMITAGE-AV.

NURSES
white; immed. openings, south side home for aged; pleasant surroundings; room, board, laundry furnished; age no handicap if well. Apply 5535 Ellis.

NURSES—Grad., for general floor duty on surgical floor. Hours 3 to 11 and 11 to 7 Apply Superintendent of Nurses.
5700 N. Ashland. Longbeach 4242.

NURSES' AIDES
WHITE; for Near North Side hospital. Apply Rm. 107, 303 E. SUPERIOR-ST.

NURSES—Graduates, undergrads and pract. Gd. sal., 8 hr. duty. Calumet 6166.

HELP WANTED—WOMEN
Professions and Trades.

NURSE—INDUSTRIAL
Registered; needed by well established food mfr.; modern equipment; permanent. Good starting wage, free laundry, meals below cost, paid vacation, excellent transportation., 3d shift
Address E T 538, Tribune.

NURSES—Reg. or undergr., not over 50, also aides; lic. nurses ho.; 8 hr. d.; $125, $100; $75 mo. Address E R 591, Tribune.

OPERATORS
On power sewing machines [hemmers finishers]. Also two needle machine operators. Steady work; good pay; modern, clean factory; ideal working conditions Experience not necessary. We will teach you a trade and pay you while learning M SNOWER & CO., 361 W. Chestnut-st. 2 blocks from Chicago-av. 'L' Station

OPERATORS
Expd. or beginners; white; section work; plain and special machine; high piece rate; high guar.; good girls earn 80c hour; excellent working conditions.
H. WOOLF & CO., 2d floor.
529 S. Franklin

M24 OPERATORS
Permanent positions.
Increases every 3 months as you learn.
UNIFORM PTG. & SUPPLY
341 W. CHICAGO-AV.
1 block from L station.

OPERATORS
EXPERIENCED OR INEXPERIENCED.
For sewing on light cotton garments; top earnings; DAY OR NIGHT WORK; ½ blk. Sheridan L, bus, and Irving Park street car; 1¼ blocks Broadway street car.
E. R. MOORE CO., 932 W. Dakin-st.

OPERATORS
Experienced on single and double needle machines. Steady work. Our experienced operators average $35 per week and over. 1 block east of California, near Fullerton.
American Needle and Novelty Co.,
2331 N. Washtenaw.

OPERATORS—SEWING
High rates; operator made $10.40 2d day. Big money maker pays 50% bonus 1st week, 25% bonus 2d week. 200 machines, all makes, expert mechanics; grand forceladies and instructors.
Call 2d flr. 412 Orleans-st.

OPERATORS (25)
Single and 2 needle, for corsets and brassieres; highest pay; finest working conditions. Come in ready for work. You'll like working here.
CARMEN. 506 S. WELLS.

OPERATORS—WHITE
on Merrow, serging, and single needle machine. Weekly bonus.
Experienced girls. We guarantee $29.90 per 5½ day wk. while learning our work. Caray Corp., 1335 W. Lake-st.

Operators—Ladies' Blouses
SINGLE NEEDLE AND SPECIALS.
Exper. operators can earn over $45 wkly.
COLORED OR WHITE
DIANE COMPANY. 212 S. Market.

OPERATORS.
Experienced on sewing machines.
Can earn up to $42 weekly.
Also a few beginners. Paid while learn.
WIMBLEDON SHIRT CO.
RM. 878, MERCHANDISE MART.

OPERATORS—Don't answer this ad unless you are capable of earning 80c to $1.25 per hour. Steady work and pleasant surroundings. High piecework rates. Blouses and sportswear.
127 S. MARKET-ST. 10TH FLOOR.

OPERATORS
Exper. on Button Machine
Excellent pay and working conditions.
Rm. 306, 81 W. Van Buren

OPERATOR—Experienced, to watch sewing while in process. Government jacket. Steady. Good salary. Illinois Garment Mfg. Co., 1219 W. Van Buren.

OPERATORS.
Expd. on power sewing machines; vestment factory; permanent positions.
23 NORTH FRANKLIN-ST.

OPERATOR—Expd. single needle; good pay; G. & G. Drapery Co., 115 S. Market.

OPERATOR—Exp. at billfolds; excel. wage. Leathercraft, Inc. 845 S Wabash.

OPERATOR, Singer-2 needle — Exc. cond. Union Linen Supply, 4131 Ravenswood.

OPERATORS—On caps; exper.; gd. salary. 2851 Madison-st.

PACKERS
60c PER HOUR
SEE MISS LILLIAN
ROOM 334. 53 W. JACKSON.

PHOTO printers, dopers, and checkers—Eastman Kodak, 137 N. Wabash, 5th flr.

POWER MACHINE OPERATORS.
Expd. only; 75c an hour guar.; 2d shift, 4:30-12. Apply
LEVINGTON INDUSTRIES,
14 N. FRANKLIN, 2D FLOOR.
ALTERATION HELP.
FITTERS.
TAILORS.
Expd. Better apparel. Steady. Good pay.
Gertrude Kopelman, 555 Diversey-pkwy.

POWER press operator — Familiar with Carver and Modern presses; steady. Western Engraving & Embossing Co., 120 W. POLK-ST.

POWER machine operators [3] — Single needle; defense work; steady employment Also 3 general help reqd. immediately. Horwitz Bag Co., 816 W. Randolph-st

PRESSERS
48 hour week; experience not necessary. Apply in person. Breen's 5th Ave. Cleaners, 11 N. La Grange-rd., La Grange.

PRESS GIRL
Experienced for dry cleaning plant; steady work; good pay. Howard Laundry, 7379 Rogers. She. 8500. [Mr. Ebmier.]

PRESS GIRLS
For dry cleaning plant. Hand or machine. Good wages. 2324 W. Madison-st.

PRESS feeders—Expd. in carton printing. Steady work. American Coating Mills, 312 N. May-st.

PRESS girls—Exp. or inexp. National Cleaners & Dyers, 5814 W. Cermak-rd., Cicero, ½ block from Douglas Park L.

PRESS girl—Good salary; steady job. Perfecto Cleaners, 821 Emerson-st., Evanston, or call Bri. 8402. Mr. Ipjian.

PUNCH press and drill press operators. Apply Claude E. Canning, 1815 Webster. Phone Humboldt 1246.

RADIO
EXPERIENCED
WIRERS, SOLDERS,
ASSEMBLERS, CABLE GIRLS
100% WAR WORK
Good starting sal., chance to advance. Bring birth certif. or citizenship papers.
PRESS WIRELESS, INC.
EMPLOYMENT DEPARTMENT.
2743 SOUTHPORT.

RADIO
EXPD. SOLDERERS
REPAIR WORKERS
CHICAGO APPARATUS CO.
1735 N. ASHLAND.

Rivet Machine Operators and Bench Assemblers on defense work.
Price Bros., Inc.
36 S. Throop

SAUSAGE LINKERS
Exper.; also inexper. girls for packing Cornell Provisions Co., 1411 W. Chicago.

Sewing Mach. Opers.
for hats and caps; exp.-inexp.; steady work.
Can Easily Earn $35 Week
Soboroff-Rosenwald Co., 1500 S. Ogden-av., 4th fl.; nr. North-av. and Larrabee.

SEWING WOMEN.
For power machine; making washable pants, dresses, aprons, napkins. See or phone Mr. Jones, Delaware 4080. American Linen Supply, 849 N. Franklin

SEWING Machine Operators—On leather goods and shoes. Apply Room 402, 17 N. Wabash. Dea. 0836.

SHIRT press operators, checkers, shakers, feeders, and folders. Dixie High Grade Laundry, 7247 S. Racine.

SHIRT finisher—Experienced. Steady work best pay. Maid-Rite Hand Laundry 5011 Lake Park-avenue. Drexel 8000.

SILK FINISHERS.
Exp. Good pay, year round work. Elegant Cleaners, 1114 Belmont.

SHIRT press operators—Experienced collars, cuffs, and body; good pay; steady work. Ridgeland Laundry, 1741 E. 71st.

SILK SCREEN OPERATOR.
To take full charge of active department. Not temporary. State qualifications.
ADDRESS E K 417, TRIBUNE.

Single Needle Operators
Expd.; exc. pay and working conditions.
Rm. 306, 81 W. Van Buren

SOLDERERS
of radio equip; night shift; light, clean work; overtime; good pay; exp. not nec. Nr. N. side; good transp.
OAK MFG. CO.
1260 CLYBOURN-AV.

WELDERS—ACETYLENE
Light war wk., days; top pay. Chapman Products Co., 2511 W. 18th. Rock. 8313.

GIRLS—WOMEN
for light assembly, soldering and inspecting work; 48 hour wk.; get paid for 52.
J. P. SEEBURG CORP.
852 BLACKHAWK-ST.

HOUSEWIVES!
FULL OR PART TIME WORK.
Women, send your children off to school and then report for work! Hours 8 a. m. to 4:30 p. m. or 10 a. m. to 4 p. m.
Wash dress mfr. can use experienced and inexperienced sewing machine operators and pressers. Wonderful oppty. Apply 3021 N. PULASKI-ROAD.

COLORED GIRLS
FACTORY MACHINE OPERATORS.
Some experience preferred. Day or night work. Enjoy pleasant working conditions. Lounge room. Free coffee. Life, hospital and sick insurance.
8th Fl., 823 S. Wabash

GEN'L LIGHT FACTORY
EXPERIENCED OR INEXPERIENCED
HABER
SCREW MACH. PROD. CO.
900 W. NORTH. 2D FLOOR.

HELP WANTED—WOMEN
Professions and Trades.

GET INTO
RADIONICS NOW!
Zenith Radio Offers You
A Chance to Learn & Grow
With This Exciting
War Time & Peace Time Industry!
A thrilling, breathtaking experience awaits you at Zenith . . . you'll live a new life in this fascinating industry. We have patient, courteous supervisors who are eager to train you. We have radio courses which all employees are eligible to attend—through classroom instructions you will gain theoretical training which you can combine with the practical experience you will acquire at your work. Radionics offers you unlimited opportunities both now and in peace time.
A WOMAN'S JOB
This is an industry in which women have always had their rightful place. In civilian production and in war production the Radionics industry has always utilized the skill of nimble feminine hands. The work we place you on will be a woman's job . . . you will not be replacing a man. You'll be under no obligation to give up your place on the assembly line to a man returning after the war. The Radionics industry offers you a secure post-war future.
OPENINGS IN
WINDING RIVETING
WELDING STAMPING
LAPPING PUNCHING
TAPPING CRIMPING
PACKING GRINDING
LABELING STAPLING
WIRE STRIPPING
STOCKCHASING
ASSEMBLING
Also need women for soldering, lacing, wiring, eyeletting, wrapping, stenciling, punch press, bench work, wire scraping, blue printing, impregnating, coil finishing, drill press, expediting, inspecting, weighing, counting, waxing, and aligning.
IDEAL WORKING CONDITIONS
Our employes' welfare is the Company's prime consideration. Six cafeterias conveniently located, paid rest periods, and ideal employe relationship. If your hearing is defective we will even equip you with a new Zenith Radionic Hearing Aid.
APPLY
ZENITH RADIO CORP.
6001 W. Dickens-av.
1 Block S. of Grand and Austin-avs.

KELLOGG
Switchboard
& Supply Company
6650 S. Cicero-av.
ESTABLISHED IN 1897.
FOR 46 YEARS MANUFACTURERS OF HIGH QUALITY TELEPHONE EQUIPMENT.
WANTS WOMEN
FOR
BENCH OPERATORS.
ASSEMBLERS.
DRILL PRESS OPERS.
INSPECTORS.
SOLDERERS.
WIRE WINDERS.
MILLING MACHINE OPERS.
PUNCH PRESS OPERS.
HAND SCREW MACHINE OPERS.
COIL WINDERS.
PRODUCTION CLERKS.
STOCKKEEPERS.
JANITRESS.
NO EXPERIENCE NEEDED.
WE TRAIN YOU

BRACH'S
Apply at
4656 W KINZIE-ST.
4117 W. MADISON-ST.
3418 W. 26TH-ST.
6212 W. 22D-ST.
It's fun to work at Brach's
FULL OR PART TIME WORK.
Women and Girls—We train you at full pay from the start. Clean, light, pleasant work. Help wrap or pack army rations, essential foods, and candy.
We also need: Casers, Binders, Packers, Inspectors, Fillers, Feeders, Sealers, Pickers, Helpers.
Good pay. Steady work. Free uniforms. Meals below cost. Bonus for night work. Time and ½ over 40 hours. Full or part time work. Convenient shifts.
Interviewing daily, 8:30 to 5 p. m.
Thursday, 8:30 a. m. to 9 p. m.

WOMEN
FOR ESSENTIAL WORK
COUNTERSINKING.
DRILL PRESS.
TAPPERS.
WOOD SCREWS.
ROLLERS.
BENCH WORK.
THREE SHIFTS
GOOD PAY
PHEOLL MFG. CO.
5700 W. Roosevelt-road

WOMEN WANTED
FOR
Essential Paper Industry
PEELERS. RE-PILERS
PACKERS. FEEDERS.
ELEVATOR OPERATOR.
Good working conditions.
Top wages.
Container Corporation of America
1341 W. 35TH-ST.

GIRLS—WOMEN
Part or Full Time Work
Good opportunity for after-war work Clean, light, sit-down work, carton assembling, packers, labelers, inspectors machine operators. No exper. necessary
START AT $28.60 PER WK.
OVER $30 IN 30 DAYS
Comfort Mfg. Co., 500 S. Throop, 5th flr
1 BL. FROM L STA. ALL SURF. CARS.

WOMEN—18-45
Assemblers
Inspectors
Time Clerks
Punch Press Operators
Free insurance, good wages, modern cafeteria ideal transportation.
DOLE VALVE CO.,
1913 W. Carroll.

GIRLS AND WOMEN
NO EXPERIENCE NECESSARY.
To process NYLON and RAYON YARNS for WAR MATERIALS and Ladies' Wear.
FULL or PART TIME work, with time and ½ over 40 hours; for winding, spinning, and coning departments.
OSCAR HEINEMAN CORP.
2701 ARMITAGE-AV.

WOMEN—GIRLS
FOR PRINTING AND BINDERY WORK
NO EXPERIENCE REQUIRED
The Cuneo Press, Inc.
465 W. CERMAK-RD., 2D FLR.

WOMEN FOR WAR WORK IN PLASTICS
CLEAN, LIGHT WORK.
NO EXPERIENCE NECESSARY.
Chicago Molded Products
1020 N. KOLMAR [4530 W.]

GIRLS AND WOMEN
EARN WHILE LEARNING
Pleasant, interesting war work; rapid advancement; ideal working conditions; music; transportation excellent.
1319 S. MICHIGAN. 7TH FL

Start with $26 Per Week
No exp. necessary for pleasant sit-down work. Steady present and post-war work Must be 18 to 45 [white]. Modern factory with modern ideas.
1st FL., 10 W. KINZIE

Girls for Gauging—Day shift only. No experience necessary. Rembrandt Lamp Corp., 259 E. Erie.

GIRLS—WOMEN
FOR DAY AND NIGHT SHIFTS.
No experience necessary. Learn to run a machine. 48 hour week.
CUMMINS PERFORATOR CO.,
4740 RAVENSWOOD-AV.

GIRLS—WOMEN
LIGHT, CLEAN WORK; NO EXP. NEC. GOOD WORKING CONDITIONS. CONVENIENT TO ALL TRANSPORTATION.
W. M. WELCH MFG. CO.
1515 SEDGWICK.

LIGHT FACTORY WORK
White girls wanted for light assembly and stockroom; non-defense; steady job with good working conditions; good pay; exp. not essential. Harry Alter Co.,
1728 S. MICHIGAN.

WOMEN—NEED 10
White, under 45—strong. Pleasant, clean work for shipping room; packing cosmetics, perfumes for shipment. Apply 3d floor, 30 W. Hubbard-street.

GIRLS—To be sorters on ladies' dresses; no experience necessary; will teach and pay you while learning. Here is your opportunity to learn a good trade in a clean, airy factory. Reich Dress Co., 325 W. Jackson-blvd.

GIRL
To work in seed testing laboratory; very interesting work for the right person. Vaughan's Seed Store, 601 W. Jackson.

GIRLS
Wanted for factory work; age 17; pleasant surroundings; easy work.
Apply 3021 N. Puluski-rd.

WOMEN for finishing room—Steady work good pay.
ZUK FURNITURE MFG. CO
828 N. WELLS-ST.

GIRLS or women—War work; light assembly piecework; 60c per hour guaranteed; opportunity to earn more.
Apply 234 S. Market-st., 5th floor.

GIRLS—Colored; neat; no exp.; to work in embroidery factory. Good pay while learning. 306 W. Jackson, 7th floor.

GIRLS wanted—For general light factory work. Apply Transparent Cover Co., 2646 W. Taylor-st.

GIRLS—Transformer factory; clean work; steady. 1259 S. Campbell.

HELP WANTED—WOMEN
Professions and Trades.

WESTERN ELECTRIC
Has 1,000 Jobs for
GIRLS—WOMEN
Three Large Plants
NORTHWEST SIDE
SOUTHWEST SIDE
WEST SIDE
Excellent transportation to all locations. Good starting rates for beginners and experienced operators. Automatic increases, bonus, and opportunities for advancement. Openings now available for
SAWYERS.
CHECKERS.
ANALYZERS.
INSPECTORS.
JANITRESSES.
X-RAY OPERS.
COIL WINDERS.
STOCK SELECTORS.
DRILL PRESS OPERS.
RESTAURANT HANDS.
ELECTRICAL TESTERS.
LAPPING MACHINE OPERS.
ELECTRIC TRUCK OPERATORS.
TEST APPAR. REPAIRWOMEN.
COUNTERS AND PACKERS.
ELEVATOR OPERATORS.
PLATERS' HELPERS.
LATHE OPERTORS.
MILL OPERATORS.
BENCH HANDS.
ASSEMBLERS.
WIREWOMEN.
TRUCKERS.
MATRONS.
SORTERS.
Apply
2060 N. KOLMAR-AV.
3429 W. 47TH-STREET.
23D-PL. AND CICERO-AV.
39 S. STATE-ST. R. 1102.
Open Sunday 10-2 at
23D-PLACE AND CICERO-AV.
"For More Than 50 Years a Good Place to Work."

Standard Transformer Corporation
1500 N. HALSTED-ST.
OFFERS
to inexperienced women a permanent job producing vital war material. Day work or 6-12 shift.
GOOD TRANSPORTATION!
TESTERS.
ASSEMBLERS.
INSPECTORS.
SOLDERERS.
SKINNERS.
LAMINATORS.
PIGTAILERS.
STOCK GIRLS.
TAR POURERS.
COIL TAPERS
COIL FINISHERS.
HAND WINDERS.
AUTOMATIC WINDERS.
MISC. PRODUCTION WORK.
LEAD MACHINE OPERATORS.
SUB ASSEMBLERS
1500 N. HALSTED-ST.

WOMEN
Mills needs the following girls and women immediately for essential work in one of their three large War Production Centers. Many of the jobs listed below do not require experience. We will train and pay you while you learn.
Top Wages; 48 Hour Week; Rest Periods.
COMPTOMETER OPERATOR.
STENOGRAPHERS.
TYPISTS.
RECORD CLERKS.
PRODUCTION FOLLOW UP.
ASSEMBLERS.
DRILL PRESS OPERATORS.
SPOT WELDERS.
Apply Employment Office.
MILLS INDUSTRIES, INC.
4100 W. Fullerton-avenue.
LAKE-ST.
PACKERS & BURRERS.
INSPECTORS.
APPLY EMPLOYMENT OFFICE.
Mills Industries, Inc.
4660 W. LAKE-ST.

STEWART-WARNER
WOMEN—WILL TRAIN
16 years old or over; full or part time
ASSEMBLERS.
INSPECTORS, ELEC., MECH.
DRILL PRESS.
HAND SCREW MACHINE.
LATHE.
AUTO. SCREW MACH.
CALIBRATORS.
TYPISTS—FILE CLERKS.
Full time 8 hours or more, day or night 4 hour part time shifts begin at 12 NOON.
4 P. M. 8 P. M.
APPLY EMPLOYMENT OFFICE
2811 N. WOLCOTT-AV.
Monday thru Saturday, 8 a. m. to 4 p. m
STEWART-WARNER

WEBSTER PRODUCTS
3825 W. ARMITAGE-AV.
NEEDS
GIRLS—WOMEN
17 YEARS TO 45 YEARS.
LEARN ESSENTIAL WORK
IN ELECTRONICS INDUSTRY.
LATHE OPERATORS.
ARMATURE WINDERS.
ASSEMBLERS.
COIL FINISHERS.
INSPECTORS.
TESTERS.
Day shift, 55c per hour to start.
Moonlight shift, 60c per hour to start.
Bring birth certificate and letter of avail.

GIRLS—WOMEN
NO EXPERIENCE NECESSARY
LIGHT, CLEAN WORK
100% WAR PLANT
TESTING, ASSEMBLING, PACKING
KICK PRESS OPERS., INSPECTORS
$28.60 per week to start
Automatic raise every 3 months
Paid vacations
Atlas Spring & Mfg. Co.
228 N. CLINTON.

G-M NEEDS
Punch Press Operators
Adjusters
Assemblers
Coil Winders
Inspectors
G.-M. LABS., INC.
4326 N. KNOX-AV.

GIRLS—WOMEN
NO EXPERIENCE NECESSARY, INTERESTING LIGHT ASSEMBLY WORK.
ARMATURE WINDERS, SOLDERERS,
TESTERS, CONNECTERS, INSPECTORS.
Fractional Motors Co.
1501 N. Halsted

GIRLS
Armature winders, coil winders, coil tapers, etc. Experience helpful but not necessary; day or night work; good transportation; near Western and Grand car lines.
BODINE ELECTRIC CO.
2254 W. Ohio.

MID-TERM GRADUATES
fortify your future with
WESTERN UNION
Become an auto. print. telegraph opr.
427 S. LA SALLE-ST. or
126 W. MONROE-ST.
Daily 8 a.m. to 5:30 p.m., Mon. to 7:30

GIRLS—WOMEN
FOR LIGHT FACTORY WORK.
Essential war work.
57½c hr. start; 62½c hr. after 30 days.
Apply 7:30 a. m. to 4 p. m.
4500 S. Tripp.

LEARN RADIO WORK
A fascinating job helping to build vital communications equipment. Highest pay while learning.
ADMIRAL CORP.
3815 ARMITAGE-AV.

Pre-Pearl Harbor Mothers
This Job Is Essential
AA-1 priority. No age limit. Send hubby in also to see us. No exp. needed. We will show him how. Employment office open 8-5:30. 4344 Wentworth-av.

GIRLS—WOMEN
LIGHT FACTORY WORK.
EXPERIENCE NOT NECESSARY.
100% WAR INDUSTRY.
GOOD STARTING PAY.
Free Group Hospitalization Plan.
CRYSTAL MFG. CO., 1725 Diversey-pkwy.

GIRLS
NO EXP. NECESSARY.
LIGHT, PLEASANT FACTORY WORK.
LEARN GOOD PAYING TRADE.
PERMANENT. LOOP.
GENERAL ENGRAVING CO.
538 S. CLARK.

Girls to Pack Jewelry
in wholesale jewelry and novelty house; good starting salary and overtime.
The S. M. & R. Co.
115 S. Market.

GIRLS—WOMEN
Needed now, with progressive drug concern, to operate tube filling machines Both Colton and Stokes. Excellent oppor.
900 N. FRANKLIN. 5TH FLOOR.

GIRLS—To learn glove trade; also experienced glove operators and power mach. operators; steady work on dress and work gloves; government work. Apply at once. Mid-West Glove Co., 1744 N. Damen

GIRLS.
Manufacturing and assembly work.
56c plus overtime.
RANDOLPH LABORATORIES, INC.,
8 E. KINZIE, 2 BLOCKS FROM LOOP.

HIGH SCHOOL GIRLS
and women
for light assembly work, Mon., Wed., Fri. eves., 4:30-8:30. Mr. Blair, State 1441.

PART TIME WORKERS
CANDY FACTORY.
McLean's, 2d floor, 612 N. Orleans.

COLORED GIRLS.
Light factory work; will teach.
STANDARD SHADE PULL MFRS.,
2557 W. NORTH-AV.

GIRLS—18-30, light factory work in photo studio; good starting salary. Photo-Matic Co., 421 S. Wabash. Harrison 2770.

GIRLS—Light factory work; $26 while learning. Also wrapper and packer.
2715 ARCHER-AV.

HOUSEWIVES—To work in war plant between 9 a. m. and 3 p. m. Exper. not nec. 4500 RAVENSWOOD.

HELP WANTED—WOMEN
Professions and Trades.

Yank Fighter Pilots
MUST HAVE RELIABLE
COMMUNICATIONS
GIRLS—WOMEN
HELP US BUILD
RADIO-RADAR
TRANSFORMERS.
BY
DOING LIGHT, INTERESTING JOB IN SAFE, CLEAN, SURROUNDINGS WITH WORKERS YOU'LL LIKE AS FRIENDS.
LEARN
coil winding, assembling, wire pulling, connecting, lead pinning, soldering, laminating, inspecting, testing, sorting, packing, binding, finishing, coil cutting, tube preparing, casing, or bench work.
NOTICE.
AN ADDISON BUS
WILL TAKE YOU TO OUR DOOR.
Apply now at
CHICAGO
TRANSFORMER
CORPORATION
3301 W. ADDISON-ST.

Illinois Division
BENDIX AVIATION
CORP.
505 N. Sacramento-blvd.
GIRLS TO TRAIN AS
AIRCRAFT
TECHNICIANS
LATHE.
WIRERS.
INSPECTORS.
ASSEMBLERS.
DRILL PRESS.
DRILL AND TAP
CUTTER GRINDERS.
No Experience Necessary
We also have openings from time to time for Key Punch Operators, Typists, File Clerks, Comptometer Operators, Secretaries, Stenographers, Messengers, Burring Machine Operators, Accountants, Bookkeeping Machine Operators, Tabulating Machine Operators, Solderers.
Interviewing Daily
MON. THRU SAT., 8 A. M.-5 P. M.

WOMEN—GIRLS
EARN WHILE YOU LEARN.
NO EXPERIENCE NECESSARY
We have a wide variety of work on which you can be trained to do vital war work
Opportunities now available in
INSPECTION BENCH WORK.
DRILL PRESS. MILLING.
GRINDING. LATHE.
PUNCH PRESS.
ALSO OFFICE WORK
GENERAL CLERKS
TYPISTS.
COMPTOMETER OPERATORS
MESSENGERS
Many desirable employee privileges. Open for applications 8 a. m. to 4:30 p. m. Monday thru Saturday. Also Tuesday and Thursday evenings to 8 p. m. For further information call Miss Lane, Buckingham 6200 extension 298. After 5 p. m. call Buckingham 6206
TELETYPE CORP.
EMPLOYMENT OFFICE
2600 SOUTHPORT-AV.

200 GIRLS—WOMEN
No Experience Needed
Light, Clean Factory Work
Earn $29 to $35 Start
WE ALSO NEED
INSPECTORS ASSEMBLERS
ADJUSTERS BUFFERS
PACKERS PLATERS
GRINDERS MOLDERS
PUNCH PRESS DIPPERS
TURRET LATHE SCREW MACHINE
STOCK CLERKS OFFICE CLERKS
BILLERS EXPEDITERS
EVERSHARP, INC.
1800 W. ROSCOE
OR
Loop Office
202 S. State-st., 15th Floor

RUSSELL ELECTRIC CO.
100% WAR WORK.
FREE HOSPITALIZATION.
GROUP INSURANCE, CAFETERIA.
48 HOUR WEEK; ½ DAY SATURDAY.
PIECE WORK.
ASSEMBLERS.
HAND ARMATURE WINDERS.
[Exp. women earn better than $1 hr.]
DRAFTSMAN'S HELPER.
STATOR WINDERS.
MECHANICAL INSPECTORS.
RECEIVING ROOM HELPERS.
FACTORY DESK CLERKS.
MACHINE OPERATORS.
PRODUCTION EXPEDITER.
STOCK ROOM HELPERS.
Interviewing daily including Saturday.
9 a. m. to 4 p. m.
340 WEST HURON-ST.

WOMEN AND GIRLS
We offer unusually good starting rate, day or night shift. Overtime and bonus to increase your weekly pay. Experience not necessary. We will train you to become
INSERTERS
STITCHER FEEDERS
FOLD JOGGERS
GATHERING MACHINE FEEDERS
STICHER JOGGERS
TIPPERS
Apply Monday through Saturday noon.
R. R. Donnelley & Sons Co.
2117 CALUMET-AVENUE.

GIRLS AND WOMEN
To learn good paying bindery work.
STITCHERS
GATHERERS
PUNCH PRESS OPERS.
TABLE WORK
Large printing concern doing essential govt. work; day or nights. Conv. trans.
I. S. BERLIN PRINTING & LITHO.
426 S. CLINTON-ST.

Women—Colored
Packers Assemblers
Punch Press Opers. Testers
Inspectors
Light, clean factory work; 60c hr. to start; nonprofit cafeteria; bus service to and from street car.
Owens Illinois Can Co.
6501 W. 65TH-ST.

Girls—Young Women
INSPECTING
CENTERLESS GRINDING
SWEDGING
MAGAZINE FEEDING
Light work—good pay.
Excellent working conditions.
Hours 3:30 p. m. to 11:30 p. m.
Chicago Flexible Shaft
5600 W. ROOSEVELT-RD.

GIRLS—WOMEN
WHITE OR COLORED.
17-50.
PACKERS SHIPPERS
and general light factory work.
DAY OR NIGHTS.
SPECIAL SCHOOL GIRL SHIFT
FROM 4 P. M. TO 9 P. M.
APPLY 1732 W. HUBBARD

GIRLS and WOMEN
HELP WIN THE WAR.
Pack Rations for the boys over there. Clean, light work. Steady with chance for advancement. Time and one-half for overtime. Periodic increases. Chas. A. Brewer & Sons, 6320 Harvard-avenue.

YOUNG WOMEN
100% WAR WORK.
Trainees for light, clean, interesting work; modern factory; handy for S. W. Side residents; permanent day or night shift. Solar Mfg. Corp., 4501 S. Western-blvd.

GIRLS
for light factory work
Clean, modern, airy defense plant.
Liberal bonus and piece work.
Near south side.
Convenient surface, L, bus, I. C.
CALUMET 1060.

LEADING GEAR COMPANY
Precision Machine Operators
Exceptional opportunities for tall, strong women, time and a half over 40 hours. 10% night bonus.
FOOTE BROS.,
5219 S. Western.

GIRLS—WOMEN
Work in edition book bindery; steady; no exp. necessary; clean, mod. plant in Loop dist., doing considerable binding for the govt.; 17 years up. Apply 6th floor.
BROCK & RANKIN,
619 S. LA SALLE-ST.

SOUTH SIDE
PAPER PRODUCTS
Light work
Days, $26 per week.
Apply 9 a. m.-5 p. m. 1752 E. 75th-st.

WOMEN
FACTORY WORK
Phoenix Metal Cap Co.
2444 W. 16th-st.

GIRLS-WOMEN — For glueing edging on waste baskets. Prefer those with bindery, leather goods or paper box experience. Can earn $25 to $30 in 5 day week. Min. of 60c hour guaranteed. 325 N. Wells-st. 8th floor. Sup. 6076.

HALF OR ALL DAY WORK
GIRLS, 16-45, LIGHT FACTORY WORK; NO EXPERIENCE.
FIXLER BROS., 3900 N. CLAREMONT.

Girls for Candy Factory
No exprnc. nec.; steady; time and ½ for overtime. Can also use part time workers. McLean's, 612 N. Orleans, 2d.

GIRLS AND WOMEN
to pack and inspect envelopes; day or night. Apply till 10 p. m. Superior 1451. Columbia Envelope Co., 345 W. Hubbard.

GIRLS—WOMEN—WHITE
for light assembly work; no exper. necessary; rapid advancement; excel. future. 1901 S. Indiana.

COLORED girls—For all around millinery factory work. Armande Hats, Inc., 65 E. South Water. Room 2206.

COLORED girls—Light factory work; earn $20.80 for 48 hours; steady. 3d fl. 229 W. Illinois.

GIRLS or women—For light factory work, full or part time. 2505-19 S. State

[Continued on following page.]

HELP WANTED—WOMEN

IMPORTANT NOTICE.
War Manpower Commission regulations require that most employes must obtain a statement of availability from their present employers—or from the War Manpower Commission—before accepting a job with another employer. Determine whether you can obtain, or need, a statement of availability. You will save your time and that of the employers.

[Continued from preceding page.]

Professions and Trades.

WOMEN—18 TO 40
MACHINE OPERATORS. MACHINE TENDERS. PRINTERS. TREATERS. UTILITY OPERATORS. STENOGRAPHERS. TYPISTS. BILLERS.
MEN
MACHINE MAINTENANCE. MACHINISTS. SLITTER TENDERS. MACHINE SET-UP. TOOL MAKER. SHIPPING HELPERS. OLDER MAN FOR STOCKHANDLING. DIE CUTTERS. DRAFTSMEN.
Many of the factory positions are open on a steady first, second, or third shift. Factory rates for women: 1st shift, 50c hr.; 2d shift, 52½c hr.; 3d shift, 55c hr. Four automatic wage increases in 10 mos. Production bonus further increases your earnings. Time and one-half over 40 hrs. Rates for factory men and office workers depend upon experience, ability.
DIXIE CUP COMPANY. 401 N. Western-av.

CAMPBELL SOUP COMPANY
Central Division. ESSENTIAL INDUSTRY.
Mothers, sisters, and friends of men in the Service—Help us manufacture the food needed for our men in uniform and by the civilian population here and abroad.
SORTING. PORKERS. FEEDERS. PACKERS. CAN SALVAGE. EVISCERATORS. MUTTON BONERS. GENERAL FACTORY. ELEVATOR OPERATORS. PREPARATORY SERVICE. INSPECTING CAN COVERS. VEGETABLE PREPARATION. PREPARING COOKED MEATS. COATING MACHINE OPERATORS. PICKING AND SORTING COOKED CHICKENS.
Excellent wages and opportunity for production bonus; time and one-half for overtime and 10% extra for night work; uniforms furnished and laundered.
Office open 7 a. m. to 9 p. m.
2550 W. 35TH-ST.

100—WOMEN—100
to work in any one of our five Northwest Side plants, located at 1801 LARCHMONT-AV. 7100 McCORMICK-BLVD. 4045 N. ROCKWELL-ST. 1754 IRVING PARK-BLVD. 6618 N. WESTERN-AV.
LEARN and EARN
in the interesting craft of lens and precision instrument making, with post-war possibilities.
MANY OPENINGS FOR:
Inspectors—Testers. Assemblers—Optical Workers. Leather Stitchers—Hand Fabricators. Wood and Leather Case Makers. Bench Workers—Machine Operators. Packers—Wrappers. Stock Clerks.
BELL & HOWELL CO.
1801 LARCHMONT-AV. 7100 McCORMICK-BLVD. OPEN 8 A. M. TO 8 P. M. DAILY. 31 N. DEARBORN-ST. OPEN 9 A. M. TO 6 P. M.

GIRLS—WOMEN WORK ON RADAR-RADIO
Do your part on the production front, producing the most vitally needed of all war materials. Earn good pay while learning this light, fascinating, 100% war work. Pleasant working conditions in clean, light plant. Paid rest periods. Vitamins, accident, hospital, and surgical insurance at no cost to employes. Workers are now needed for the following: SOLDERERS, ASSEMBLERS, COIL WINDERS, TESTERS, INSPECTORS, FINISHERS, STOCK CLERKS, TYPISTS, STENOGRAPHERS.
S-W INDUCTOR CO. 1056 N. WOOD-ST.
Member of RADAR-RADIO INDUSTRIES of Chicago.

APPLY NOW AT BAUER & BLACK
FOR COILING SUTURES. STOREKEEPING. PACKING. INSERTING. FOLDING. WRAPPING. MACHINE FEEDING AND OPERATING. ASSEMBLING. GENERAL TABLE WORK. CAFETERIA.
2500 S. Dearborn-st. 8:30 A. M. TO 5 P. M.

G. E. X-RAY CORP.
Assemblers. Inspectors. Machine Operators. Stockroom Attendants. Testers. 3 SHIFTS.
236 S. DAMEN
OPEN 8-5 MONDAY THRU SATURDAY.

50 GIRLS 50
No Experience Necessary. DEFENSE PLANT. 50c PER HOUR.
GLASS CUTTERS. INSPECTORS. CLEANERS. POLISHERS. SAND BLASTERS. STEADY; OVERTIME. MUSIC WHILE WORKING. 2414 W. 21ST-ST.

The Chicago Screw Co.
NEEDS WOMEN AS INSPECTORS. MACHINE OPERATORS.
Open daily, 8 a. m. to 5 p. m. Also Sunday, 10 a. m. to 5 p. m. 1026 S. HOMAN-AV.

GIRLS—To work on neckties. Steady or part time. Golden Neckwear, 330 S. Wells.

Household Help.

CHILDREN'S NURSE. $30-$35 week; capable; other help. Graceland 1785.

COOK—LIGHT HSWK. Assist with 2½ yr. boy. Pers. laundry. Own rm., bth., rad. Start $18. Fai. 2641.

COOK Small family; own rm., bath, and radio. Top salary; references. Call Div. 2765.

COOK—General housemaid; 3 adults; own rm.; bath. No ldry. or wind. Thurs. and Sun. aft. off. No swank, just plain people. Whitehall 4480.

COOK—Colored; cooking and downstairs work. Small family. Other help kept. High wages. Must have experience and good references. Call Euclid 12.

COOK—White; gen. hswk.; 3 in family; no windows; no laundry; own room and bath; ref.; $25 to start. Lak. 0022.

COOK AND DOWNSTAIRS MAID—Other help employed; good wages. Call Glencoe 644, reverse charges.

COOK and General Housework—For apt.; no laundry or windows; own room, bath, $25. Whitehall 2421.

COOK AND SECOND MAID—WHITE, EXPERIENCED. 2 IN FAMILY. LEFENS, SUPERIOR 0954.

COOKING AND LIGHT HOUSEWORK. Extra help. Wht. pref.; $30 wk. Stay or go. Own rm. and ba. Adt. fam. Bit.5234.

COOK—Col.; exper.; neat; refs. req.; other help; N. side apt.; exc. sal. Sup. 2611.

COOK—Assist children; lite hswk.; no ldry. Stay. Own rm., bath; $20. Hyd. 0187.

COOK—COLORED; $25; other steady help; sm. fam.; stay. Call Forest 2136 collect.

COOKING—Light; housework light; assist with 2 yr. old. Lak. 6890.

COOK and general hswk.—$25; go or stay; no laundry; other help. Gra. 1785.

COOK—WHITE OR COLORED; STAY; NO SUNDAY DINNER. DEL. 7364.

COOK—Gen. hswk.; 3 adults; rm.-board; good home, 210 E. Pearson. Whi. 7161.

COMPANION-HSKPR. — Pleasant white woman; rm. and bath or go; good salary; no laundry; city references. Bit. 5370.

DOMESTIC-WHITE — GENERAL HOUSEWORK. NO LAUNDRY. Own room, bath. Good salary. Fai. 4201.

DOMESTIC—Genl. hswk.; no ckg.; asst. child; ext. help; stay; $20. Kenwood1136

GENERAL HOUSEWORK No laundry. Own room and bath. Good salary. Call Rogers Park 1026.

GENERAL maid—White; exp.; 2 adults; $25-$30; Near North Side house; no ldry. Daily helper. Superior 7200, Apt. 827.

GENERAL HOUSEWORK—White; stay; own rm. and bath; nr. loop; sal. $20-$25. Wel. 6626.

GEN. hswk.—Own rm., bath; no ldry., no windows; 1 schl. child; $20. Edg. 0104.

GEN. hswk., pl. ckg.—3 adults; go. Sun. off; pleas. surroundings. Kenwood 8381.

GEN. hswk.—No cook.; gd. pay. Assist chld. Go or stay. 2665 E. 74th. Bay. 1785.

GEN. hswk.—White; cook, serve; 5 afternoons; $15. 6900 Oglesby. Hyd. Pk. 3827.

GENERAL housework—No laundry; no cooking; 2 children; stay; $18. Rav 4894.

GEN. hswk.—5 days; 9-6; no ldry.; pl. cook.; sm. fam.; $15. Mid. 6235.

GEN. hswk.—No cooking, no heavy laundry; good home; stay. Hol. 5273.

GENERAL hswk.—No cook.; no hvy. ldry. Good home; stay; $25. Shel. 7915.

GEN. hswk.—No cooking, no hvy. lndy.; own rm. and bath; $15-$20. Bri. 8455.

GEN. hse. maid—2 adults, 2 boys, 10, 13. No wind. no lndry. Go-stay. Lak. 0122.

HELP WANTED—WOMEN

Household Help.

GENERAL HOUSEWORK Small family, 1 child; no Sunday, most evenings off. Good salary. Paid vacation. Call or write A. Mack, 3848 Congress-st. Phone Nevada 9448.

General Hswk.—White—$20 GOOD PLAIN COOK; ADULTS. OWN ROOM, BATH, RADIO; NO LDRY. CLINE, 4530 DREXEL. DRE. 5383.

GENERAL HOUSEHOLD — No washing; some experience with children; good starting salary and nice room and board; raise quickly if service is satisfactory. Lake Forest 1899.

GENERAL HSWK. Go or stay. Mid. 5206

GENERAL HOUSEWORK. Plain cooking; no windows; personal laundry only; 1 child; own room and bath; Sun. & Thurs. off; $18. Amb. 3465.

GENL. HSEWK.—Top wages; best refs. necessary; suburban home; comfortable, priv. rm.; priv. bath, radio. Call Miss Mahon, Hyde Park 1864.

GENL. hswk.—$90 mo. own rm.; work in Peoria, Ill. Bayport 2070 or Mrs. S. Trope, 104 Rebecca-pl., Peoria, Ill.

GEN'L Hsewk.-Cook—Capable girl, small adult fam.; no wash.; no wind. $20 wk. Go. 4300 Lake Shore, apt. 803. Bit. 6555.

GEN. hswk.—Pl. cooking; stay; own rm., bath; top salary. Lak. 3373.

GIRL or woman—Empl.; pri. rm., ba., bd. in exch. for eves. care of child, help with dinner; gd. bus. street car transportation. Rousso, 750 Junior-ter. Lak. 6441.

GIRL—Exp. gen. hsewk., incl. windows; 4 days; Mon., Wed., Thurs., Sat. Pleas. surroundings; no cooking. $4.25. Bri. 5601.

GIRL or woman—Neat, gen. hswk.; assist infant; no ldry. or windows; gd. nites; 6 days; $18 to start. She. 5274.

GIRL or woman—For genl. hswk.; 2 small children; no cooking; no Sundays; nice rm.; $20 week. Long. 6243 eves.

GIRL—For genl. hswk. in Winnetka, children's ldry.; 4 small chil.; nursemd. empl. Refs.; $18-$20. Address L 530, Tribune.

GIRL or woman—Lgt. hsewk.; care 2 children; no washing; emp. mother. 7848 W. 42d-pl., Lyons. Phone 6827.

GIRL or woman—Waitress; 6 in family. References required; call collect. Winnetka 3155.

GIRL—Care of baby twice a wk.; return for rm. and brd. Roc. 4540. Mrs. Block.

GIRL—For general housework; will pay; top salary. Hemlock 10497.

GIRL for gen. hswk.; no cooking; no washing; $80 mo., room, board. Ros. 1475.

GIRL or woman—Expd.; genl. hswk. and cooking; stay; own room-bath. Bit. 8759.

GIRL—Exper. for gen. hswk.; stay or go; 3 in family; $15-$18. Bit. 1301.

HOUSEKEEPER Family of 4 wants cheerful, capable hskpr., who will be treated with respect and consideration; $90-$100 mo.; decent hours, vacations with pay, and bonus. Glencoe 2166, collect.

HSWK.—Light; employed couple, 2 children school age; plain cooking; Sun. and every other week-end off; $20. Fra. 6066 or Amb. 1730 eves.

HSKPR.-NURSE—30-45; No. Side cpl.—no child.; own rm., brd.; hrs. 9-4 with convalescent. Mon. off. Other help. Give refs., phone. Address L 598, Tribune.

HOUSEKEEPER—25-45; care of two children, 5, 6; other help; plain cooking, lt. work; own room; stay; $25. Mid. 10373.

HSEKEEPER.-Cook—Family of 5; 2 children have nurse; own rm., bath; Bev. Hills. Give ph. Address L 433, Tribune.

HOUSEKEEPER—White; good home for widow with children. Write Frank S. Royer, 5727 N. Mango, Chicago.

HOUSEKEEPER—Elderly or couple motherless child; stay; no laundry; $12. Call after 6 p. m.—Juniper 2448.

HOUSEKEEPER—Temp. care of 2 school children and convalescent mother; lt. ckg.; no ldry.; good pay. Sheldrake 4140.

HOUSEKEEPER—Plain cooks. for 2 adults. No laundry; stay. Pensacola 3875.

HOUSEKEEPER—Small family; good home and wages. Briargate 1814.

HOUSEKEEPER—Employed couple, 1 child. Cent. 3377 days; Lak. 7970 eves.

HOUSEWORK—Lte.; stay; assist 2 child.; $20; no hvy. wk. Mrs. Laden, Amb. 0061.

LADY, elderly—Will give good home exch. care of small child; no laun., clean., or cook.; sm. sal. Moh. 6297, 7 a. m.-7 p. m.

LADY—Elderly; to take care of 2 yr. child afternoons and eves.; S. side. Vin. 9681.

MAID—FOR PLAIN COOKING and light housework in family of 3 in Highland Park; near station; top wages. Phone R. F. Kuhns, State 3203 or Highland Park 1860 collect.

MAID. Cooking and 1st flr. work; white or colored; 5 in family; 3 blocks from trans.; must have references. Winnetka 1822. Reverse charges.

MAID—White; excellent cook, serve; no laundry; own rm., bath, radio; near north side; 2 in family; $25 wk.; give age and refs. Address E T 64, Tribune.

MAID—White; to stay; general hswk.; meals for 2 adults and 2 yr. old child; no care of child involved. Phone Oak Park, Euclid 2942.

MAID—White, help cooking, care of 2 children, 8 and 11; hotel service; own room, board; $20 wkly. Plaza 2200, apt. 503. 6930 South Shore-drive.

MAID-COLORED General housework, $25 per week, room, board. Good ref. Bev. 9441, aft. 8 p. m.

MAID—White; gen. hswk.; cookg.; own rm., bath; unif. furn.; no wash. or hvy. clng. Good wages; 3 adults. Mid. 8219.

MAID—Part time, 4-7 p. m.; cook dinner for young couple; 5 days per week. LINCOLN 3672—AFTER 7 P. M.

MAID—Expd.; general hswk.; ckg.; 3 children and proud of them; top wages. Highland Park 1050, reverse charges.

MAID or prac. nurse—Full charge 8 mo. infant; stay; $20 wk. Hem. 0996. Call 9:30-6:30 p. m.

MAID—GEN. HSEWK. GOOD WAGES. NO OBJECTION TO EMPLOYED HUSBAND. WINNETKA 4244.

MAID—Gen. hswk. 4 adults in family. No laun. or gen. clean. Sup. 6359.

MAID—5 hours; rooming house; $18 wk. Congenial place. 6351-53 Ingleside-av.

MAID—Afternoons thru dinner; gen. hswk.; assist ckg.; 5 days wk.; $15. Hol. 9645.

MAID—Gen. hswk.; assist cooking; no hvy. wk. or ldry.; 3 adults; go; $20. Dre. 2244.

MIDDLE aged woman—Wh.; home more than wages; pl. cook; no washing; no windows; sm. ironing. Boulevard 7026.

NURSE—2d floor, 2 school boys 4 and 8; other help; mother employed; near trans. Refs., exp.; $25-$30 week. HIGHLAND PARK 1936, COLLECT.

NURSE—Practical, cheerful; capable for infant and boy, 1 year; permanent or temporary position in Flossmoor; good sal. and home; ref. Address F N 494, Tribune.

NURSEMAID—Wht. or Jap-Amer.; 3½ yr. boy; no hswk.; oth. help; own rm.; $18. Mid. 4403.

NURSEMAID or Nurse—Care of 1 yr. old child. Lgt. household duties. Other help. Perm. position. Excel. salary. Del. 7487.

NURSEMAID—Or middle aged woman to care for infant; light housework; own room. Employed army wife. Lon. 2429.

NURSEMAID—Exp.; wht.; care 1 yr. baby; hotel apt.; own room, bath; gd. sal. Apt. 411, East End Park Hotel. Plaza 7761.

NURSE or governess—Care of 8 month old baby; excellent home; good wages. Ph. Bit. 9831.

NURSE or nursemaid—Charge of 7 month baby, assist 2 yr. old. Permanent position; other help; excel. salary. Buc. 3250.

NURSEMAID—$30-$35; experienced care of infant; assist with other children in Highland Park home. Call State 4866.

NURSEMAID—White; to take charge of 3 yr. child; no hsehld. duties; go or stay. No eves. or Sundays. Hol. 9638.

NURSEMAID—White; care of young children; $20. Phone Euclid 0176.

NURSE GIRL—White; care of 21 month child; good salary. Hyd. 8042.

NURSE—Perm.; stay; 11 mos. baby and schl. child; other help. Exc. sal. Bit.4746.

NURSEM'D—Infant; no other duties; pleas. apt.; walk. dist. Loop; $18. Sup. 3693.

SECOND maid—Wh.; exp.; other help; own rm.; 4 in family; $22 wk. Call Dre. 2561.

WOMAN—Young, white, take care of 16 months old girl; complete charge, including light hswk.; references required; own rm. and bath; $20 week. Div. 2634 or Address F N 543, Tribune.

WOMAN—Middle aged, white, desirous good home and cong. surr. in N. W. sub. home to asst. mother of 2 in gen. hsk.; no ldry.; satis. wage. Address F P 406, Tribune.

WOMAN — TO LIVE ON PREMISES; 1 ADULT [LADY]; NICE HOME IN SOUTH SHORE; LIGHT HOUSEWORK; GOOD SALARY. SAGINAW 1177.

WOMAN—Middle aged; to care for 2 children in exch. for home and small wages; no ldry.; no hswk.; empl. couple. Elmwood Pk. 3509 J. Call before 2:30 p. m.

WOMAN—Older; to stay; plain cooking and housework. Care of 2 yr. old child. 2347 Geneva-terrace. Div. 3469.

WOMAN—To assist, in care of 2 small children and light hswk.; stay or go; excellent salary. Jun. 5722.

WOMAN—Elderly, for lgt. hswk.; stay or go. Call State 4820, Mrs. Brown, 9-4.

Couples.

COUPLE to maintain rooming house—Cleaning, repair, decorating; experience necessary; 48 hour week; $175 a month and apt. Diversey 9474.

COUPLE—Working hskpr. and hseman, for small furn. apt. bldg.; good salary and 3 rm. apt.; refr. 4730 Winthrop.

COUPLE—Exp.; 70 unit rooming house; woman to manage, man for maintenance. Exc. sal., apt. Address E T 508, Tribune.

COUPLE—Excel. cook, housekeeper; exp. chauf., butler, houseman; fine, private quarters; ref.; $200. Highland P. 1068.

HSEMAN and working hsekpr.—Rmg. hse. Sal and 4 rm. bsmt apt. Gra. 4033.

Clubs, Hotels, and Restaurants.

ABBOTT HALL Feeding midshipmen and medical dental reserve officers. COUNTER GIRLS. COLORED BUS GIRLS. DISHWASHERS. FULL AND PART TIME. Pleasant surroundings, 710 Lake Shore-dr.

APT. MAID Exper. unnecessary; no Sundays or holidays; good wages. Sheridan Surf Apts., 425 Surf-st.

ATTENTION WOMEN
FOUNTAIN CLERKS WAITRESSES
Steady; full time; day or evening hours; good pay and advancement.
LIGGETT DRUG STORES EMPL. OFFICE, STATE AND MADISON.

HELP WANTED—WOMEN

Clubs, Hotels, and Restaurants.

ASSISTANT CAFETERIA MANAGER. Pleasant working conditions; write or apply in person. See Mrs. Zook, Lincoln-Belmont Y.M.C.A., 3333 N. Marshfield.

BUS WOMEN STEAM TABLE WOMEN for loop bank cafeteria serving luncheon only; no work on Sundays or bank holidays; excellent meals and pleasant working conditions. Apply lobby information desk, 231 S. La Salle-st.

BUS GIRLS Light colored; as fountain assistants; high type, light food, fountain; $85 per month, meals, and uniform. Lobby Drug Co., Sherman Hotel. Apply employment office, 155 N. Clark-st., Room 200.

BUS GIRLS Colored; night work, no Sundays. Meals and uniforms furnished. Good pay. Apply after 12 noon. PETE'S STEAKS, INC. 163 N. DEARBORN.

BUS GIRLS—COLORED Salary, uniforms, and meals. Young girls of small size. Apply in person. Rm. 310, Employment Bureau, 135 E. 11th-place. ILLINOIS CENTRAL R. R.

BUS, counter, light short order work, dishwashers—Colored; day and eve. shift; pleasant working conditions. Y. M. C. A. Hotel Restaurant, 826 S. Wabash.

BUS girls—Colored; also coffee makers; light complexioned; pleasant working conditions; no Sundays. Carder's, 118 N. Dearborn.

CAFETERIA WORKERS Defense plant cafeteria; short or full hours; new equipment; pleasant working conditions; birth certificate or citizenship papers necessary. Apply V. Wetzel Cafeteria, Bendix Aviation, 505 N. Sacramento-blvd.

CASHIERS Must be neat and pleasant. Steady employment with well established firm. See Mrs. Heaney between 9 a. m. and 3 p. m. **PIXLEY & EHLERS** 64 E. LAKE. ROOM 1000.

CASHIER—Rest. in Harvey indust. plant. Exp. I. C. or bus trans. Good sal., mls. Definite post-war opportunity. Room 904, 8 S. Dearborn.

CASHIER Good salary plus meals. BLACKHAWK RESTAURANT, 139 N. WABASH.

CASHIER—Good salary and meals; apply at Gateway Lunchroom, North Western station.

CASHIER—Exp. [days]; 5-6, $30 to start. Call in pers. aft. 8 p. m. 6702 Stony Isl.

CASHIERS [2]—Experienced. Good wages. No Sundays. No liquor. 28 N. Dearborn.

CASHIER—Days; no Sundays; good pay, meals. Geo. F. Hill, 111 W. Washington.

CASHIER—No Sundays; good salary and meals. Huylers, 917 N. Michigan.

CHECKROOM girls—Days or evenings; full or part time. Apply Edgewater Beach Hotel, 5349 Sheridan.

CIVILIANS EAT, TOO! Help us to serve the civilian home front at our coffee shop counter now; $24 wk.; uniforms furnished; 9:30 a. m. to 6:30 p. m. No Sundays or holidays. STOP & SHOP. 16 W. Washington, Room 205.

Cleaning Women and Maids Col. or white; good hours; good pay; no Sundays; full or part time; 4th floor, Lawson Y. M. C. A., 30 W. Chicago-av.

CLEANING woman—White; good wages; no Sundays. Carder's, 118 N. Dearborn.

COMBINATION fountain and counter girl—Exp'd; $30-$35 per week plus bonus, meals, and uniforms furnished; no Sunday or holiday work. Apply ready to work. Hartman's Grill, 11 E. Adams.

COOK—White, for mountain lodge located near Knoxville, Tennessee; capacity 30 guests; season April 1-Dec. 1; year 'round position for caterers type; must be excellent cook; 1 month's vacation with pay; good salary; references required. Phone Highland Park 1651, or ADDRESS E H 382, TRIBUNE.

COOKS Exp. 5½ days, no Sun. or holiday work; good wages and working conditions. Apply Cafeteria, 3d flr., 19 S. La Salle.

COOK Experienced; second. Days. No Sundays or holidays. Good wages. Maple Leaf, 53 W. Van Buren. Webster 2506.

COOK'S HELPER White, for small tearoom; good wages. Indian Trail, 507 Chestnut. Win'ka 1703.

COOK $48 a week. Linen laundered. Bonus. Steady. Ricketts, 2727 N. Clark.

COOKS—Vegetable; white; steam table; also short hour salads, desserts; good wages; no Suns. Carder's, 118 N.Dearb'n.

COOK—GENERAL—EXPD. For tearoom. DUTCH MILL CANDY CO. 1636 E. 55th-st. Fairfax 0840.

COOK—White, short order; hours 5 p. m. to 1 a. m.; $35 week, meals, other incentives. Triangle Restaurant, 6 S. Clark.

COOK—FOR 50 BED HOSPITAL. Winfield 2504.

COOK—For restaurant; hrs. 10 a. m.-7:30 p. m.; no Sun. work; good pay. Hol. 8996.

COOK Assist.—Girls' club. Good living cond. 2155 Pierce-av. Hum. 1007.

COLORED GIRLS Neat appearing, for steam table and bus work; good salary, meals, and uniforms furnished. DE METS, INC., 312 W. MADISON.

COUNTER GIRLS MAIDS SHORT HOUR WORKER FOR NAVY SCHOOL TOP WAGES. MEALS AND UNIFORMS. MR. LONG, 820 N. Michigan-av. Bldg. Corner Pearson-st.-Tower-ct.

COUNTER GIRLS $4 PER DAY TO START. NO EXP. NEC. New industrial cafeteria. Meals, uniforms free. Also short hour people. Days or nights. Opportunity for advancement. Birth certificate or final papers nec. PHONE LAKEVIEW 5536.

COUNTER GIRLS WAITRESSES Experience unnecessary; no Sundays; meals, uniforms; good salary, hours. **Harding's, 68 W. Madison**

COUNTER WOMEN GRIDDLE GIRL Good salary and meals. No Sundays or holidays. Harmony Cafeteria, 845 S. Wabash.

COUNTER GIRL—7:30 A. M. TO 4 P. M. Sat., 2 p. m.; no Sun. or holiday; exp. making sandwiches; good pay. Dea. 6571.

COUNTER girl—Fountain experience; 3:30 p. m. till midnight; $30 a week; uniforms furnished. 1201 N. Dearborn.

COUNTER woman—Full or part time; excellent working conditions; start $5 day and meals. ELLIOTT'S, 534 W. 55th-st.

COUNTER waitress—5 p. m. to 12; $21 wk. to start. Good tips. 131 S. Wabash, 4th, Bensinger's Bowling Alleys.

COUNTER girls—Office bldg. coffee shop, 8:30 to 4:30; Sat. 8 to 2:30. No Sunday. $27. Gunnarson, 209 S. La Salle.

COUNTER and fountain girl—No Sun. or hol.; $26 and tips. 220 S. State, lobby.

COUPLE—For n. side furn. apt. bldg.; good pay plus apt. Longbeach 0874.

DISHWASHERS Colored; for south side; 8 hr. day; uniform and food. Apply 9 to 12. Wimpy, The Glorified Hamburger. 307 N. Michigan. Room 820.

DISHWASHER, $27—COL. Electric washer; meals and uniforms furnished. Hobby Haven, 4755 West 63d-street.

DISHWASHER COL. GD. WAGES. PALM GROVE INN, 56TH AND OUTER-DRIVE.

Dishwashers—Colored Light work—Apply Steward, HOTEL ATLANTIC, 328 S. Clark.

DISHWASHERS—Good salary and meals; no Sundays. Wrigley Bldg. Restaurant, 410 N. Michigan.

Dish Room Workers Tray Girls Relief Girl University of Chicago; permanent; uniforms furnished; 2 wks. paid vacation. Apply 956 E. 58th-st. Rm. 201.

Elevator Opers. Col. Exper. or will teach; good salary; vacations with pay. **PICADILLY HOTEL** 5107 BLACKSTONE.

ELEVATOR OPERATORS No experience necessary. Morning and afternoon shift; $95 month and lunches. St Luke's Hospital, 1440 Indiana-av.

ELEVATOR GIRL White; steady position; no Sundays. Chicago Athletic Assn., 12 S. Michigan.

ELEVATOR GIRL 8 hour day, 6 day week, $110 month. Exp. not necessary. 5240 Sheridan-rd.

ELEVATOR girl—Colored; no exp. neces. Apply Hubbard Hotel, 417 N. Clark-st.

ELEVATOR girls — Apply T. Armstrong, Edgewater Beach Hotel, 5349 Sheridan.

FOUNTAIN GIRL Salary $110 per month; no table; no dishes; meals and uniforms furnished; excellent tips. Lobby Drug Co., Sherman Hotel. Apply employment office, 155 N. Clark-st. Room 200.

FOUNTAIN girls—Experienced; full and part time; excell. working conditions; good pay. B. G. Goldsmith, Stineway Drug System, 3200 W. Lawrence-av. Juniper 4800.

FOUNTAIN GIRL GOOD PAY, WORKING CONDITIONS. HARRIS DRUG, 7900 DREXEL-AV.

FOUNTAIN GIRL — Experienced; full or part time; uniforms furnished; good pay. W. E. BARNES & Sons, 7900 Ingleside.

FOUNTAIN Girl—Experienced, days; $30 a week. Meals, uniform furnished. Mrs. Koller, Chicago Arena.

FOUNTAIN girl and waitress—Straight shift; day or night; good pay, uniforms furn. Apply Mr. Bailey, 1201 N. Clark.

FOUNTAIN girls (2)—Must be expd.; $27 week and meals. App. 2958 W. Madison.

FOUNTAIN GIRLS, EXPD. Apply Stineway, 1301 E. 63rd.

FOUNTAIN girls or women—Exp.; uniforms, mls.; gd. sal. 5301 Hyde Pk.-blvd.

HELP WANTED—WOMEN

Clubs, Hotels, and Restaurants.

Girls or Women, 16 to 55 We train you for COUNTER SALES. FLOOR SERVICE. KITCHEN HELPERS. BAKER'S HELPERS. PANTRY GIRLS. VEGETABLE GIRLS. MATRONS. CHECKERS. CASHIERS. Good salary; uniforms furnished, laundered; big discount on meals; low cost hospitalization; paid vacations. **See Personnel Manager Forum, 64 W. Madison**

GIRLS—WOMEN If you like to work with an outstanding organization in its field, under congenial conditions and where the people you work with are unusually co-operative and friendly, you will be interested in the permanent positions now open for CASHIERS—WAITRESSES. SANDWICH WOMEN—STEAM TABLE. Ask for Mr. Denny—Mornings. 174 W. Randolph-st. [Second floor.] **B/G FOODS, INC.**

GIRLS AMBASSADOR HOTELS NIGHT MAIDS Apply Housekeeper, 1300 N. State.

GIRLS—Women; essential war work; 48 hr. wk.; time ½ over 40 hrs. Mercury Industries, 217 N. Des Plaines, 4th flr. CHESAPEAKE 1312.

GIRLS—For messenger service; good hrs. and meals. Ph. Hyde Pk. 8000 aft. 3 p.m.

GIRL—For fountain luncheonette; exper. 1329 Wilson. Sunnyside 7111.

GRILL WOMEN Experienced; straight shift; sandwich shops. O'Connell's, 422 E. Grand-av.

HEAD Waitress—Exper. Desirable working cond. Good pay. Closed Sun. holidays. Maurice's Rest., 175 W. Madison.

HOSTESSES FOOD CHECKER GIMBEL'S RESTAURANT, 30 W. RANDOLPH-ST.

HOSTESS for Terrace room. Days. Good salary. HELSING'S, 55 W. Washington.

HOSTESS—Tall, neat, attractive personality. No Suns. Carder's, 118 N. Dearborn.

HOTEL MAIDS Hrs. 8 to 4 p. m.; 6 days. $83.20 plus tips and uniforms. A permanent job! A beautiful hotel! SEE MISS GREENE, 5454 SO. SHORE-DR. PLAZA 1000.

HOTEL CLERK Near north side residential hotel; excellent working conditions; some knowledge of typing and N. C. R. posting machine required; hrs., 8-4 and 4-12; alternate weeks. Apply in person only, manager's office, Seneca hotel, 200 E. Chestnut.

HOTEL DESK CLERK NO EXPERIENCE NECESSARY. GREENVIEW HOTEL, 6234 S. GREEN.

HOTEL MAIDS—Experienced; 5½ days; no Sundays; top salary. 5726 Winthrop-av. Lon. 8155.

HOTEL maids—5½ day week; paid weekly. 1414 Pratt-blvd. Sheldrake 9105.

HOTEL MAIDS—COLORED. APPLY 4358 DREXEL-BLVD.

HOTEL maid—White or colored; 6 days a week. 6434 Cottage Grove.

HOTEL MAID—5 or 6 days week. 1535 N. CALIFORNIA-AV.

HOTEL MAID—WHITE OR COLORED. Call 10-12 a. m., 339 S. Clark-street.

HOUSEKEEPER—For 250 room south side residential and transient hotel. Reply giving experience and other details. Address F N 534, Tribune.

HSKPR.—Exp.; furn. apts.; pleasant work, cond.; gd. sal. 907 Argyle. Lon. 6810.

HOSTESS-Cashier, $30 up. Ranch Restaurant, 123 E. Oak.

ILLINOIS BELL TELEPHONE COMPANY has positions open as Janitresses. Dining Room Attendants. APPLY 309 W. WASHINGTON-STREET.

KITCHEN HELPER Experience helpful, but not necessary; no Sundays or holidays; top wages and meals to start; permanent, with chance for advancement. ONTRA CAFETERIA, 123 N. WABASH.

KITCHEN helper—Good salary; no Sundays. Blum Bldg. Restaurant, 6245 Michigan Lobby.

LAUNDRESS White; south side institution; room, board, laundry furnished. 5535 Ellis.

LINEN ROOM LAUNDRESS UNION WAGES, PAID WEEKLY. ALLERTON HOTEL, 701 N. MICHIGAN.

LINEN room helper—Some experience; hotel; refs.; $92.50 mo. Hotel Wacker, 111 W. Huron-st.

Lunch Counter Girls wanted for Union Station Restaurant; interesting work; good hours, meals, and uniforms. FRED HARVEY LUNCHROOM. UNION STATION.

LUNCH COUNTER Woman to help on steam table and lunch counter. $22 plus meals and uniform; no night or Sunday work. Apply Hillman's basement office, State & Van Buren.

MAIDS, $80 Full or part time. Between 8 a. m. and 11:30 p. m. Apply Personnel Dept., BISMARCK HOTEL. ROOM 200. 134 N. LA SALLE.

MAIDS White or colored; day or evening shifts; full or part time. Steady after-war jobs. APPLY PERSONNEL OFFICE. PALMER HOUSE

MAIDS—COLORED All or part time; no Sun. or holiday work; vacation with pay. Near L sta. Bryn Mawr Apt. Hotel, 5550 Kenmore, corner Bryn Mawr-av. Longbeach 9160.

$20 Wk. Maid $20 Wk. Pleasant and permanent; no Sundays or holidays. Apply Whitfield Apts., 5330 Harper-av.

MAID—$3 North Side hotel; pleasant working conditions. Hotel rooms only. No Sundays. 4707 MALDEN. LON. 7630.

MAIDS, $80 Straight hotel, no kitch.; 5½ day wk.; 8 hr. day; good trans. 5547 Kenmore. Longbeach 7040.

MAIDS, $76 Colored women over 30. PARKLAND HOTEL, 1550 EAST 63D-ST.

MAID, $3 For furnished apt. hotel. Near North Side. Permanent. 444 St. James. Div. 1100.

MAIDS—$77.30 White or colored, with or without experience; 6 days; no Sundays. HOTEL BELMONT, 3172 Sheridan-rd.

MAIDS, $77.30 Experienced or inexperienced; full or part time. Good working conditions. PARK LANE HOTEL, 2842 Sheridan-rd.

MAIDS—Colored women; for permanent work in loop hotel. Experience not required. Can also use HOUSEMAN. Good working conditions. See housekeeper. HARRISON HOTEL, 65 E. Harrison.

MAID—White or colored; full or part time; better than union wages; no wk. Sun. or holidays. Stratton Hotel, 6336 S. Drexel. Fairfax 9610.

MAID, $80 AND BONUS For apt. hotel; no Sundays or holidays. 5006 Blackstone. Oakland 9505.

MAID Permanent, for small North Side hotel; pleasant working conditions. Lon. 6511.

MAID—$3 Nr. north side apt. bldg.; 6 days; 8 hrs. 629 Deming-pl. Linc. 6234.

MAID—$70 Permanent; for north side apt. hotel. 1246 Pratt-blvd. Briar. 4800.

MAID, $70 For permanent work. Nr. North Side. Hotel rms. only. 1429 N. Clark. Del. 5100.

MAID $3 a day; for furnished apt. bldg.; good transp.; 8 hrs. 4536 Magnolia. Lon. 1385.

MAIDS—WHITE 5555 Sheridan-rd. Longbeach 8500. Miss Kent.

MAIDS—WHITE 8 hrs. a day; top salary and meals. Chicago Athletic Assn., 12 S. Michigan.

MAIDS—Full or part time; white or colored; no Sunday work. Buena Park Hotel, 4145 Broadway. Bit. 2020.

MAIDS—Reliable; 2 p. m.-10 p. m. Top wages. Pleasant surroundings. Call Housekeeper, WHITEHALL 4881.

MAIDS—$77 per mo. No exper. necessary. No Sun. or holidays. Washington Pine East Apt. Hotel, 5501 Washington.

MAID—Col.; stdy. job; gd. hrs., gd. wages; no Sun., or hol. work. 5541 S. Everett.

MAIDS—$80 month; no Sundays or holidays. PHONE ROGERS PARK 6100.

MAID—Middle aged, exper. not nec.; will tr. Duncan Y. M. C. A., 1515 W. Monroe.

MAIDS—Hotel Rosemoor; good pay. Apply at once at 1622 W. Jackson-blvd.

MAIDS—Hotel; married; 3 rm. apt. and wages; light work. 4620 Hazel.

MAIDS—For hotel; good working cond.; no Sundays, holidays. 6417 S. Kenwood.

MAIDS—Col.; good salary; no Sun. or holidays. Call Mrs. Hill, Bittersweet 3114.

MAID—Col.; 5 day week; 7 apts. a day; $70 mo.; exc. working cond. Long. 8641.

MAIDS—Day or eve. work; top wages. Medinah Club, 505 N. Michigan, Mrs. Pinney.

MAIDS—$80 mo.; pleasant working cond.; references. Hotel Wacker, 111 W. Huron.

MAID—Colored; experienced; references required. 230 E. Superior.

MAID—$3.75 day, 4 day week, loop hotel, sleep. rooms only. 89 W. Randolph.

HELP WANTED—WOMEN

Clubs, Hotels, and Restaurants.

MAID—EXP., $87.50 DAY OR EVE. WHITE OR COLORED. APPLY HSKPG. DEPT.

Waitresses—Night Captain EXPERIENCED. COLONADE ROOM. EDGEWATER BEACH HOTEL, 5349 SHERIDAN-RD.

MAIDS Ideal working conditions, uniforms furnished and laundered; 48 hour week; day or night work or part time. Wages, $87.80 per mo. plus $6. monthly Sunday dinner allowance. Apply Mrs. Morgan, executive housekeeper, Hotel Knickerbocker.

MAIDS—White or colored. No Sundays. $77.50 month. East End Park Hotel, 5242 Hyde Park-blvd.

NIGHT CLEANERS Colored, for mopping; 7 hours per night; starting 11:30 p. m.; 6 nights weekly; top salary. Room 315, 407 S. Dearborn.

PANTRY GIRL $120 per month; chance for advancement; north side resturant. Phone Gra. 2773 after 11 a. m., or Address E T 511, Tribune.

NO EXPERIENCE NECESSARY TO BE A HOSTESS. CASHIER. WAITRESS. Pantry, Bus, Supply Girl. COOK. DISH PANTRY EMPLOYEE. With meals, uniforms furnished. No Sunday or holiday work. **STOUFFER'S** 156 N. WABASH, COR. RANDOLPH.

PANTRY GIRL—Uniform furnished; good wages; no Sunday work. Apply Chef, St. Clair hotel, 162 E. Ohio.

RELIEF switchboard and elevator operator. Apply Planters Hotel, 19 N. Clark.

ROOM clerk—Excellent working cond.; salary $120 per mo.; exp. preferred; will consider one with cashier exp. Park Lane Hotel, 2842 Sheridan-rd. BITTERSWEET 3800.

SALAD GIRL Experience unnecessary; good wages. Indian Trail, 507 Chestnut, Winnetka 1703.

SALAD GIRL $28 a wk., meals, uniform furnished; can train. See Chef, 4014 Milwaukee.

SODA Fountain Girl—Expd. on sandwiches and grill work; $37.50 with meals and uniforms. Apply fountain mgr., 101 E. Ohio.

SANDWICH GIRL. Days only. No Sundays or holidays. Von Hermann Pharmacy, Inc., 149 W. Jackson-blvd. Web. 2898.

SCRUB woman—Good salary. Apply at 830 S. Michigan hotel.

STEVENS HOTEL NEEDS MAIDS AND CLEANERS. WHITE OR COLORED. Day or evening; full or part time. Apply 725 S. WABASH-AV.

STEVENS HOTEL NEEDS MAIDS AND CLEANERS. WHITE OR COLORED. Day and evening; full or part time. Apply 725 S. WABASH-AV.

SWITCHBOARD Relief; 2 days wk.; nr. no. side apt. hotel. 443 Wrightwood. Linc. 4600.

SWITCHBOARD operator—Will consider one without recent experience, or beginner. Alcazar Hotel, 3000 W. Washington.

SWITCHBOARD operators — Expd.; $100 mo.; off every other Sun. 5050 Sheridan.

WAITRESS AND FOUNTAIN GIRLS $22.50 and $25 plus bonus. Day work. Sundays, holidays off. **FORD-HOPKINS CO.,** 3rd floor Civic Opera Bldg. 20 N. WACKER.

WAITRESSES Wages, bonus to $25; tips extra. Half days Saturday—no Sundays. Choice of long or short hours. **BOLLING'S** ROOM 225, MERCHANDISE MART.

WAITRESSES Exp. unnecessary; 5 day week; good hours, salary, meals, uniforms. **HARDING'S** 206 W. WASHINGTON.

WAITRESSES EXCELLENT PAY. **Isbell's Restaurant** 940 RUSH-ST.

WAITRESSES Lunch, dinner, or long hrs. Big tips. Good sal. No Sun. Block's Rest., 116 E. Cermak

WAITRESSES No Sundays or holidays; ½ day Saturday; short or long hrs.; meals and unif. furnd. BOLLING'S, 228 N. LA SALLE.

WAITRESSES Experienced; high income; sandwich shops; paid vacation; light work. O'Connell's, 1031 N. Rush-st.

WAITRESSES with or without exp.; day or eve. work; good salary, tips; no charge for meals or uniforms. DEMETS, 312 W. Madison.

WAITRESSES Day and night positions. Good tips. Also extra girls for week-ends. RICKETT'S, 103 E. Chicago.

WAITRESSES To work in loop; days; no Sunday; top wages. Apply O'Connell's, 107 W. Monroe and 64 W. Washington.

WAITRESSES Good pay and tips; day or night work; full or part time. RICKETTS RESTAURANT, 103 E. Chicago-av.

WAITRESS Good opportunity for beginner. Indian Trail, 507 Chestnut, Winnetka 1703.

WAITRESSES Will average $40 PER WEEK. Pike's, 7249 W. Lake or 6415 N. Western.

WAITRESS AND FOUNTAIN GIRLS Days only; no Sundays or holidays. Von Hermann Pharmacy, Inc., 149 W. Jackson-blvd. Web. 2898.

WAITRESSES NEAT APPEARING. PALM GROVE INN, 56TH AND OUTER-DRIVE.

WAITRESSES—Experienced; good money; best working conditions; excellent hours; closed Sundays and holidays. Maurice's Restaurant, 175 W. Madison.

WAITRESSES—3, exper. in lounge; good tips, good hours, $18 start; advancement if satisfactory. Crown Lounge, 868 E. 63d. Fairfax 10472.

WAITRESS Day work; 6 to 5; no Sunday; perm. DUTCH MILL CANDIES, 2222 Diversey.

WAITRESS. No experience necessary; year round work in north side club; good wages; room and board. Rogers Park 1050.

WAITRESS — Fountain experience; good hours; good salary and bonus; real opportunity. Drug Store, 1001 E. 61st-st.

WAITRESS—Who will enjoy working at Willies; good pay; full time. WILLIES, 5146 W. MADISON.

WAITRESSES—Experienced; average salary and tips $55 per week. Barney's Market Club, 741 W. Randolph.

WAITRESSES—Counter work; gd. sal.; no Sun., holidays or eves.; uniform furn. Market Luncheonette, 1427 S. Racine.

WAITRESSES—Mornings or nights, exper. Very good salary. Willcrest Restaurant, 7456 Cottage Grove.

WAITRESSES — Experienced; income $40 to $50 a week. Apply at once. Regan's, 6400 W. North-av.

WAITRESSES—Expd.; nights, 10:30 p. m. to 7 a. m. Will average $50 week up. Pere Marquette, 63d and S. Western.

WAITRESS—Experienced; for lunch only; no Sundays or holidays; 50c per hour. 340 N. OGDEN-AV.

WAITRESS — Expd.; for breakfast and lunch; 6 day week; no Sundays or holidays. Phone Haymarket 9121.

WAITRESS—FULL OR PART TIME; NO SUNDAY OR HOLIDAYS. FORTUNE TEA CUP, 4TH FLR., 108 N. STATE.

WAITRESS—No Sundays; good pay; uniforms. Sam's Restaurant, 3849 S. Normal.

WAITRESS—Days; no Sun. or hol.; $25 wk. Sohn's Restaurant, 1731 Milwaukee.

WAITRESSES—FULL OR PART TIME. Pleasant work. Younkers, 51 E. Chicago.

WAITRESSES—FULL OR PART TIME. Pleasant work. 1510 E. 51st.

WAITRESS—11 a. m. to 8 p. m.; no Sundays or holidays. Sully's, 114 W. Monroe.

WAITRESSES—No Sundays; $30 per week and meals. 4716 Cermak.

WAITRESSES—Short and long hours; no Sundays; top wages. 201 E. Grand-av.

WAITRESS—$30 wk.; also short hours. Racine Restaurant, 1160 Van Buren.

WAITRESSES—For candy store. Apply 1825 MONTROSE.

WAITRESSES [2]—For cocktail lounge; excellent salary. Alb. 8432.

WAITRESS—Experd.; counter work; $30 week. 4183 S. Halsted.

WAITRESSES—Exp.; aver. over $50 wk.; day, night shift. 5605 W. Lake. Col.1603

WAITRESS—Experienced; 7 a. m.-3 p. m. $25 per wk. and meals. 4808 Milwaukee.

WAITRESS—Exper.; earn big money. Exceptionally good job. 7943 S. Halsted.

WAITRESS—Exper.; no Sun.; $30. Lukas Restaurant, 839 E. 55th.

WAITRESS—White. No Sundays. Good pay, meals. Apply in person. 2020 E. 70th-st.

WAITRESS—EXPER. Flander's Tea Room, 7501 Exchange.

WOMEN AND GIRLS Permanent positions now open in our Tearoom. STEAM TABLE WORKERS. SILVER POLISHERS. RECEIVING CLERKS. FOUNTAIN WORKERS. RUNNERS. **Marshall Field & Co.** EMPLOYMENT OFFICE, 3D FLOOR.

HELP WANTED—WOMEN

Clubs, Hotels, and Restaurants.

WOMEN-GIRLS—16 TO 60 Quick Prom't'n—Permanent Start on counter or floor service; rapid advancement to key positions paying $27.50 to $30 up, as bakers and cooks. See personnel mgr. **FORUM, 64 W. MADISON**

WOMEN—2, to operate concession in industrial plant. South suburb. I. C. trans. Give details of past experience. Address E R 576, Tribune.

YOU'LL like it here; modern, long established restaurant; handy to street car, bus, and L. Free $1,000 life insurance and hospital care; free meals and uniforms; good wages paid in the following types of work. FOOD CHECKERS. STEAM TABLE GIRLS. BAKERY SALESGIRLS. CHOCOLATE DIPPERS. MADISON RESTAURANT CO., 3948-52 W. Madison.

Saleswomen.

SALESLADIES To sell carbon paper, inked ribbons, Unimasters; no experience necessary; will train; $45 week salary. **PANAMA BEAVER, INC.** 600 W. Van Buren, Room 806.

PART TIME WORK. Ladies, earn $40 to $60 comm. weekly taking orders 5 hours daily with Realsilk Hosiery Mills. Phone Franklin 0797 for information.

Miscellaneous.

WOMEN, NEED 50 UNDER 45, FOR PACKING COSMETICS. NO EXPERIENCE NECESSARY. 15 LABELERS. 15 FILLERS. 20 PACKERS. White; can earn $26 week start with increase after 3 months and 6 months; steady, pleasant work. ASSOCIATED DISTRIBUTORS, 3D FLR., 30 W. HUBBARD.

GIRLS AND WOMEN 18 to 40. Navy war work. No experience nec. Light work. CEMENTERS, ASSEMBLERS, HELPERS AND TAPERS. Weatherproofing storm clothing for sailors and marines. Free group and life insurance. Free uniform service. Excellent opportunity. FOSTER PRODUCTS, INC. 3401 W. Division-st., 2d fl.

GIRLS Estab. war plant mfg. electronic equip.; post-war future assured; requires help for light factory work; wirers and solderers; 48 hr. wk.; no exp. nec.; good starting pay; approved bonus and free hospitalization plan. 231 S. Green, 1 block W. of Halsted at Jackson, 7th flr. Associated Research, Inc.

MEN MECHANICALLY INCLINED. To adjust water heaters and gas appliances on premises of customers. Good starting salary and expenses. Permanent position. Essential work. ROOM 236. 608 S. DEARBORN.

MAIL AND PARCELS We need a few physically strong women, 21 to 50; 7 a. m., 3:30 p. m., and midnight, part time shifts open. Employment office. CHICAGO UNION STATION. 1250 MILWAUKEE-AV.

MAIL AND PARCELS We need a few physically strong women, 21 to 50; 7 a. m., 3:30 p. m., and midnight, part time shifts open. Employment office. CHICAGO UNION STATION. 516 W. JACKSON

MOTHERS with sons in the army and navy, help us build the necessary equipment for them; no experience necessary; no age limit. We will teach you. If you really want to help your boy so, see Leo Benson, Personnel Manager, 4344 Wentworth-av.

MOPPERS WALL WASHERS Night or day work. Perm. $110 mo., uniforms; 7 a. m.-3:30 or 9 p. m.-5 a. m. Apply 956 E. 58th-st., Rm. 201.

BUTLER BROTHERS NEEDS Order Fillers. PERSONNEL DEPT. 426 W. RANDOLPH-ST.

MID-YEAR GRADUATES GIRLS—Unusual opportunities for interesting work in B/G shops. You can work part time until graduation, then take over a permanent position with an assured future. Gd. pay, meals and uniforms furn. Mr. Denny [2d floor], 174 W. Randolph.

WOMEN WITH CARS 21 or Over FOR MESSAGE DELIVERIES. Bring drivers' lic. and soc. sec. No. WESTERN UNION TELEGRAPH CO. 417 S. La Salle-st. Weekdays to 8 p. m.

GIRLS—WOMEN No experience necessary. STEADY DAY WORK. GOOD PAY. GROSS EGG CO., 325 N. Clark.

GIRLS—WOMEN No exp. nec.; wrap-pack candy bars for our armed forces; day-night shift, also short hours. Apply daily, 8 a. m. to 4 p. m. except Sat. Tues. eve. till 8. SCHUTTER CANDY CO. 1013 N. CICERO-AV.

Studio, $30-$40 Per Week Aircraft instrument painting; no exp. necessary; light, clean, excellent working conditions; age 18-35. Radium Luminous Industries, 712 S. Federal-st. [2 blocks S. of Loop, ½ blk. E. of Clark.]

HELP WANTED—WOMEN

Miscellaneous.

150 GIRLS 150 16 TO 50, WHITE OR COLORED. LIGHT FACTORY WORK. **50c to 55c Per Hour** HIGHER PAY IN 60 DAYS. NO EXPERIENCE NECESSARY. FEEDERS ON MACHINES. COUNTER GIRLS. BOX FILLERS. SHOP CLERKS. SEPARATORS. INSPECTORS. INSERTERS. ENCLOSERS. SWATCHERS. BUS GIRLS. WRAPPERS. FOLDERS. TIPPERS. JOGGERS. TYPISTS. CLERKS. PILERS. **FULL OR PART TIME** EMPLOYMENT OFFICE OPEN DAILY. 7 a. m.-9 p. m. (except Sat.) **W. F. Hall Printing Co.** 4600 WEST DIVERSEY

HIGH SCHOOL GIRLS WORK AFTER SCHOOL Hours 4 p. m.-9 p. m. and 5 p. m.-9 p. m. **CLERICAL POSITIONS** Order handler—Adjusters. Hand rollers—Refund clerks. Wrap sorters—Stamp clerks. Selectors—Credit clerks. Wrappers—Irregul. clerks. Bring birth certificate if 18 or under. We do not employ under 16 years. **ALDENS CHICAGO MAIL ORDER CO.** 511 S. PAULINA-ST.

GIRLS AND WOMEN. To handle confidential war work for the armed forces. Photographic processes are helping to win the war. PROCESSORS. INSPECTORS. VIEWING OPERATORS. CUTTERS. Choice of Shifts. Must have proof of citizenship. **EASTMAN KODAK CO.** 1712 PRAIRIE-AV. PROCESSING LAB.

GIRLS AND WOMEN 5 Day Week Fine Paper House. For Light, Pleasant, Sit Down Work. LABELERS, WRAPPERS and making sample books. Also can use ELEVATOR OPERATOR. Will teach. Address F H 236, Tribune.

MEN AND WOMEN DAYTIME ONLY. **FACTORY WORK** Excel. working conditions-surroundings. No exper. necessary—PAID vacations. **U. S. TOBACCO CO.** 4325 5TH-AVENUE.

WOMEN—GIRLS HOUSEWIVES—STUDENTS. No experience needed; clean, light pleasant work; good pay; modern, sunlit factory on West Side. See if this isn't the ideal job you have been looking for. Give name, address, phone. ADDRESS F N 442, TRIBUNE.

MAIL AND PARCELS We need a few physically strong women, 21 to 50; 7 a. m. to 3:30 p. m., and midnight part time shifts open. Employment office. CHICAGO UNION STATION. 516 W. JACKSON

COLORED GIRLS Light, clean factory work; 4:30 to 1 o'clock shift; wage increase after 1st mo. **GARDNER & CO.** 2309 Archer-av. [Archer and Canal-st.]

GIRLS—WOMEN HELP WIN THE WAR. Part Time Work. 10:30 A. M. TO 3:00 P. M. 3:00 P. M. TO 7:00 P. M. Clean, light factory work; no exp. nec. Chas. A. Brewer & Sons, 6320 Harvard.

WE NEED SOME **Yo-yo Packing Mamas** Light, pleasant work; steady employment. We pay your insurance and hospitalization. Duncan, 1500 S. Western-av.

COLORED girls—Defense work now; same work after war; now is the time to make plans for after war; have a job when jobs will be hard to get; ideal working conditions; we train you to make handkerchiefs; good pay while learning. 1021 W. Adams, 2d floor.

NURSE AIDS STERILIZER FULL OR PART TIME. Univ. of Chicago Hospitals; permanent; uniforms furnished; straight or split hrs. Day or night work. 956 E. 58th, R. 201.

GIRLS AND WOMEN WANTED FOR EGG BREAKING. EXP. NOT NECESSARY. HIGHEST WAGES AND OVERTIME. **FOOD PROCESSORS** 2542 N. ELSTON.

WOMEN—PART TIME Part time work, putting the finishing touches on greeting cards; full time, days or night, if you prefer. Light, easy work done while sitting. Here is a job for you even if you have never worked before. GARTNER & BENDER, 1104 S. WABASH.

SITUATIONS WANTED—MEN

Stores and Offices.

ACCOUNTANT—Complete accts. and auditing service, all stmts. and taxes, certified reports. Hyde Park 5958.

ACCT.-BKKPR.—R. R. trucking exp.; eves; loop or South Side. Fai. 3186.

ACCOUNTANT-BOOKKEEPER—Would like evening work. Address L 578, Tribune.

ACCT.; public—Taxes, audits; sys.; cost proc.; mo. serv.; reliable. Bayport 0137.

BKPR.-steno.-typ.—Etd.; exp. mfg., whl. & ret.; cafe & rest. Address Y 157, Tribune.

CLERICAL—Man, 65, active, exp. checker, ledg. wk., timekpr. P.G.K., 4700 N. Beacon.

EXEC. secretary—Young, 7 yrs. exp.; draft def. Address L 505, Tribune.

GEN. off.—Rap. typ.; kn. elec.; 24 yrs. old. Draft exempt. Address L 521, Tribune.

SALESMAN—Exp.; pref. men's store; age 23; army disch. Address Y 156, Tribune.

Executives and Managers.

EXECUTIVE. 16 years' experience in administrative and executive work in financial field. Future limited in present position. Prefer connection with insurance company, bank, or treasury department of large corporation. Excel. references. 39 yrs. old, married, two children. Minimum sal. acceptable $7,000. Address F P 367, Tribune.

COMPTROLLER—25 years' experience costs, general accounting, taxes, wage and hour law, specializing in methods. Wants to assume this responsibility and produce. Will locate anywhere. Address X 259, Tribune.

ENGINEERING executive—M. E. degree; wide and varied exp.; available now; desires position as chief engineer or plant mgr. Address X 261, Tribune.

RECENT PLANT MGR.—8 yrs. exper.; purchas., prod., traffic, acctg., financial stmts., routines, details. Age 36, married, 2-B. Many good refs. Hartnell, Rav. 5841.

SUPERINTENDENT—Wide knowledge of tools, dies and fixtures, sheet metal fabrication, production, engineering; go anywhere. Address L 592, Tribune.

FURNITURE mgr.—Expd.; from east; in Chgo. for market; desires to make chge. J. Fisher. Fra. 9600, Apt. 3127.

ENGINEER—INDUSTRIAL organization; methods, controls, incentives; full or part time. Address L 541, Tribune.

SALE—Merchandise manager; 15 yrs.' exp.; draft exempt. Address X 227, Tribune.

Professions and Trades.

ADV. copywriter—Pt. time agcy., retail, dir. mail.; exp. Address L 565, Tribune.

ARTIST—LETTERING AND DESIGN. Expd. on finished work. Capitol 4563.

CARPENTER—Day or contract; insured. City-wide. ERICKSON. MOHawk 8879.

CARPENTER—New construction, repair, remodel; expert. Totten. Edge. 1316.

CATERER—NOW AVAILABLE. Take concession of cafeteria and canteens in large plant; large corporation; refs. Address L 593, Tribune.

DENTIST—Ill. license; honest, industrious, excellent operator; good extractor; days. Address L 591, Tribune.

DRAFTSMAN-designer—Yng. man, 26, 4F. 6 yrs. university, 2 yrs. sales, 1 yr. design medium mach. with large mfgr. Avail. to war ind. with product for post-war design and sales. Address L 575, Tribune.

ENGINEER—B. S. in ceramics. Discharged service man. Control exp. Desires production or laboratory position. Address Y 51, Tribune.

PAINTING, DECOR.—Homes, offices, stores, factories. ROCKWELL 4760.

PHARMACIST—EXP.; CAP. MGR.; DRAFT EXEMPT. HOLLYCOURT 5565.

POSITION desired in industrial personnel experience—Direction of a large staff in job analysis, wage plans, recruitment, training, safety and health programs. Address Y 52, Tribune.

PRINTING—All around exp., good ed. exec. ability. A1 ref. No. side pref. Mar. 44 yrs. old. Address Y 159, Tribune.

PNTING., papering, and decor.; work and material guar.; reas. Belmont 4554.

PRESSRM. FOREMAN—Cap. handling sm. plant; best refs. Address Y 155, Tribune.

PURCHASING agent and expediter—Sixteen years' experience in purchasing and expediting all types metal and fabricated metal parts; now self-employed desires part time employment with war plant. Address L 583, Tribune.

TOOL room lathe hand; 6 yrs.' exp.; part time, 4 or 5 hrs. eves. or work with toolmaker in tool trade. Phone Mul. 9621 after 5 p. m.

Butlers, Chauff'rs, Housemen, Etc.

CHAUFFEUR-waiter—Experienced, colored; good refs. Address L 534, Tribune.

COOK, out.—A-1; Japanese; long exp.; full chg. Best city ref. Address L 529, Tribune.

HOUSECLEANING—Colored. Wash painted walls a specialty. CALUMET 1772.

Clubs, Hotels, and Restaurants.

FOR maintenance—2 hsemen., 1 store rm. man; wages, rm. and brd. Leland Hotel, Aurora. Phone Aurora 4641.

MANAGER—Club, restaurant and industrial cafeteria, thoroughly experienced; can take full charge; will consider opening with reliable group; excellent references. State full particulars, salary. Address X 262, Tribune.

PAINTING — Decorating, interior and exterior. Finest work. Reas. Mid. 9872.

Salesmen.

SALESMGR., JR.—3 yrs.' Latin-Amer. expr. Speak Spanish. Want post-war opportunity with concern doing extensive Latin-Amer. bus.; 30 yrs. old, draft exempt. Address L 535, Tribune.

SALESMAN—Traveling New England states, departm't store furniture, house furnishing trade seeks lines suitable for above outlets; excellent following. 15 yrs. experience, draft exempt. Address L 576, Tribune.

Chicago Daily Tribune THE WORLD'S GREATEST NEWSPAPER WEDNESDAY, JANUARY 19, 1944.

THE DRAMA OF POLAND'S HISTORY—PART II.

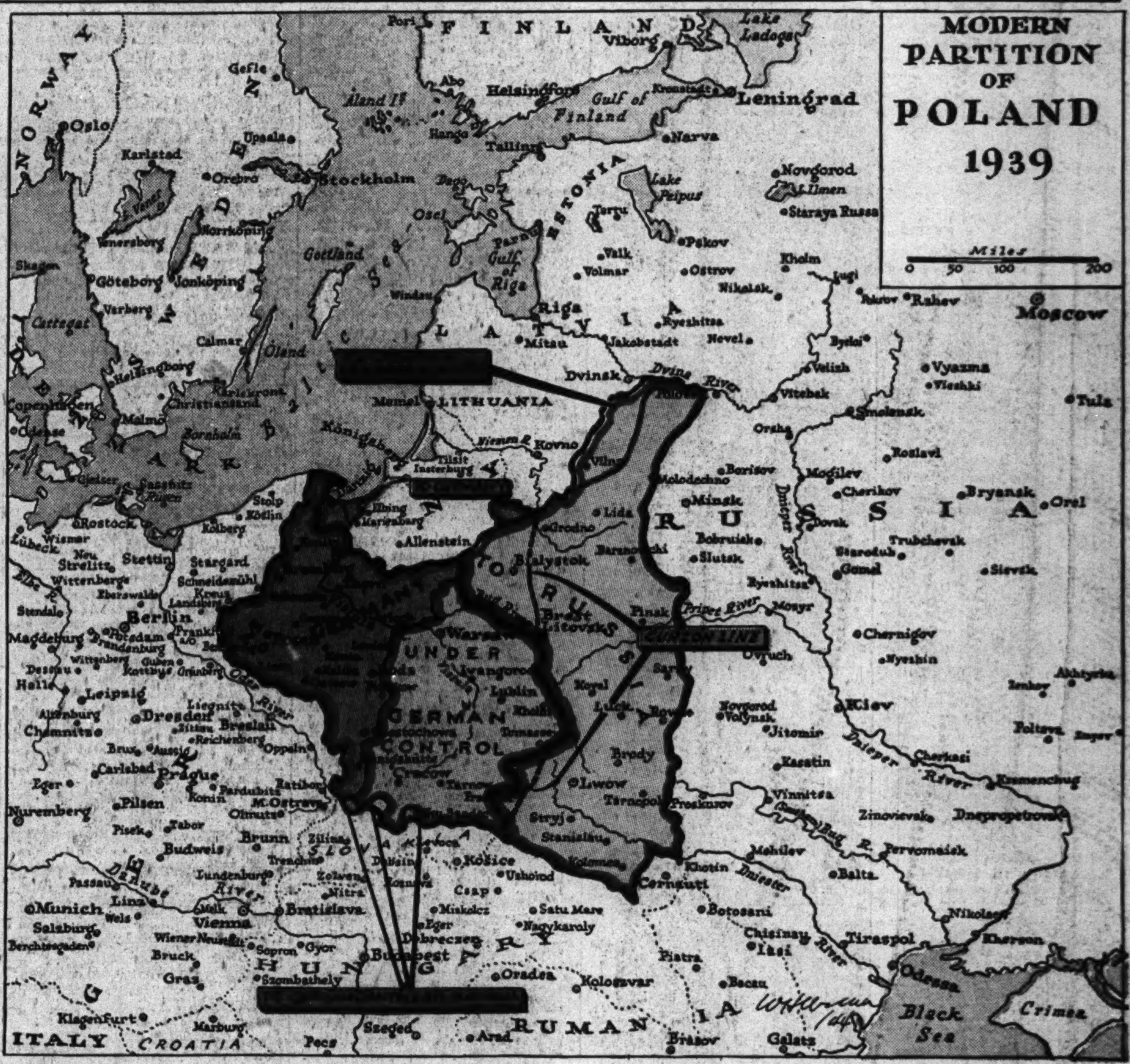

AFTER the downfall of Napoleon former Polish territories were compelled to suffer a new redistribution. By the Congress of Vienna (1815) the lines of division were redrawn, giving the larger share of former Poland, including Warsaw, to Russia, while Prussia and Austria had to be satisfied with relatively small portions. Cracow only, with a small surrounding territory, was established as a free city republic. In 1846, however, Austria, with the consent of Prussia and Russia, occupied the Cracow republic and it became Austrian territory. For 70 years thereafter there was little to indicate that Poland ever would be restored as a free country. But World War I. altered the situation. The 13th of President Wilson's original 14 points (1918) declared for a united independent Poland. The Treaty of Versailles (1919) remade Poland. By its terms Germany ceded the larger part of Posen and part of West Prussia to it and Danzig was established as a free city. By the Treaty of Saint Germain (1919) Austria agreed to such Galician boundaries as should be assigned to Poland. Thus new Poland got parts of Germany and Austria. It was not until after the Russo-Polish war that the eastern boundary was fixed, roughly along the line of 1793. The treaty between Poland and Russia was signed at Riga in 1921. The extent of re-established Poland is shown in the map above.

POLAND expected to be able to put up strong resistance to Germany as the war clouds gathered in 1939. But when the Nazis struck in September of that year the Polish army found itself swiftly overwhelmed. In a three week war the Germans smashed thru the whole of the west half of Poland. But while they were doing this, the Russian army entered Poland unopposed and occupied the eastern half of the country. Germany annexed the free city of Danzig and 32,000 square miles of Poland, thus linking East Prussia to the reich. It also set up an anomalous area of 39,000 square miles in central Poland under German control. Russia took 75,000 square miles of east Poland. Small concessions were made to Lithuania and German-controled Slovakia. The area granted Lithuania became Russian when Russia absorbed that small state soon afterward, and now is in the hands of the Germans. When Germany attacked Russia in June, 1941, the Nazi armies overran all of Poland that was left in Russian hands. Only recently has the Red army surged back across the pre-war Polish border. Russia in a new proposal offers to restore to Poland some 7,000 square miles of the 75,000 seized in 1939 and to fix the boundary between Russia and Poland roughly along what is known as the Curzon Line, a line proposed by the British statesman Curzon during a boundary dispute of 1919.

Winnetkans' Services Auctioned at War Bond Rally—Heroism of Yanks at Cape Gloucester Told

[Acme Telephoto.]

Firemen and rescue workers work in smoldering wreckage of two engined army plane that struck Oakland, Cal., house, killing eight airmen and burning three homes.
(Story on page 14.)

[Associated Press Wirephoto.]

Former Sylvia Ashley Fairbanks, bride of British Lt. Comdr. E. J. Stanley, cuts wedding cake with his saber.
(Story on page 16.)

[Associated Press Wirephoto.]

American marines, after landing on Cape Gloucester, New Britain, plod past a jeep thru mud and water along a jungle trail that leads to the front lines.
(Story on page 11.)

[TRIBUNE Photo.]

Winnetkans whose personal services went on the auction block last night at war loan rally, gather 'round as Lester Winternitz (right) asks bid on Mrs. E. A. Gerhard.
(Story on page 5.)

[TRIBUNE Photo.]

Frederick H. Scott advertises good dog wash job.
(Story on page 5.)

[TRIBUNE Photo.]

Calvin Fentress, attired for chauffeur duties, and Jane Conrad, as photographer, await auctioneer's call.
(Story on page 5.)

[TRIBUNE Photo.]

Anita Willets Burnham (left), as an artist, and Mrs. Ernest S. Ballard as a maid, in war bond auction.
(Story on page 5.)